

SUBJECT WELL
Steel Run No.5
47-085-

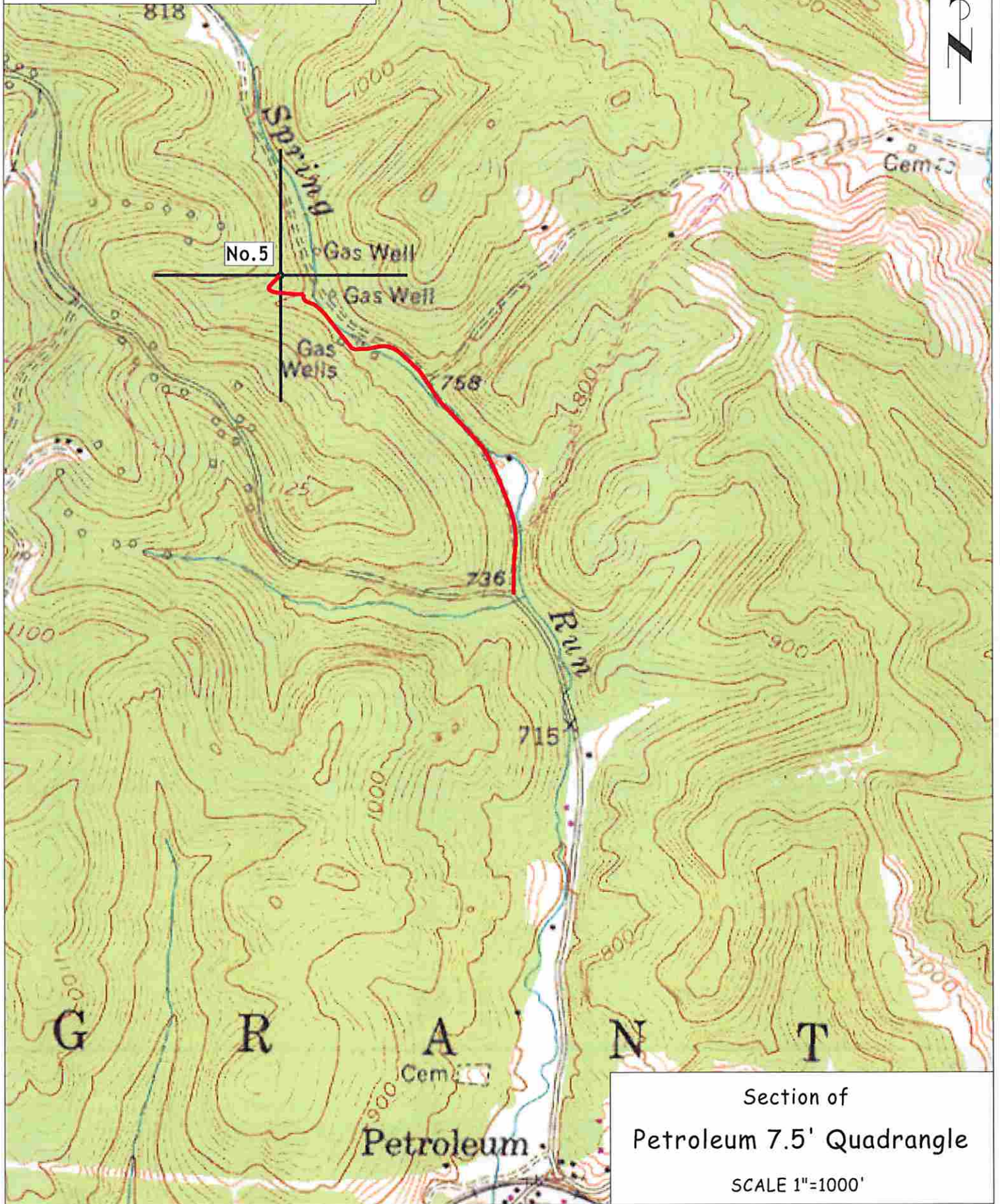

Section of
Petroleum 7.5' Quadrangle
SCALE 1"=1000'

Longitude - 81°16'36.53"

7,595'

LATITUDE 39° 15' 00"

Well Coordinates
UTM (NAD 1983, m.)

N - 4,340,159
E - 476,115

Formerly
Carle Heirs.
1348.5 Ac.

Surface -
Mike Ross et al.
397.175 Ac.

O'Brien Est.
1,000 Ac.

Winger
86.13 Ac.

Winger
32.25 Ac.

Winger
32.35 Ac.

Reel
21.50 Ac.

Preferred Air Parts, LLC
287.117 AC.

Ronald Wenger
289.562 Ac.

Steel Run #5

Sims
30 Ac.

Posey
20 Ac.

notes

- TIE LINES SHOWN ARE REFERENCED TO STATE PLANE GRID NORTH (WV NORTH ZONE, NAD 27).
- LAT./LONG. ESTABLISHED BY DGPS. (SUB-METER MAPPING GRADE).
- SURFACE OWNER INFORMATION FROM THE RECORDS OF THE RITCHIE COUNTY ASSESSOR'S OFFICE.
- PROPERTY LINES SHOWN ARE AS DEPICTED ON GRANT DISTRICT TAX MAP NO.27 AND AS SHOWN ON A PLAT OF SURVEY BY NEAL HUGHES, PS RECORDED IN PLAT SLIDE NO. 36-B.
- WELLS SHOWN ARE FROM DGPS MAPPING, OLD FARM MAPS OR FROM WVDEP OOG GIS OIL & GAS DATAVIEWER.



(H) DENOTES LOCATION OF WELL ON UNITED STATES TOPOGRAPHIC MAPS

FILE NO. _____
 DRAWING NO. 7
 SCALE 1" = 1000'
 MINIMUM DEGREE OF ACCURACY 1 in 200
 PROVEN SOURCE OF ELEVATION DGPS (Sub-Meter Mapping Grade)

I THE UNDERSIGNED, HEREBY CERTIFY THAT THIS PLAT IS CORRECT TO THE BEST OF MY KNOWLEDGE AND BELIEF AND SHOWS ALL THE INFORMATION REQUIRED BY LAW AND THE REGULATIONS ISSUED AND PRESCRIBED BY THE DEPARTMENT OF MINES.

(SIGNED) 
 TIMOTHY P. ROUSH PS 793

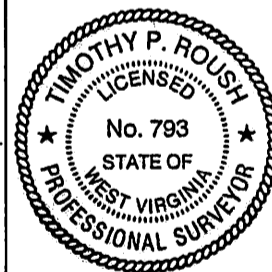

WEST VIRGINIA
 Division of Environmental Protection
 Office of Oil and Gas
 1356 Hansford St.
 Charleston, West Virginia 25301



DATE July 3, 2015
 FARM Steel Run No.5
 API WELL NO. 47 - 085 - 10160 P
 (Formerly 80619)

WELL TYPE: OIL GAS LIQUID INJECTION _____ WASTE DISPOSAL _____
 (IF "GAS") PRODUCTION STORAGE _____ DEEP _____ SHALLOW
 LOCATION: ELEVATION 868' WATERSHED Oil Spring Run
 DISTRICT Grant COUNTY Ritchie
 QUADRANGLE Petroleum 7.5'

SURFACE OWNER Mike Ross et al. ACREAGE 397.175 Ac.
 OIL & GAS ROYALTY OWNER Mike Ross et al. LEASE ACREAGE 397.175 Ac.
 LEASE NO. _____

PROPOSED WORK: DRILL _____ CONVERT _____ DRILL DEEPER _____ REDRILL _____ FRACTURE OR STIMULATE _____ PLUG OFF OLD FORMATION _____ PERFORATE NEW FORMATION _____ OTHER PHYSICAL CHANGE IN WELL (SPECIFY) _____

PLUG AND ABANDON CLEAN OUT AND REPLUG _____
 TARGET FORMATION Unknown ESTIMATED DEPTH Unknown
 WELL OPERATOR Unknown DESIGNATED AGENT James Martin
 ADDRESS 601 57th Street ADDRESS 601 57th Street
Charleston, WV 25301 Charleston, WV 25301

FORM IV-6

14,460'

Latitude - 39°12'37.07"