

LATITUDE 39°20'00"

6,121'

8,925' TO BOTTOM HOLE

LATITUDE 39°22'30"

LONGITUDE 80°55'00" 11,392' TO BOTTOM HOLE

4,794' LONGITUDE 80°55'00"

Antero Resources Corporation
Well No. Norma Unit 2H
47-085-10170 AS DRILLED

AS DRILLED DATA:
WELL 2H TOP HOLE INFORMATION:
N: 301,980ft E: 1,593,099ft
LAT: 39°19'12.62" LON: 80°56'17.89"
BOTTOM HOLE INFORMATION:
N: 310,602ft E: 1,590,430ft
LAT: 39°20'37.40" LON: 80°56'53.60"
WEST VIRGINIA COORDINATE SYSTEM OF 1927 NORTH ZONE. ZONE WAS DERIVED FROM MEASUREMENTS TAKEN WITH TRIMBLE GEOXT SUBMETER MAPPING GRADE GPS UNIT. PLAT ORIENTATION, CORNER, AND WELL REFERENCE TIE LINES ARE BASED ON GRID NORTH.

(NAD) 83 (UTM) ZONE 17 COORDS:
WELL 2H TOP HOLE INFORMATION:
N: 4,352,318m E: 505,333m
BOTTOM HOLE INFORMATION:
N: 4,354,931m E: 504,476m

Thomas Summers
THOMAS SUMMERS P.S. 2109
DATE 09/29/17

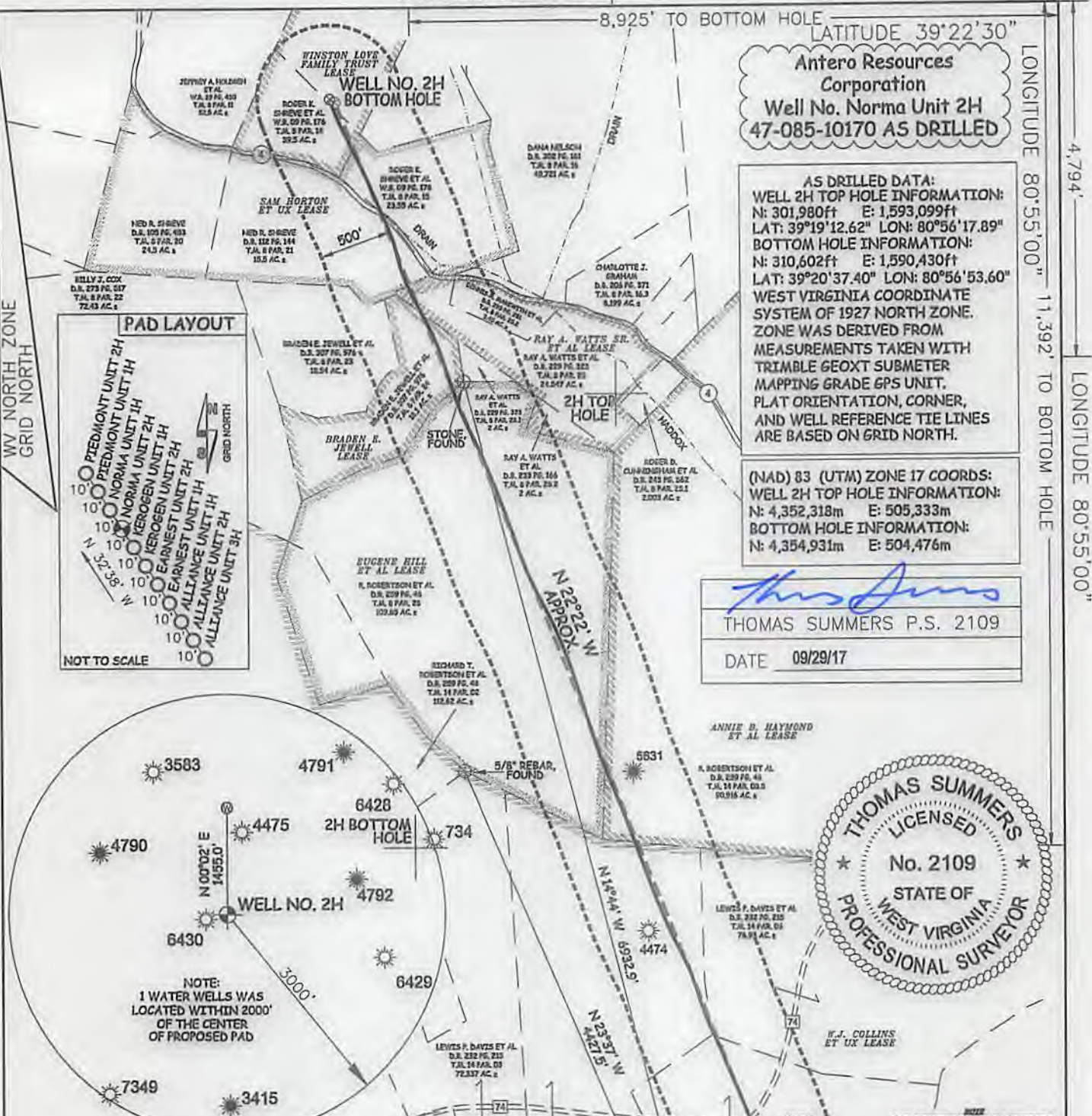
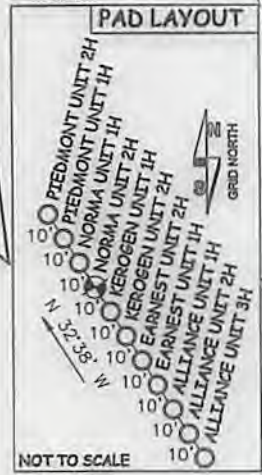
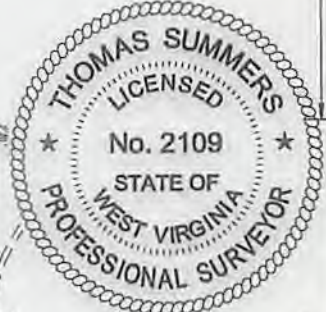

LEGEND
--- Surface Owner Boundary Lines +/-
- - - Interior Surface Tracts +/-
- - - Proposed Well Path
- - - As Drilled Well Path

- 1. NO OCCUPIED DWELLINGS OR BUILDINGS TWO THOUSAND FIVE HUNDRED (2,000) SQUARE FEET OR LARGER USED TO KEEP OR GRAZE CATTLE OR POULTRY HUSBANDRY ARE LOCATED WITHIN 500 HUNDRED TWENTY-FIVE (225) FEET OF THE CENTER OF THE WELL PAD.
- 2. TOP HOLE DATA SHOWN HEREON WAS PROVIDED BY ALLEGHENY SURVEYS, INC.
- 3. AS DRILLED DATA WAS PROVIDED BY ANTERO RESOURCES CORPORATION.
- 4. WLS IS NOT CERTIFYING THE DATA AND INFORMATION PROVIDED LISTED IN NOTES 2 AND 3, ONLY THE RELATIONSHIP TO THE DATA AND INFORMATION PROVIDED TO THE LEASE SOLICITORS.
- 5. WLS IS BY NO MEANS RESPONSIBLE FOR ANY ERRORS OR DISCREPANCIES WITH THE DATA AND INFORMATION THAT HAS BEEN PROVIDED.

JOB # 14-069WA
DRAWING # NORMA2HAD
SCALE 1" = 1000'
MINIMUM DEGREE OF ACCURACY SUBMETER
PROVEN SOURCE OF ELEV. SUBMETER MAPPING GRADE GPS

I THE UNDERSIGNED, HEREBY CERTIFY THAT THIS PLAT IS CORRECT TO THE BEST OF MY KNOWLEDGE AND BELIEF AND SHOWS ALL THE INFORMATION REQUIRED BY LAW AND THE RULES ISSUED AND PERSCRIBED BY THE DEPARTMENT OF ENVIRONMENTAL PROTECTION.



STATE OF WEST VIRGINIA, DIVISION OF ENVIRONMENTAL PROTECTION, OFFICE OF OIL AND GAS
WILLOW LAND SURVEYING PLLC
220 MASONIC AVE PENNSBORO WEST VIRGINIA 26415

STATE OF WEST VIRGINIA DEPARTMENT OF ENERGY DIVISION OF OIL AND GAS

WELL TYPE: OIL ___ GAS X LIQUID INJECTION ___ WASTE DISPOSAL ___
(IF "GAS") PRODUCTION X STORAGE ___ DEEP ___ SHALLOW X
LOCATION: ELEVATION AS DRILLED - 1,120' WATERSHED NORTH FORK HUGHES RIVER
QUADRANGLE PENNSBORO 7.5' DISTRICT CLAY
SURFACE OWNER ERNEST E. ZINN ET AL ACREAGE 129.5 ACRES +/-
OIL & GAS ROYALTY OWNER HAROLD H. BLOCH ET UX; W.J. COLLINS ET UX; ANNIE B. HAYMOND ET AL; LEASE ACREAGE 131.5 ACRES+; 575 ACRES+; 630.06 ACRES+; EUGENE HILL ET AL; BRADEN E. JEWELL; RAY A WATTS SR. ET AL; SAM HORTON ET UX; WINSTON LOVE FAMILY TRUST 102 ACRES+; 18.1 ACRES+; 27,997 ACRES+; 63.55 ACRES+; 29.15 ACRES+
PROPOSED WORK: DRILL ___ CONVERT ___ DRILL DEEPER ___ REDRILL ___ FRACTURE OR STIMULATE ___ PLUG OFF OLD FORMATION ___ PERFORATE NEW FORMATION ___
OTHER PHYSICAL CHANGE IN WELL (SPECIFY) AS DRILLED
PLUG & ABANDON ___ CLEAN OUT & REPLUG ___ ESTIMATED DEPTH 6,437' TVD 15,420' MD
TARGET FORMATION MARCELLUS
WELL OPERATOR ANTERO RESOURCES CORP. DESIGNATED AGENT DIANNA STAMPER
ADDRESS 1615 WYNKOOP STREET ADDRESS 5400 D BIG TYLER ROAD
DENVER, CO 80202 CHARLESTON, WV 25313

01/05/2018