



west virginia department of environmental protection

Office of Oil and Gas
601 57th Street SE
Charleston, WV 25304
(304) 926-0450
(304) 926-0452 fax

Earl Ray Tomblin, Governor
Randy C. Huffman, Cabinet Secretary
www.dep.wv.gov

February 26, 2015

WELL WORK PERMIT

Horizontal 6A Well

This permit, API Well Number: 47-8510179, issued to ANTERO RESOURCES CORPORATION, is evidence of permission granted to perform the specified well work at the location described on the attached pages and located on the attached plat, subject to the provisions of Chapter 22 of the West Virginia Code of 1931, as amended, and all rules and regulations promulgated thereunder, and to all conditions and provisions outlined in the pages attached hereto. Notification shall be given by the operator to the Oil and Gas Inspector at least 24 hours prior to the construction of roads, locations, and/or pits for any permitted work. In addition, the well operator shall notify the same inspector 24 hours before any actual well work is commenced and prior to running and cementing casing. Spills or emergency discharges must be promptly reported by the operator to 1-800-642-3074 and to the Oil and Gas inspector.

Please be advised that form WR-35, Well Operators Report of Well Work is to be submitted to this office within 90 days completion of permitted well work, as should form WR-34 Discharge Monitoring Report within 30 days of discharge of pits, if applicable. Failure to abide by all statutory and regulatory provisions governing all duties and operations hereunder may result in suspension or revocation of this permit and, in addition, may result in civil and/or criminal penalties being imposed upon the operators.

In addition to the applicable requirements of this permit, and the statutes and rules governing oil and gas activity in WV, this permit may contain specific conditions which must be followed. Permit conditions are attached to this cover letter.

Per 35CSR-4-5.2.g this permit will expire in two (2) years from the issue date unless permitted well work is commenced. If there are any questions, please feel free to contact me at (304) 926-0499 ext. 1654.

James Martin
Chief

Operator's Well No: JACKKNIFE UNIT 2H
Farm Name: JACKSON, STEPHEN C. ET AL
API Well Number: 47-8510179
Permit Type: Horizontal 6A Well
Date Issued: 02/26/2015

PERMIT CONDITIONS

West Virginia Code § 22-6A-8(d) allows the Office of Oil and Gas to place specific conditions upon this permit. Permit conditions have the same effect as law. Failure to adhere to the specified permit conditions may result in enforcement action.

CONDITIONS

1. Operator shall take additional measures with this permitted activity to avoid communication with offset wells. Such additional measures are described in the attached addendum. This addendum is part of the terms of the well work permit, and includes a description of depth and completed formations of offset wells. Also included is a description of monitoring activities that will take place during fracturing operations of the permitted well work.
1. This proposed activity may require permit coverage from the United States Army Corps of Engineers (USACOE). Through this permit, you are hereby being advised to consult with USACOE regarding this proposed activity.
2. If the operator encounters an unanticipated void, or an anticipated void at an unanticipated depth, the operator shall notify the inspector within 24 hours. Modifications to the casing program may be necessary to comply with W. Va. Code § 22-6A-5a (12), which requires drilling to a minimum depth of thirty feet below the bottom of the void, and installing a minimum of twenty (20) feet of casing. Under no circumstance should the operator drill more than fifty (50) feet below the bottom of the void or install less than twenty (20) feet of casing below the bottom of the void.
3. When compacting fills, each lift before compaction shall not be more than 12 inches in height, and the moisture content of the fill material shall be within limits as determined by the Standard Proctor Density test of the actual soils used in specific engineered fill, ASTM D698, Standard Test Method for Laboratory Compaction Characteristics of Soil Using Standard Effort, to achieve 95 % compaction of the optimum density. Each lift shall be tested for compaction, with a minimum of two tests per lift per acre of fill. All test results shall be maintained on site and available for review.
4. Operator shall install signage per § 22-6A-8g (6) (B) at all source water locations included in their approved water management plan within 24 hours of water management plan activation.
5. Oil and gas water supply wells will be registered with the Office of Oil and Gas and all such wells will be constructed and plugged in accordance with the standards of the Bureau for Public Health set forth in its Legislative rule entitled *Water Well Regulations*, 64 C.S.R. 19. Operator is to contact the Bureau of Public Health regarding permit requirements. In lieu of plugging, the operator may transfer the well to the surface owner upon agreement of the parties. All drinking water wells within fifteen hundred feet of the water supply well shall be flow tested by the operator upon request of the drinking well owner prior to operating the water supply well.

PERMIT CONDITIONS

6. Pursuant to the requirements pertaining to the sampling of domestic water supply wells/springs the operator shall, no later than thirty (30) days after receipt of analytical data provide a written copy to the Chief and any of the users who may have requested such analyses.
7. If any explosion or other accident causing loss of life or serious personal injury occurs in or about a well or well work on a well, the well operator or its contractor shall give notice, stating the particulars of the explosion or accident, to the oil and gas inspector and the Chief, within 24 hours of said accident.
8. During the casing and cementing process, in the event cement does not return to the surface, the oil and gas inspector shall be notified within 24 hours.
9. Operator shall provide the Office of Oil & Gas notification of the date that drilling commenced on this well. Such notice shall be provided by sending an email to DEPOOGNotify@wv.gov within 30 days of commencement of drilling.



Addendum for Antero pads in Ritchie County, WV

Manos Unit 1H	(API# 47-085-10180)	Buck Run Pad
Jackknife Unit 1H	(API# 47-085-10178)	Buck Run Pad
Jackknife Unit 2H	(API# 47-085-10179)	Buck Run Pad

The following outlines the process to be undertaken by Antero Resources prior to and during completion process of wells in Ritchie County.

- Investigate all wells within 1320' of new wells - for all identified Marcellus vertical wells and any existing well(s) with an interval that is less than 1500 feet from the deepest formation drilled (including, but not specific to the Alexander formation) to the top of Marcellus:
 - Contact operator of all wells
 - Confirm well status, producing horizon, well completion/stimulation information
 - Discuss plans to stimulate the horizontal Marcellus wells and the plans for monitoring potential impact on shallow wells
 - Make sure all vertical wells (with an interval that is less than 1500 feet from the deepest formation drilled to the top of Marcellus) have adequate wellhead equipment, Including pressure gauges
 - Provide shallow well operator with frac dates and develop plan for monitoring during stimulation
 - If well waters out during frac, shut it in until after stimulation, and install adequate well control equipment prior to swabbing in the impacted shallow well
- Control fracturing parameters during job to limit fracture height growth
 - Limit rate and limit pressures for each segment of fracturing stages

Received

FEB 26 2015

Office of Oil and Gas
WV Dept. of Environmental Protection

02/27/2015

STATE OF WEST VIRGINIA
DEPARTMENT OF ENVIRONMENTAL PROTECTION, OFFICE OF OIL AND GAS
WELL WORK PERMIT APPLICATION

1) Well Operator: Antero Resources Corporation 494488557 085 - Ritchie Clay Pennsboro 7.5'
Operator ID County District Quadrangle

2) Operator's Well Number: Jackknife Unit 2H Well Pad Name: Buck Run Pad

3) Farm Name/Surface Owner: Stephen C. Jackson et al Public Road Access: CR 74/9

4) Elevation, current ground: ~1157' Elevation, proposed post-construction: 1127'

5) Well Type (a) Gas Oil Underground Storage
Other

(b) If Gas Shallow Deep
Horizontal

6) Existing Pad: Yes or No Yes

7) Proposed Target Formation(s), Depth(s), Anticipated Thickness and Associated Pressure(s):
Marcellus Shale: 6600' TVD, Anticipated Thickness- 75 feet, Associated Pressure- 2800#

8) Proposed Total Vertical Depth: 6600' TVD

9) Formation at Total Vertical Depth: Marcellus Shale

10) Proposed Total Measured Depth: 17,000' MD

11) Proposed Horizontal Leg Length: 9458'

12) Approximate Fresh Water Strata Depths: 115', 244', 462'

13) Method to Determine Fresh Water Depths: Offset well records. Depths have been adjusted according to surface elevations.

14) Approximate Saltwater Depths: 532', 1149', 1794'

15) Approximate Coal Seam Depths: 420', 557', 757'

16) Approximate Depth to Possible Void (coal mine, karst, other): None anticipated

17) Does Proposed well location contain coal seams directly overlying or adjacent to an active mine? Yes No

Received

OCT 17 2014

Office of Oil and Gas
WV Dept. of Environmental Protection

(a) If Yes, provide Mine Info: Name: _____
Depth: _____
Seam: _____
Owner: _____

Dul
10-16-14

18)

CASING AND TUBING PROGRAM

<u>TYPE</u>	<u>Size</u>	<u>New or Used</u>	<u>Grade</u>	<u>Weight per ft. (lb/ft)</u>	<u>FOOTAGE: For Drilling</u>	<u>INTERVALS: Left in Well</u>	<u>CEMENT: Fill-up (Cu. Ft.)</u>
Conductor	20"	New	H-40	94#	40'	40'	CTS, 38 Cu. Ft.
Fresh Water	13-3/8"	New	J-55/H-40	54.5#/48#	515'	515' *see #19	CTS, 715 Cu. Ft
Coal	9-5/8"	New	J-55	36#	2465'	2465'	CTS, 1004 Cu. Ft.
Intermediate							
Production	5-1/2"	New	P-110	20#	17,000'	17,000'	4278 Cu. Ft.
Tubing	2-3/8"	New	N-80	4.7#		7,100'	
Liners							

<u>TYPE</u>	<u>Size</u>	<u>Wellbore Diameter</u>	<u>Wall Thickness</u>	<u>Burst Pressure</u>	<u>Cement Type</u>	<u>Cement Yield (cu. ft./k)</u>
Conductor	20"	24"	0.438"	1530	Class A	1.18
Fresh Water	13-3/8"	17-1/2"	0.38"/0.33"	2730/1730	Class A	1.18
Coal	9-5/8"	12-1/4"	0.352"	3520	Class A	1.18
Intermediate						
Production	5-1/2"	8-3/4" & 8-1/2"	0.361"	12630	Lead-H/POZ & Tail - H	H/POZ-1.44 & H-1.8
Tubing	2-3/8"	4.778"	0.19"	11200		
Liners						

PACKERS

Kind:	N/A			
Sizes:	N/A			
Depths Set:	N/A	Received		

OCT 17 2014

Office of Oil and Gas
WW Dept. of Environmental Protection

Danf n Leam
10-16-14

WW-6B
(9/13)

19) Describe proposed well work, including the drilling and plugging back of any pilot hole:

Drill, perforate, fracture a new horizontal shallow well and complete Marcellus Shale.
*Antero will be air drilling the fresh water string which makes it difficult to determine when freshwater is encountered, therefore we have built in a buffer for the casing setting depth which helps to ensure that all fresh water zones are covered.

20) Describe fracturing/stimulating methods in detail, including anticipated max pressure and max rate:

Antero plans to pump Slickwater into the Marcellus Shale formation in order to ready the well for production. The fluid will be comprised of approximately 99 percent water and sand, with less than 1 percent special-purpose additives as shown in the attached "List of Anticipated Additives Used for Fracturing or Stimulating Well."

21) Total Area to be disturbed, including roads, stockpile area, pits, etc., (acres): 28.54 acres

22) Area to be disturbed for well pad only, less access road (acres): 10.27 acres

23) Describe centralizer placement for each casing string:

Conductor: no centralizers
Surface Casing: one centralizer 10' above the float shoe, one on the insert float collar and one every 4th joint spaced up the hole to surface.
Intermediate Casing: one centralizer above float joint, one centralizer 5' above float collar and one every 4th collar to surface.
Production Casing: one centralizer at shoe joint and one every 3 joints to top of cement in intermediate casing.

Received

24) Describe all cement additives associated with each cement type: OCT 17 2014

Conductor: no additives, Class A cement.
Surface: Class A cement with 2-3% calcium chloride and 1/4 lb of flake
Intermediate: Class A cement with 1/4 lb of flake, 5 gallons of clay treat
Production: Lead cement- 50/50 Class H/Poz + 1.5% salt + 1% C-45 + 0.5% C-16a + 0.2% C-12 + 0.45% C-20 + 0.05% C-51
Production: Tail cement- Class H + 45 PPS Calcium Carbonate + 1.0% FL-160 + 0.2% ACGB-47 + 0.05% ACSA-51 + 0.2% ACR-20

Office of Oil and Gas
Dept. of Environmental Protection

25) Proposed borehole conditioning procedures:

Conductor: blowhole clean with air, run casing, 10 bbls fresh water.
Surface: blowhole clean with air, trip to conductor shoe, trip to bottom, blowhole clean with air, trip out, run casing, circulate pipe capacity + 40 bbls fresh water followed by 25 bbls bentonite mud, 10 bbls fresh water spacer.
Intermediate: blowhole clean with air, trip to surface casing shoe, trip to bottom, blowhole clean with air, trip out, run casing, circulate 40 bbls brine water followed by 10 bbls fresh water and 25 bbls bentonite mud, pump 10 bbls fresh water.
Production: circulate with 14 lb/gal NaCl mud, trip to middle of lateral, circulate, pump high viscosity sweep, trip to base of curve, pump high viscosity sweep, trip to top of curve, trip to bottom, circulate, pump high viscosity sweep, trip out, run casing, circulate 10 bbls fresh water, pump 48 bbls barite pill, pump 10 bbls fresh water followed by 48 bbls mud flush and 10 bbls water.

*Note: Attach additional sheets as needed.

gud
10-16-14

WW-9
(9/13)

API Number 47 - 085 - _____
Operator's Well No. Jackknife Unit 2H _____

STATE OF WEST VIRGINIA
DEPARTMENT OF ENVIRONMENTAL PROTECTION
OFFICE OF OIL AND GAS

FLUIDS/ CUTTINGS DISPOSAL & RECLAMATION PLAN

Operator Name Antero Resources Corporation OP Code 494488557

Watershed (HUC 10) Poplarlick Run Quadrangle Pennsboro 7.5'

Elevation 1127' County Ritchie District Clay

Do you anticipate using more than 5,000 bbls of water to complete the proposed well work? Yes No

Will a pit be used? Yes No

If so, please describe anticipated pit waste: No pit will be used at this site. (Drilling and Flowback Fluids will be stored in tanks. Cuttings will be tanked and hauled off site.)

Will a synthetic liner be used in the pit? Yes No If so, what ml.? N/A

Proposed Disposal Method For Treated Pit Wastes:

- Land Application
- Underground Injection (UIC Permit Number _____)
- Reuse (at API Number Future permitted well locations when applicable. API# will be provided on Form WR-34)
- Off Site Disposal (Supply form WW-9 for disposal location) (Meadowfill Landfill Permit #SWF-1032-98)
- Other (Explain _____)

Will closed loop system be used? If so, describe: Yes

Drilling medium anticipated for this well (vertical and horizontal)? Air, freshwater, oil based, etc. Surface - Air/Freshwater, Intermediate - Dust/Stiff Foam, Production - Water Based Mud

-If oil based, what type? Synthetic, petroleum, etc. N/A

Received

Additives to be used in drilling medium? Please See Attachment

Drill cuttings disposal method? Leave in pit, landfill, removed offsite, etc. Stored in tanks, removed offsite and taken to landfill.

OCT 17 2014

-If left in pit and plan to solidify what medium will be used? (cement, lime, sawdust) N/A

-Landfill or offsite name/permit number? Meadowfill Landfill (Permit #SWF-1032-98)

Office of Oil and Gas
WV Dept. of Environmental Protection

I certify that I understand and agree to the terms and conditions of the GENERAL WATER POLLUTION PERMIT issued on August 1, 2005, by the Office of Oil and Gas of the West Virginia Department of Environmental Protection. I understand that the provisions of the permit are enforceable by law. Violations of any term or condition of the general permit and/or other applicable law or regulation can lead to enforcement action.

I certify under penalty of law that I have personally examined and am familiar with the information submitted on this application form and all attachments thereto and that, based on my inquiry of those individuals immediately responsible for obtaining the information, I believe that the information is true, accurate, and complete. I am aware that there are significant penalties for submitting false information, including the possibility of fine or imprisonment.

Company Official Signature *Cole Kilstrom*

Company Official (Typed Name) Cole Kilstrom

Company Official Title Environmental Representative

NATALIE KOMP
NOTARY PUBLIC
STATE OF COLORADO
NOTARY ID # 20144028170
MY COMMISSION EXPIRES JULY 18, 2018

Subscribed and sworn before me this 7th day of October, 20 14

Natalie Komp Notary Public

My commission expires July 18, 2018

02/27/2015

Form WW-9

Operator's Well No. Jackknife Unit 2H

Antero Resources Corporation

Proposed Revegetation Treatment: Acres Disturbed 28.54 acres Prevegetation pH 6.0
 Lime 2-4 Tons/acre or to correct to pH 6.5
 Fertilizer type Hay or straw or Wood Fiber (will be used where needed)
 Fertilizer amount 500 lbs/acre
 Mulch 2-3 Tons/acre

Access Road "A" (4.01 acres) + Access Road "B" (2.70 acres) + Staging Area (0.92 acres) + Well Pad (10.27 acres) + Water Containment Pad (3.13 acres) + Excess/Topsoil Material Stockpiles (7.51 acres) = 28.54 acres

Temporary

Permanent

Seed Type	lbs/acre
Annual Ryegrass	40

See attached Table IV-3 for additional seed type (Buck Run Pad Design Page 22)

Seed Type	lbs/acre
Crownvetch	10-15
Perennial Ryegrass	20

See attached Table IV-4a for additional seed type (Buck Run Pad Design Page 22)

*or type of grass seed requested by surface owner

*or type of grass seed requested by surface owner

NOTE: NO FESCUE OR TIMOTHY GRASS SHALL BE USED AT THIS SITE

Attach:

Drawing(s) of road, location, pit and proposed area for land application (unless engineered plans including this info have been provided)

Photocopied section of involved 7.5' topographic sheet.

Plan Approved by: David W. Cameron

Comments: pruned & mulch all cut area no less than 2 ton per acre maintain all O&S during operation

Received

OCT 17 2014

Office of Oil and Gas
WV Dept. of Environmental Protection

Title: oil & gas inspector Date: 10-16-14

Field Reviewed? Yes No

Form WW-9 Additives Attachment**SURFACE INTERVAL**

1. Fresh Water
2. Soap –Foamer AC
3. Air

INTERMEDIATE INTERVAL***STIFF FOAM RECIPE:***

- 1) 1 ppb Soda Ash / Sodium Carbonate-Alkalinity Control Agent
- 2) 1 ppb Conqor 404 (11.76 ppg) / Corrosion Inhibitor
- 3) 4 ppb KLA-Gard (9.17 ppg) / Amine Acid Complex-Shale Stabilizer
- 4) 1ppb Mil Pac R / Sodium Carboxymethylcellulose-Filtration Control Agent
- 5) 12 ppb KCL / Potassium Chloride-inorganic Salt
- 6) Fresh Water 80 bbls
- 7) Air

PRODUCTION INTERVAL

1. Alpha 1655
Salt Inhibitor
2. Mil-Carb
Calcium Carbonate
3. Cottonseed Hulls
Cellulose-Cottonseed Pellets – LCM
4. Mil-Seal
Vegetable, Cotton & Cellulose-Based Fiber Blend – LCM
5. Clay-Trol
Amine Acid Complex – Shale Stabilizer
6. Xan-Plex
Viscosifier For Water Based Muds
7. Mil-Pac (All Grades)
Sodium Carboxymethylcellulose – Filtration Control Agent
8. New Drill
Anionic Polyacrylamide Copolymer Emulsion – Shale Stabilizer
9. Caustic Soda
Sodium Hydroxide – Alkalinity Control
10. Mil-Lime
Calcium Hydroxide – Lime
11. LD-9
Polyether Polyol – Drilling Fluid Defoamer
12. Mil Mica
Hydro-Biotite Mica – LCM

Received

OCT 17 2014

Office of Oil and Gas
WV Dept. of Environmental Protection

02/27/2015

4708510179

13. Escaid 110
Drilling Fluid Solvent – Aliphatic Hydrocarbon
14. Ligco
Highly Oxidized Leonardite – Filtration Control Agent
15. Super Sweep
Polypropylene – Hole Cleaning Agent
16. Sulfatrol K
Drilling Fluid Additive – Sulfonated Asphalt Residuum
17. Sodium Chloride, Anhydrous
Inorganic Salt
18. D-D
Drilling Detergent – Surfactant
19. Terra-Rate
Organic Surfactant Blend
20. W.O. Defoam
Alcohol-Based Defoamer
21. Perma-Lose HT
Fluid Loss Reducer For Water-Based Muds
22. Xan-Plex D
Polysaccharide Polymer – Drilling Fluid Viscosifier
23. Walnut Shells
Ground Cellulosic Material – Ground Walnut Shells – LCM
24. Mil-Graphite
Natural Graphite – LCM
25. Mil Bar
Barite – Weighting Agent
26. X-Cide 102
Biocide
27. Soda Ash
Sodium Carbonate – Alkalinity Control Agent
28. Clay Trol
Amine Acid complex – Shale Stabilizer
29. Sulfatrol
Sulfonated Asphalt – Shale Control Additive
30. Xanvis
Viscosifier For Water-Based Muds
31. Milstarch
Starch – Fluid Loss Reducer For Water Based Muds
32. Mil-Lube
Drilling Fluid Lubricant

Received

OCT 17 2014

Office of Oil and Gas
WV Dept. of Environmental Protection

02/27/2015

4708510179



Well Site Safety Plan

Antero Resources

Well Name: Jackknife Unit 1H, 2H and 3H, Manos Unit 1H and 2H, Charleston Unit 1H, 2H and 3H, Deem Unit 1H and 2H

Pad Location: BUCK RUN PAD
Ritchie County/ Clay District

GPS Coordinates: Lat 39°18'57.3114"/Long- 80°56'49.7394" (NAD83)

Driving Directions:

From Clarksburg: Travel on US-50 W for 36.3 miles. Turn right onto WV-74 N/Pullman Dr. Go 0.4 miles. Turn left onto E Myles Ave/Old U.S. 50 E, go 0.6 miles. Turn right onto Grey St, go 0.2 miles. Sharp left onto E Penn Ave, go 0.1 miles. Take second right onto 1st st, go 446 ft. Continue onto WV-74 N/Mountain Dr, go 1.3 miles. Keep right to continue on Buck Run Rd/Gnats Run Rd. Go 1.8 miles. Access road will be on your left.

EMERGENCY (24 HOUR) CONTACT 1-800-878-1373

Received

OCT 17 2014

[Handwritten Signature]
10-16-14

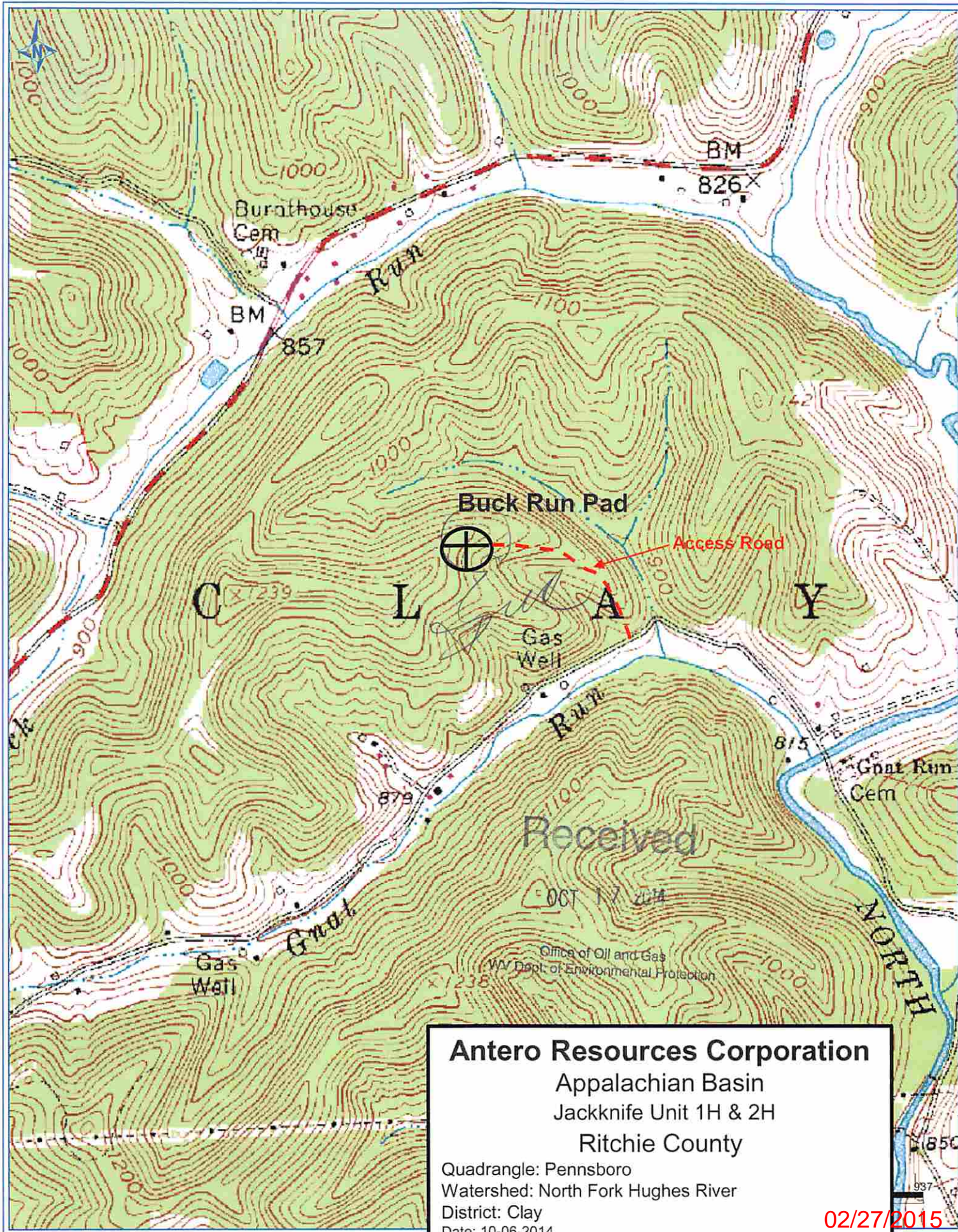

Antero Resources Corporation
 Appalachian Basin
 Jackknife Unit 1H & 2H
 Ritchie County

Quadrangle: Pennsboro
 Watershed: North Fork Hughes River
 District: Clay
 Date: 10-06-2014

02/27/2015

LATITUDE 39°20'00"

8,666'

59' TO BOTTOM HOLE
LATITUDE 39°22'30"

LONGITUDE 80°57'30" 12,147' TO BOTTOM HOLE

6,326'

LONGITUDE 80°55'00"

Antero Resources Corporation Well No. Jackknife Unit 2H

- A - JEFFREY A. HURST ET AL. D.B. 305 PG. 1081 T.M. 14 PAR. 10.2 17 AC.±
- B - RESINA A. WAINSTREET D.B. 265 PAR. 207 T.M. 14 PAR. 10.2 0.926 AC.±
- C - JEFFREY A. HURST ET AL. W.B. 39 PAR. 207 T.M. 14 PAR. 10.1 2.28 AC.±
- D - JAMES F. WILLIAMSON ET AL. D.B. 262 PAR. 312 T.M. 14 PAR. 11.3 1 AC.±
- E - JAMES F. WILLIAMSON ET AL. D.B. 262 PAR. 316 T.M. 14 PAR. 11.4 0.823 AC.±
- F - JAMES F. WILLIAMSON ET AL. D.B. 262 PAR. 316 T.M. 14 PAR. 11.4 0.91 AC.±
- G - ISH-L. FRIELAND ET AL. D.B. 179 PG. 726 T.M. 14 PAR. 11.5 0.76 AC.±
- H - KENNETH L. CUNNINGHAM ET AL. D.B. 216 PAR. 363 T.M. 14 PAR. 11.11 0.89 AC.±
- I - FLOYD T. BUTCHER III D.B. 234 PAR. 1 T.M. 14 PAR. 11.8 0.44 AC.±
- J - FLOYD T. BUTCHER III D.B. 234 PAR. 1 T.M. 14 PAR. 11.7 1.16 AC.±
- K - RAY JONES D.B. 223 PG. 369 T.M. 14 PAR. 11.6 1.24 AC.±
- L - DANIEL A. SHIMAN ET AL. D.B. 296 PG. 331 T.M. 14 PAR. 11.9 1.77 AC.±
- M - CHRISTOPHER S. SHAFFER ET AL. D.B. 312 PG. 817 T.M. 14 PAR. 11.1 1.60 AC.±

PAD LAYOUT

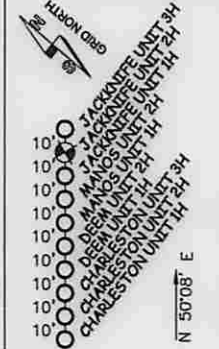

NOT TO SCALE

NOTE:
4 WATER WELLS WERE
LOCATED WITHIN 2000'
OF THE CENTER
OF PROPOSED PAD

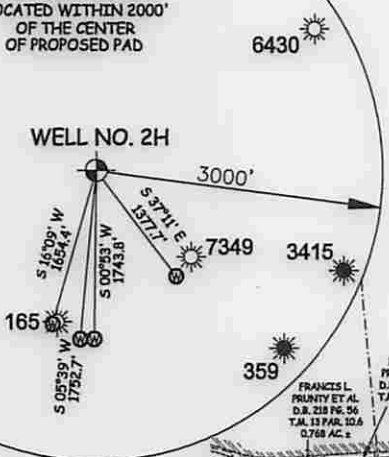

LEGEND

- Surface Owner Boundary Lines +/-
- - - Interior Surface Tracts +/-
- x - x - x - Existing Fence
- ⊕ Found monument, as noted

THOMAS SUMMERS P.S. 2109

DATE 09/23/14

API WELL # 47 - 085 - 10179
STATE COUNTY PERMIT

OPERATOR'S WELL# JACKKNIFE UNIT #2H

JOB # 14-008WA
DRAWING # JACKKNIFE2HR1
SCALE 1" = 1000'
MINIMUM DEGREE OF ACCURACY SUBMETER
PROVEN SOURCE OF ELEV. SUBMETER MAPPING GRADE GPS

I THE UNDERSIGNED, HEREBY CERTIFY THAT THIS PLAT IS CORRECT TO THE BEST OF MY KNOWLEDGE AND BELIEF AND SHOWS ALL THE INFORMATION REQUIRED BY LAW AND THE RULES ISSUED AND PERSCRIBED BY THE DEPARTMENT OF ENVIRONMENTAL PROTECTION.



STATE OF WEST VIRGINIA, DIVISION OF ENVIRONMENTAL PROTECTION, OFFICE OF OIL AND GAS
WILLOW LAND SURVEYING PLLC
P.O. BOX 17 PENNSBORO WEST VIRGINIA 26415

STATE OF WEST VIRGINIA
DEPARTMENT OF ENERGY
DIVISION OF OIL AND GAS

WELL TYPE: OIL ___ GAS X LIQUID INJECTION ___ WASTE DISPOSAL ___
(IF "GAS") PRODUCTION X STORAGE ___ DEEP ___ SHALLOW X
LOCATION: ELEVATION 1,127' WATERSHED POPLARLICK RUN

QUADRANGLE PENNSBORO 7.5' DISTRICT CLAY COUNTY RITCHIE

SURFACE OWNER STEPHEN C. JACKSON ET AL ACREAGE 40.835 ACRES +/-

OIL & GAS ROYALTY OWNER HARVEY WEIGLE HEIRS; STEVE JACKSON; LEASE ACREAGE 51 ACRES±; 117 ACRES±; W.J. COLLINS ET UX; CLIFF WILSON ET UX; MARY MAXINE WELCH; HAROLD JEWELL; WILLIAM DAVIS HEWITT 575 ACRES±; 413 ACRES±; 76.43 ACRES±; 26.5 ACRES±; 20 ACRES±

PROPOSED WORK: DRILL X CONVERT ___ DRILL DEEPER ___ REDRILL ___ FRACTURE OR STIMULATE X PLUG OFF OLD FORMATION ___ PERFORATE NEW FORMATION X

OTHER PHYSICAL CHANGE IN WELL (SPECIFY) PLUG & ABANDON ___ CLEAN OUT & REPLUG ___ ESTIMATED DEPTH 6,600' TVD 17,000' MD

TARGET FORMATION MARCELLUS WELL OPERATOR ANTERO RESOURCES CORP. DESIGNATED AGENT DIANNA STAMPER

ADDRESS 1615 WYNKOOP STREET DENVER, CO 80202 ADDRESS 5400 D BIG TYLER ROAD CHARLESTON, WV 25313

FORM WW-6

02/27/2015

NOTES:
WELL 2H TOP HOLE INFORMATION:
N: 300,490ft E: 1,590,530ft
LAT: 39°18'57.48" LON: 80°56'50.27"
BOTTOM HOLE INFORMATION:
N: 309,895ft E: 1,587,500ft
LAT: 39°20'29.94" LON: 80°57'30.75"
WEST VIRGINIA COORDINATE SYSTEM OF 1927 NORTH ZONE. ZONE WAS DERIVED FROM MEASUREMENTS TAKEN WITH TRIMBLE GEOXT SUBMETER MAPPING GRADE GPS UNIT. PLAT ORIENTATION, CORNER, AND WELL REFERENCE TIE LINES ARE BASED ON GRID NORTH.

(NAD) 83 (UTM) ZONE 17 COORDS:
WELL 2H TOP HOLE INFORMATION:
N: 4,351,851m E: 504,558m
BOTTOM HOLE INFORMATION:
N: 4,354,701m E: 503,587m

REFERENCES

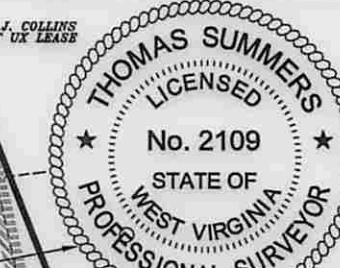
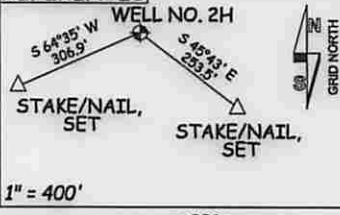

9231
9233
9232
4295

IRON PIPE FOUND
LANDING POINT
WELL NO. 2H

POPULARLICK RUN
MARY MAXINE WELCH LEASE

STEVE JACKSON LEASE
BELL COOPER HEIRS
D.B. 150 PG. 324 T.M. 14 PAR. 16 117 AC.±

R. JONES ET AL. D.B. 216 PG. 665 T.M. 14 PAR. 21 31 AC.±

HARVEY WEIGLE HEIRS LEASE
STEPHEN C. JACKSON ET AL. D.B. 236 PG. 742 T.M. 14 PAR. 22 40.835 AC.±

COUNTY RITCHIE PERMIT