

UTM NAD 83
N: 4337680.7
E: 496505.3

FILE NO. _____
DRAWING NO. _____
SCALE 1" = 500'
MINIMUM DEGREE OF ACCURACY 1 : 200
PROVEN SOURCE OF ELEVATION GPS OBSERVATION

I, THE UNDERSIGNED, HEREBY CERTIFY THAT THIS PLAT IS CORRECT TO THE BEST OF MY KNOWLEDGE AND BELIEF AND SHOWS ALL THE INFORMATION REQUIRED BY LAW AND THE REGULATIONS ISSUED AND PRESCRIBED BY THE DEPARTMENT OF ENERGY

(SIGNED) _____
PROFESSIONAL SURVEYOR: 551



STATE OF WEST VIRGINIA
DEPARTMENT OF ENERGY
DIVISION OF OIL AND GAS

DATE DECEMBER 3RD, 2014
OPERATORS WELL NO. W 1658

API 47 - 085 - 10192
STATE COUNTY PERMIT

WELL TYPE: OIL GAS LIQUID INJECTION WASTE DISPOSAL
(IF GAS) PRODUCTION STORAGE DEEP SHALLOW

LOATION: ELEVATION 953' WATER SHED BACK RUN
DISTRICT UNION COUNTY RITCHIE QUADRANGLE HARRISVILLE

SURFACE OWNER IRA M. HAUGHT ACREAGE 98.13
OIL & GAS ROYALTY IRA M. HAUGHT, ET AL LEASE AC. 168.44

PROPOSED WORK: DRILL CONVERT DRILL DEEPER REDRILL
FRACTURE OR STIMULATE PLUG OFF OLD FORMATION
PERFORATE NEW FORMATION
OTHER PHYSICAL CHANGE IN WELL _____
PLUG AND ABANDON CLEAN OUT AND REPLUG

TARGET FORMATION LOWER DEVONIAN / MARCELLUS ESTIMATED DEPTH 6000'

WELL OPERATOR HAUGHT ENERGY CORP. DESIGNATED AGENT WARREN HAUGHT
ADDRESS 12864 STAUNTON TURNPIKE ADDRESS 12864 STAUNTON TURNPIKE
SMITHVILLE, WV 26178 SMITHVILLE, WV 26178

FORM WW - 6

COUNTY NAME PERMIT

01/09/2015

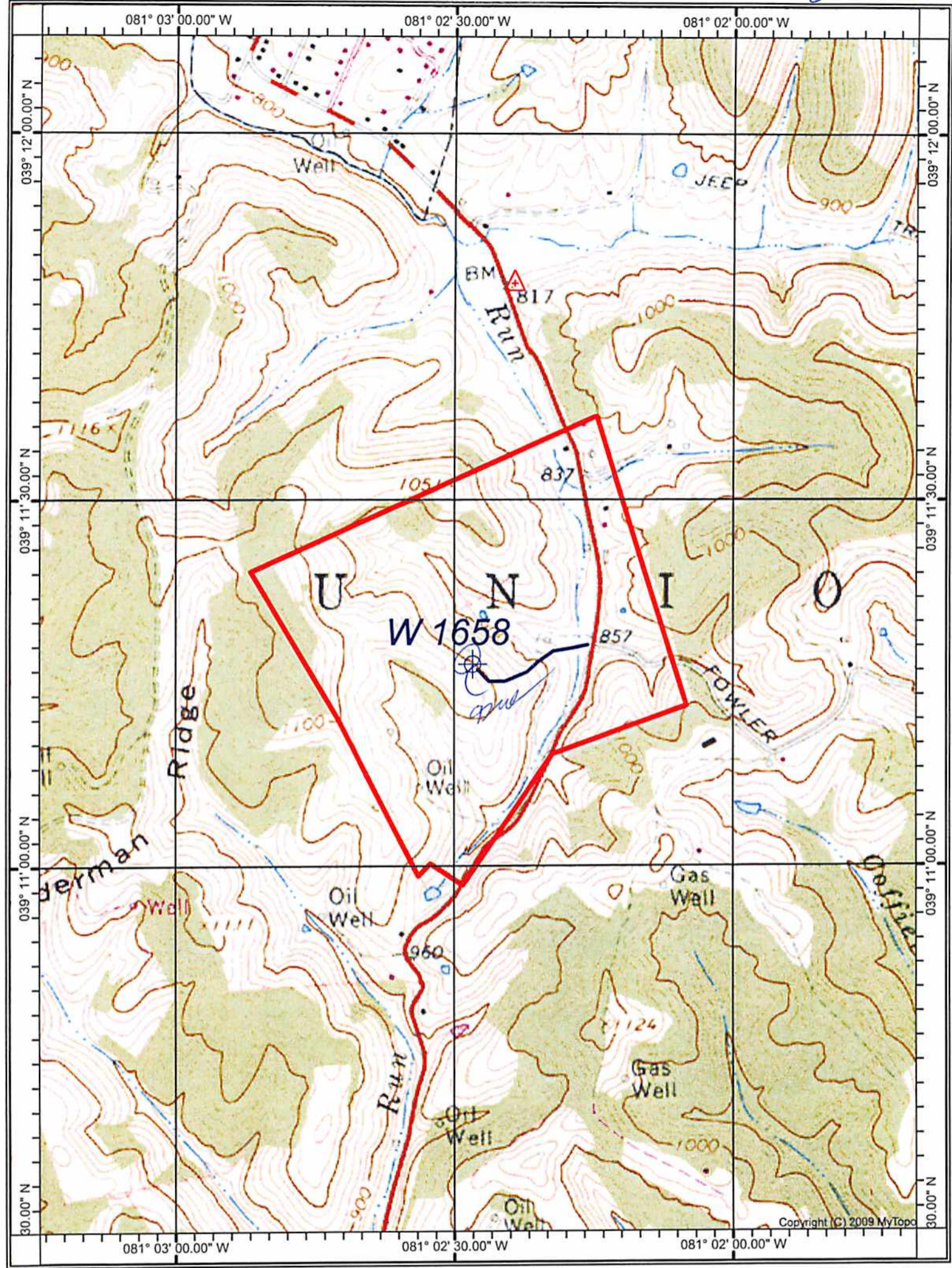

HARRISVILLE QUADRANGLE

SCALE 1" = 1000'

Received
Office of Oil & Gas
DEC 11 2014

HAUGHT ENERGY CORP.

WELL: W 1658
IRA M. HAUGHT, ET AL 168.44 ACRE LEASE

UNION DISTRICT RITCHIE COUNTY WEST VIRGINIA