



west virginia department of environmental protection

Office of Oil and Gas
601 57th Street, S.E.
Charleston, WV 25304
(304) 926-0450
fax: (304) 926-0452

Earl Ray Tomblin, Governor
Randy C. Huffman, Cabinet Secretary
www.dep.wv.gov

October 26, 2016
PERMIT MODIFICATION APPROVAL
Horizontal 6A / Horizontal 6A Well - 1

ANTERO RESOURCES CORPORATION
1615 WYNKOOP STREET

DENVER, CO 80202

Re: Permit Modification Approval for AUBIE UNIT 1H
47-085-10193-00-00

Modifying well bore azimuth and length.

ANTERO RESOURCES CORPORATION

The Office of Oil and Gas has reviewed the attached permit modification for the above referenced permit. The attached modification has been approved and well work may begin. Please be reminded that the oil and gas inspector is to be notified twenty-four (24) hours before permitted well work is commenced.

If there are any questions, please feel free to contact me at (304) 926- 0450.



James A. Martin
Chief

Operator's Well Number: AUBIE UNIT 1H
Farm Name: EDDY D. WAGGONER ET AL
U.S. WELL NUMBER: 47-085-10193-00-00
Horizontal 6A / Horizontal 6A Well - 1
Date Issued: October 26, 2016

Promoting a healthy environment.

10/28/2016

WW-6B
(04/15)

API NO. 47-085 - 10193 MOD

OPERATOR WELL NO. Aubie Unit 1H

Well Pad Name: Kelly Pad

STATE OF WEST VIRGINIA
DEPARTMENT OF ENVIRONMENTAL PROTECTION, OFFICE OF OIL AND GAS
WELL WORK PERMIT APPLICATION

1) Well Operator: Antero Resources Corp. 494507062 085 - Ritchie Clay Pennsboro 7.5'
Operator ID County District Quadrangle

2) Operator's Well Number: Aubie Unit 1H Well Pad Name: Kelly Pad

3) Farm Name/Surface Owner: Eddy D. Waggoner, et al Public Road Access: CR 74

4) Elevation, current ground: 1127' Elevation, proposed post-construction: 1145'

5) Well Type (a) Gas Oil Underground Storage

Other

(b) If Gas Shallow Deep

Horizontal

6) Existing Pad: Yes or No No

7) Proposed Target Formation(s), Depth(s), Anticipated Thickness and Expected Pressure(s):
Marcellus Shale: 6800' TVD, Anticipated Thickness 75 feet, Associated Pressure 2800#

8) Proposed Total Vertical Depth: 6800'

9) Formation at Total Vertical Depth: Marcellus Shale

10) Proposed Total Measured Depth: 18,100'

11) Proposed Horizontal Leg Length: 10,522'

12) Approximate Fresh Water Strata Depths: 303', 380'

13) Method to Determine Fresh Water Depths: Offset well records. Depths have been adjusted according to surface elevations.

14) Approximate Saltwater Depths: 533', 1567', 1802'

15) Approximate Coal Seam Depths: None identified

16) Approximate Depth to Possible Void (coal mine, karst, other): None Anticipated

17) Does Proposed well location contain coal seams directly overlying or adjacent to an active mine? Yes No

RECEIVED
Office of Oil and Gas
JUL 26 2016
WV Department of
Environmental Protection

(a) If Yes, provide Mine Info: Name: _____
Depth: _____
Seam: _____
Owner: _____

WW-6B
(04/15)

PERMIT MODIFICATION API# 47-085-10193
 API NO. 47- 085 - 10193 MOD
 OPERATOR WELL NO. Aubie Unit 1H
 Well Pad Name: Kelly Pad

18)

CASING AND TUBING PROGRAM

TYPE	Size (in)	New or Used	Grade	Weight per ft. (lb/ft)	FOOTAGE: For Drilling (ft)	INTERVALS: Left in Well (ft)	CEMENT: Fill-up (Cu. Ft.)/CTS
Conductor	20"	New	H-40	94#	40'	40'	CTS, 38 Cu. Ft.
Fresh Water	13-3/8"	New	J-55/H-40	54.5#/48#	435' *see #19	435' *see #19	CTS, 604 Cu. Ft.
Coal	9-5/8"	New	J-55	36#	2500'	2500'	CTS, 1018 Cu. Ft.
Intermediate							
Production	5-1/2"	New	P-110	20#	18,100'	18,100'	4570 Cu. Ft.
Tubing	2-3/8"	New	N-80	4.7#		7100'	
Liners							

TYPE	Size (in)	Wellbore Diameter (in)	Wall Thickness (in)	Burst Pressure (psi)	Anticipated Max. Internal Pressure (psi)	Cement Type	Cement Yield (cu. ft./k)
Conductor	20"	24"	0.438"	1530	50	Class A	1.18
Fresh Water	13-3/8"	17-1/2"	0.38"/0.33"	2730/1730	1000	Class A	1.18
Coal	9-5/8"	12-1/4"	0.352"	3520	1500	Class A	1.18
Intermediate							
Production	5-1/2"	8-3/4" & 8-1/2"	0.361"	12630	2500	Lead-H/POZ & Tail - H	H/POZ-1.44 & H-1.8
Tubing	2-3/8"	4.778"	0.19"	11200			
Liners							

PACKERS

Kind:	N/A			
Sizes:	N/A			
Depths Set:	N/A			

RECEIVED
 Office of Oil and Gas
 JUL 26 2016
 WV Department of
 Environmental Protection

WW-6B
(10/14)

API NO. 47- 085 - 10193 MOD
 OPERATOR WELL NO. Aubie Unit 1H
 Well Pad Name: Kelly Pad

19) Describe proposed well work, including the drilling and plugging back of any pilot hole:

Drill, perforate, fracture a new horizontal shallow well and complete Marcellus Shale.

*Antero will be air drilling the fresh water string which makes it difficult to determine when freshwater is encountered, therefore we have built in a buffer for the casing setting depth which helps to ensure that all fresh water zones are covered.

20) Describe fracturing/stimulating methods in detail, including anticipated max pressure and max rate:

Antero plans to pump Slickwater into the Marcellus Shale formation in order to ready the well for production. The fluid will be comprised of approximately 99 percent water and sand, with less than 1 percent special-purpose additives as shown in the attached "List of Anticipated Additives Used for Fracturing or Stimulating Well."

Max Pressure - 9300 lbs
 Max Rate - 80 bpm

21) Total Area to be disturbed, including roads, stockpile area, pits, etc., (acres): 20.11 acres

22) Area to be disturbed for well pad only, less access road (acres): 5.57 acres

23) Describe centralizer placement for each casing string:

Conductor: no centralizers
 Surface Casing: one centralizer 10' above the float shoe, one on the insert float collar and one every 4th joint spaced up the hole to surface.
 Intermediate Casing: one centralizer above float joint, one centralizer 5' above float collar and one every 4th collar to surface.
 Production Casing: one centralizer at shoe joint and one every 3 joints to top of cement in intermediate casing.

24) Describe all cement additives associated with each cement type:

Conductor: no additives, Class A cement.
 Surface: Class A cement with 2-3% calcium chloride and 1/4 lb of flake.
 Intermediate: Class A Cement with 1/4 lb of flake, 5 gallons of clay treat.
 Production: Lead cement - 50/50 Class H/Poz + 1/5% salt + 1% C-45 + 0.5% C-16a + 0.2% C-12 + 0.45% C-20 + 0.5% C51.
 Production: Tail cement - Class H + 45 PPS Calcium Carbonate + 1.0% FL-160 + 0.2% ACGB-47 + 0.05% ACSA-51 + 0.2% ACR-20

25) Proposed borehole conditioning procedures:

Conductor: blowhole clean with air, run casing, 10 bbls fresh water.
 Surface: blowhole clean with air, trip to conductor shoe, trip to bottom, blowhole clean with air, trip out, run casing, circulate pipe capacity + 40 bbls fresh water followed by 25 bbls bentonite mud, 10 bbls fresh water spacer.
 Intermediate: blowhole clean with air, trip to surface casing shoe, trip to bottom, blowhole clean with air, trip out, run casing, circulate 40 bbls brine water followed by 10 bbls fresh water and 25 bbls bentonite mud, pump 10 bbls fresh water.
 Production: circulate with 14 lb/gal NaCl mud, trip to middle of lateral, circulate, pump high viscosity sweep, trip to base of pipe, pump high viscosity sweep, trip to top of curve, trip to bottom, circulate, pump high viscosity sweep, trip out, run casing, circulate 10 bbls fresh water, pump 48 bbls barite pill, pump 10 bbls fresh water followed by 48 bbls mud flush and 10 bbls water.

RECEIVED
 Office of Oil and Gas
 JUL 26 2016
 WY Department of Environmental Protection

*Note: Attach additional sheets as needed.

AUBIE UNIT 1H, 2H & 3H (KELLY PAD) - DATA COLLECTED ON OFFSET WELLS

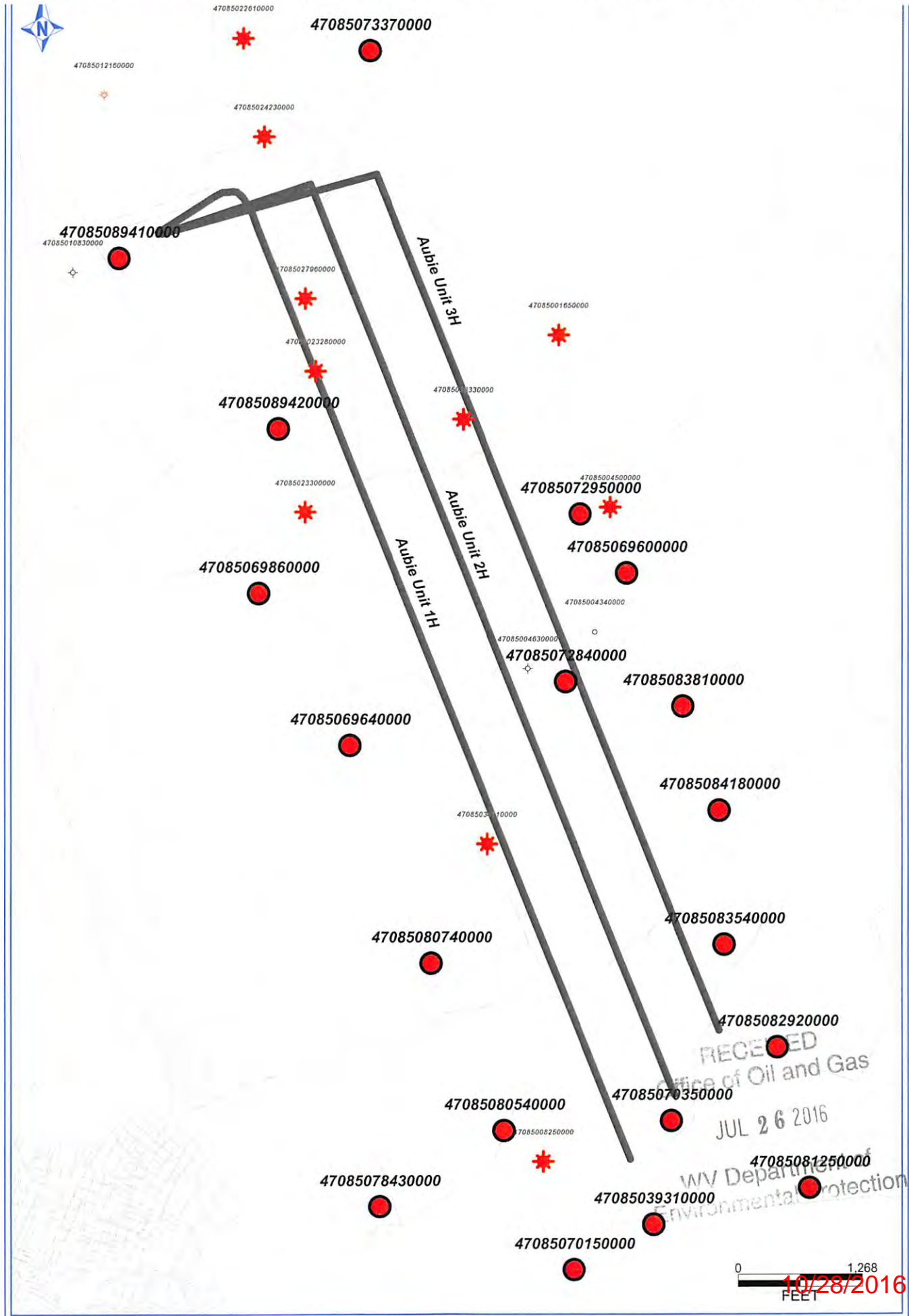

AUBIE UNIT 1H, 2H & 3H (KELLY PAD) - DATA COLLECTED ON OFFSET WELLS

UWI (APINum)	Well Name	Well Number	Operator	Hist Oper	TD	ELEV_GR	TD (SSTVD)	Perfs (shallowest, deepest)
47085070150000	HENDERSHOT J ET AL	WK-353	ALLIANCE PETR CORP	KEPCO INCORPORATED	5999	1200	-4799	Riley (4634-4649), Rhinestreet Sh (5877-5978)
47085072840000	HUFF LOUIS B	WK-385	ALLIANCE PETR CORP	KEPCO INCORPORATED	5999	1155	-4844	Riley (4620-4641), Rhinestreet Sh (5859-5957)
47085039310000	WILSON BEN	1060	EQT PRODUCTION CO	CARNEGIE NAT GAS CRP	5999	986	-5013	No perf data available
47085070350000	MASSENGALE HATTIE ET AL	WK-384	ALLIANCE PETR CORP	KEPCO INCORPORATED	5997	1171	-4826	Riley (4624-4638), Rhinestreet Sh (5872-5922)
47085069860000	COLLINS CARTHA	WK-347	ALLIANCE PETR CORP	KEPCO INCORPORATED	5995	1163	-4832	Riley (4665-4687), Rhinestreet Sh (5900-5996)
47085072950000	HUFF LOUIS B	WK-519	EQUITABLE PROD CO	KEPCO INCORPORATED	5995	1236	-4759	No perf data available
47085069600000	MASSENGALE H ET AL	WK-383	ALLIANCE PETR CORP	KEPCO INCORPORATED	5995	983	-5012	Riley (4428-4451), Rhinestreet (5674-5773)
47085069640000	SLEVIN JOHN M	WK-380	ALLIANCE PETR CORP	KEPCO INCORPORATED	5995	1153	-4842	Riley (4622-4641), Rhinestreet (5848-5899)
47085073370000	SPENCER RUTH & HARLEY E	WK-342	ALLIANCE PETR CORP	KEPCO INCORPORATED	5835	855	-4980	Riley (4377-4400), Rhinestreet (5611-5714)
47085078430000	HOMER RICHARD	3	MCCULLOUGH RICHARD F	DEVONIAN APPALACHIAN	5521	1202	-4319	Riley (4685-4697), Benson/Alexander (4872-5334)
47085080540000	HENDERSHOT JOHNNIE ETAL	KEYSTONE1	ENERGY CORP OF AMER	EASTERN AMERICAN ENE	5490	1120	-4370	Riley (4603-4624), Alexander (5245-5252)
47085083810000	JONES M H HEIRS	1	KEY OIL COMPANY	KEY OIL INCORPORATED	5469	1200	-4269	Riley (4678-4696), Alexander (5324-5332)
47085083540000	MOSSOR WILLIAM ETAL	4	KEY OIL COMPANY	KEY OIL INCORPORATED	5408	1169	-4239	Riley (4627-4646), Alexander (5280-5282)
47085084180000	MASSENGALE HATTIE ET AL	1	ENERGY CORP OF AMER	EASTERN AMERICAN ENE	5406	1159	-4247	Riley (4644-4676), Alexander (5293-5304)
47085089410000	JOHNSON	1	KEY OIL COMPANY	KEY OIL COMPANY	5310	1035	-4275	Riley (4532-4551), Benson (4892-4895)
47085089420000	JOHNSON	2	KEY OIL COMPANY	KEY OIL COMPANY	5250	975	-4275	Riley (4480-4501), Alexander (5118-5120)
47085081250000	WILSON BEN HEIRS ETAL	BWILSON1	MURVIN&MEIER OIL CO	MURVIN OIL COMPANY	5234	943	-4291	Riley (4451-4463), Alexander (5098-5108)
47085082920000	BOYCE HEIRS	2	KEY OIL COMPANY	KEY OIL INCORPORATED	5210	975	-4235	Riley (4446-4456), Alexander (5095-5098)
47085080740000	SLEVIN JOHN M ETAL	KEYSTONE/SLEV2	ENERGY CORP OF AMER	EASTERN AMERICAN ENE	5190	916	-4274	Riley (4370-4392), Benson (4729-5020)
47085034110000	J M WILSON	2	PENN RESOURCES INC	PENN RESOURCES INC	2650	1107	-1543	
47085010830000	G A SMITH & J W WHALEY	1	COLLINS C I	COLLINS C I	2295	1085	-1210	
47085027960000	DORIS L WESTFALL	1	PERKINS PROD CO	STONE F C OIL & GAS	2222	998	-1224	
47085004500000	MARTHA J CHIPPS 1	1498	EQT PRODUCTION CO	CARNEGIE NAT GAS CRP	2124	1108	-1016	
47085008250000	J M MCDUGAL	1	COLLINS C I	COLLINS C I	2109	1064	-1045	
47085022610000	W & D BRADFORD	1	PERKINS PROD CO	L & M PETROLEUM	2069	933	-1136	
47085004630000	B C HAMMOND	2	MCCALL DRILLING	MCCALL DRILLING	2065	1005	-1060	
47085023280000	MABEL HEFLIN	1	PERKINS PROD CO	STONE F C OIL & GAS	2064	1065	-999	
47085023300000	MABLE HEFLIN	2	PERKINS PROD CO	STONE F C OIL & GAS	2034	963	-1071	
47085001650000	M H JONES 3	1481	EQT PRODUCTION CO	CARNEGIE NAT GAS CRP	2027	1010	-1017	
47085004340000	B C HAMMOND	1	MCCALL DRILLING	MCCALL DRILLING	2001	920	-1081	
47085024230000	W H & D M BRAFOR	2	PERKINS PROD CO	L & M OIL & GAS	1996	879	-1117	
47085012160000	J W WHALEY & G A SMITH	1	MILLER GUS	MILLER GUS	1990	903	-1087	
47085039330000	JONES M H	1253	EQT PRODUCTION CO	CARNEGIE NAT GAS CRP	1988	959	-1029	

RECEIVED
Office of Oil and Gas
JUL 26 2016
WV Department of
Environmental Protection

85-10193

INFORMATION SUPPLIED UNDER WEST VIRGINIA CODE
Chapter 22, Article 6A, Section 5(a)(5)
IN LIEU OF FILING LEASE(S) AND OTHER CONTINUING CONTRACT(S)

Under the oath required to make the verification on page 1 of this Notice and Application, I depose and say that I am the person who signed the Notice and Application for the Applicant, and that –

- (1) the tract of land is the same tract described in this Application, partly or wholly depicted in the accompanying plat, and described in the Construction and Reclamation Plan;
- (2) the parties and recordation data (if recorded) for lease(s) or other continuing contract(s) by which the Applicant claims the right to extract, produce or market the oil or gas are as follows:

Grantor, lessor, etc.	Grantee, lessee, etc.	Royalty	Book/Page
Betty Johnson Lease ✓			
Betty Johnson	Key Oil Company	1/8	0233/0947
Key Oil Company	Antero Resources Appalachian Corporation	Assignment	0253/0758
Antero Resources Appalachian Corporation	Antero Resources Corporation	Name Change	Exhibit 1
Mable Heflin, et al Lease ✓			
Mable Heflin, et al	Anthen Oil and Gas	1/8	0097/0397
Anthen Oil and Gas	Fred C. Stone & Floyd W. Stone	Assignment	0201/0693
Fred C. Stone & Floyd W. Stone	Johnson Enterprises	Assignment	0201/0720
Johnson Enterprises	Clay M. & Deryl L. Perkins	Assignment	0231/0443
Clay M. & Deryl L. Perkins	Perkins Production Co., LLC	Assignment	0232/0213
Perkins Production Co., LLC	Antero Resources Appalachian Corporation	Assignment	0264/1045
Antero Resources Appalachian Corporation	Antero Resources Corporation	Name Change	Exhibit 1
J.M. Wilson, et ux Lease ✓			
J.M. Wilson, et ux	Carnegie Natural Gas Company	1/8	0032/0157
Carnegie Natural Gas Company	Ferrell Drilling Company	Assignment	0116/0543
Ferrell Drilling Company	Seco Oil & Gas, Inc.	Assignment	0165/0701
Seco Oil & Gas, Inc.	Antero Resources Appalachian Corporation	*Partial Assignment of Oil and Gas Leases	0259/0693
Antero Resources Appalachian Corporation	Antero Resources Corporation	Name Change	Exhibit 1

*Partial Assignments to Antero Resources Corporation include 100% rights to extract, produce and market the oil and gas from the Marcellus and any other formations completed with this well.

RECEIVED
Office of Oil and Gas

JUL 26 2016

WV Department of Environmental Protection

CONTINUED ON NEXT PAGE

WW-6A1
(5/13)

Operator's Well No. Aubie Unit 1H *mon*

**INFORMATION SUPPLIED UNDER WEST VIRGINIA CODE
Chapter 22, Article 6A, Section 5(a)(5)
IN LIEU OF FILING LEASE(S) AND OTHER CONTINUING CONTRACT(S)**

Under the oath required to make the verification on page 1 of this Notice and Application, I depose and say that I am the person who signed the Notice and Application for the Applicant, and that –

- (1) the tract of land is the same tract described in this Application, partly or wholly depicted in the accompanying plat, and described in the Construction and Reclamation Plan;
- (2) the parties and recordation data (if recorded) for lease(s) or other continuing contract(s) by which the Applicant claims the right to extract, produce or market the oil or gas are as follows:

Lease Name or Number	Grantor, Lessor, etc.	Grantee, Lessee, etc.	Royalty	Book/Page
<u>Williams L. Jacobs, et al Lease</u>	Williams Jacobs, et al	Kepeco, Inc.	1/8	0164/0721
	Kepeco, Inc.	Eastern Kentucky Production Company	Name Change	Exhibit 2
	Eastern Kentucky Production Company	Kepeco Resources, Inc.	Assignment	0188/0061
	Kepeco Resources, Inc.	Union Drilling, Inc.	Merger	CR 0004/0322
	Union Drilling, Inc.	Equitable Resources Exploration, Inc.	Assignment	DB 0227/0201
	Equitable Resources Exploration, Inc.	Equitable Resources Energy Company	Merger	CR 0004/0674
	Equitable Resources Energy Company	Enervest East Limited Partnership	Assignment	0222/0273
	Enervest East Limited Partnership	The Houston Exploration Company	Assignment	0234/0890
	The Houston Exploration Company	Seneca-Upshur Petroleum, Inc.	Assignment	0236/0650
	Seneca-Upshur Petroleum, Inc.	Seneca-Upshur Petroleum, LLC	Assignment	DB 0311/0863
	Seneca-Upshur Petroleum, LLC	Antero Resources Appalachian Corporation	*Partial Assignment of Oil & Gas Leases	0258/0978
	Antero Resources Appalachian Corp.	Antero Resources Corporation	Name Change	Exhibit 1

*Partial Assignments to Antero Resources Corporation include 100% rights to extract, produce and market the oil and gas from the Marcellus and any other formations completed with this well.

**Acknowledgement of Possible Permitting/Approval
In Addition to the Office of Oil and Gas**

The permit applicant for the proposed well work addressed in this application hereby acknowledges the possibility of the need for permits and/or approvals from local, state, or federal entities in addition to the DEP, Office of Oil and Gas, including but not limited to the following:

- WV Division of Water and Waste Management
- WV Division of Natural Resources WV Division of Highways
- U.S. Army Corps of Engineers
- U.S. Fish and Wildlife Service
- County Floodplain Coordinator

The applicant further acknowledges that any Office of Oil and Gas permit in no way overrides, replaces, or nullifies the need for other permits/approvals that may be necessary and further affirms that all needed permits/approvals should be acquired from the appropriate authority before the affected activity is initiated.

Well Operator: Antero Resources Corporation
 By: Kevin Kilstrom *[Signature]* Department of
 Its: Senior VP of Production Environmental Protection

RECEIVED
Office of Oil and Gas
JUL 26 2016

FORM WW-6A1
EXHIBIT 1

85-10193
JUN

FILED
JUN 10 2013

Natalie E. Tennant
Secretary of State
1900 Kanawha Blvd E
Bldg 1, Suite 157-K
Charleston, WV 25305



Penney Barker, Manager
Corporations Division
Tel: (304)558-8000
Fax: (304)558-8381
Website: www.wvsof.com
E-mail: business@wvsof.com

APPLICATION FOR
AMENDED CERTIFICATE
OF AUTHORITY

Office Hours: Monday - Friday
8:30 a.m. - 5:00 p.m. ET

FILE ONE ORIGINAL
(Two if you want a filed
stamped copy returned to you)
FEE: \$25.00

**** In accordance with the provisions of the West Virginia Code, the undersigned corporation hereby ****
applies for an Amended Certificate of Authority and submits the following statement:

- Name under which the corporation was authorized to transact business in WV: Antero Resources Appalachian Corporation
- Date Certificate of Authority was issued in West Virginia: 6/25/2008
- Corporate name has been changed to: Antero Resources Corporation
(Attach one Certified Copy of Name Change as filed in home State of Incorporation.)
- Name the corporation elects to use in WV: Antero Resources Corporation
(due to home state name not being available)
- Other amendments:
(attach additional pages if necessary)
- Name and phone number of contact person. (This is optional, however, if there is a problem with the filing, listing a contact person and phone number may avoid having to return or reject the document.)
Alvyn A. Schopp (303) 367-7310
Contact Name Phone Number
- Signature information (See below *Important Legal Notice Regarding Signature*):
Print Name of Signer: Alvyn A. Schopp Title/Capacity: Authorized Person
Signature: [Handwritten Signature] Date: June 10, 2013

Important Legal Notice Regarding Signature Per West Virginia Code §311D-1-129. Penalty for signing false document. Any person who signs a document he or she knows is false in any material respect and knows that the document is to be delivered to the secretary of state for filing is guilty of a misdemeanor and, upon conviction thereof, shall be fined not more than one thousand dollars or confined in the county or regional jail not more than one year, or both.

Form CF-4

Issued by the Office of the Secretary of State

RECEIVED
Department of Oil and Gas
JUL 26 2016
Department of Environmental Protection

85-10193 ✓

Commonwealth of Kentucky

OFFICE OF
SECRETARY OF STATE

DREXELL R. DAVIS
Secretary



FRANKFORT,
KENTUCKY

CERTIFICATE OF AMENDMENT TO ARTICLES OF INCORPORATION

I, DREXELL R. DAVIS, Secretary of State of the Commonwealth of Kentucky, do hereby certify that Amended Articles of Incorporation of

KEPCO, INC.

CHANGING NAME TO EASTERN KENTUCKY PRODUCTION COMPANY

amended pursuant to Kentucky Revised Statutes, 271A, ~~(1974)~~ duly signed and verified or acknowledged according to law, have been filed in my office by said corporation, and that all taxes, fees and charges payable upon the filing of said Articles of Amendment have been paid.

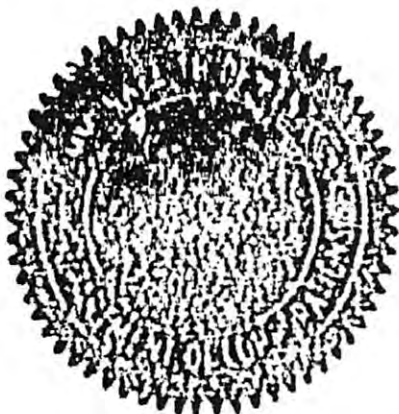

SECRETARY OF STATE

Given under my hand and seal of Office as Secretary of State,
at Frankfort, Kentucky, this _____
day of _____ AUGUST _____, 19__85.

RECEIVED
Office of General Gas
15TH
JUL 26 2016

WV Department of
Environmental Protection
Drexell Davis
SECRETARY OF STATE

ASSISTANT SECRETARY OF STATE

10/28/2016

LATITUDE 39°20'00" ← 1,293'

8,300' TO BOTTOM HOLE
LATITUDE 39°17'30"

LONGITUDE 80°55'00"

6,956'

LONGITUDE 80°57'30"

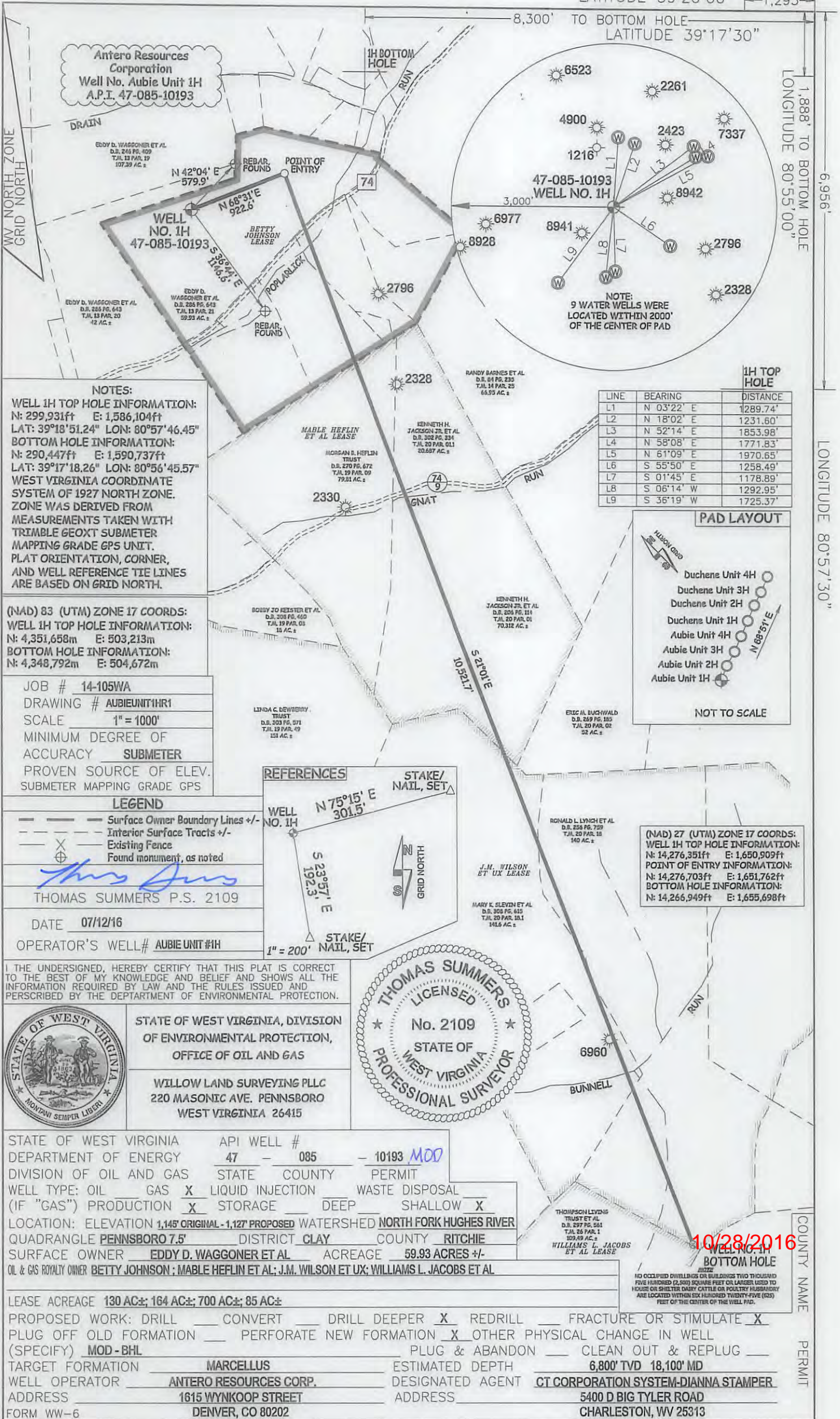

Antero Resources Corporation
Well No. Aubie Unit 1H
A.P.I. 47-085-10193

NOTES:
WELL 1H TOP HOLE INFORMATION:
N: 299,931ft E: 1,586,104ft
LAT: 39°18'51.24" LON: 80°57'46.45"
BOTTOM HOLE INFORMATION:
N: 290,447ft E: 1,590,737ft
LAT: 39°17'18.26" LON: 80°56'45.57"
WEST VIRGINIA COORDINATE SYSTEM OF 1927 NORTH ZONE. ZONE WAS DERIVED FROM MEASUREMENTS TAKEN WITH TRIMBLE GEOXT SUBMETER MAPPING GRADE GPS UNIT. PLAT ORIENTATION, CORNER, AND WELL REFERENCE TIE LINES ARE BASED ON GRID NORTH.

(NAD) 83 (UTM) ZONE 17 COORDS:
WELL 1H TOP HOLE INFORMATION:
N: 4,351,658m E: 503,213m
BOTTOM HOLE INFORMATION:
N: 4,348,792m E: 504,672m

JOB # 14-105WA
DRAWING # AUBIEUNIT1HR1
SCALE 1" = 1000'
MINIMUM DEGREE OF ACCURACY SUBMETER
PROVEN SOURCE OF ELEV. SUBMETER MAPPING GRADE GPS

LEGEND
--- Surface Owner Boundary Lines +/-
--- Interior Surface Tracts +/-
--- Existing Fence
⊕ Found monument, as noted

THOMAS SUMMERS P.S. 2109
DATE 07/12/16
OPERATOR'S WELL# AUBIE UNIT #1H

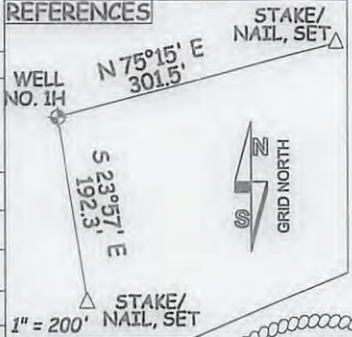

LINE	BEARING	DISTANCE
L1	N 03°22' E	1289.74'
L2	N 18°02' E	1231.60'
L3	N 52°14' E	1853.98'
L4	N 58°08' E	1771.83'
L5	N 61°09' E	1970.65'
L6	S 55°50' E	1258.49'
L7	S 01°45' E	1178.89'
L8	S 06°14' W	1292.95'
L9	S 36°19' W	1725.37'

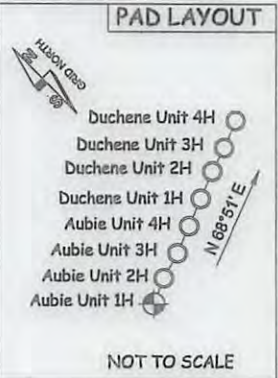

(NAD) 27 (UTM) ZONE 17 COORDS:
WELL 1H TOP HOLE INFORMATION:
N: 14,276,351ft E: 1,650,909ft
POINT OF ENTRY INFORMATION:
N: 14,276,703ft E: 1,651,762ft
BOTTOM HOLE INFORMATION:
N: 14,266,949ft E: 1,655,698ft

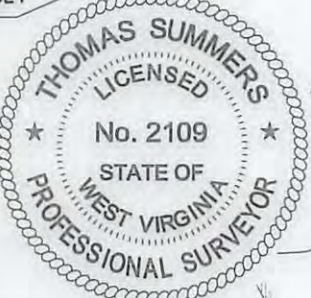

STATE OF WEST VIRGINIA, DIVISION OF ENVIRONMENTAL PROTECTION, OFFICE OF OIL AND GAS
WILLOW LAND SURVEYING PLLC
220 MASONIC AVE. PENNSBORO WEST VIRGINIA 26415

STATE OF WEST VIRGINIA DEPARTMENT OF ENERGY DIVISION OF OIL AND GAS
API WELL # 47 - 085 - 10193 MOD
STATE COUNTY PERMIT
WELL TYPE: OIL GAS LIQUID INJECTION WASTE DISPOSAL
(IF "GAS") PRODUCTION STORAGE DEEP SHALLOW
LOCATION: ELEVATION 1,145' ORIGINAL - 1,127' PROPOSED WATERSHED NORTH FORK HUGHES RIVER
QUADRANGLE PENNSBORO 7.5' DISTRICT CLAY COUNTY RITCHIE
SURFACE OWNER EDDY D. WAGGONER ET AL ACREAGE 59.93 ACRES +/-
OIL & GAS ROYALTY OWNER BETTY JOHNSON; MABLE HEFLIN ET AL; J.M. WILSON ET UX; WILLIAMS L. JACOBS ET AL

NO OCCUPIED DWELLINGS OR BUILDINGS TWO THOUSAND FIVE HUNDRED (2,000) SQUARE FEET OR LARGER USED TO HOUSE OR SHELTER DAIRY CATTLE OR POULTRY HUSBANDRY ARE LOCATED WITHIN SIX HUNDRED TWENTY-FIVE (625) FEET OF THE CENTER OF THE WELL PAD.

LEASE ACREAGE 130 AC±; 164 AC±; 700 AC±; 85 AC±
PROPOSED WORK: DRILL CONVERT DRILL DEEPER REDRILL FRACTURE OR STIMULATE
PLUG OFF OLD FORMATION PERFORATE NEW FORMATION OTHER PHYSICAL CHANGE IN WELL (SPECIFY) MOD - BHL
TARGET FORMATION MARCELLUS PLUG & ABANDON CLEAN OUT & REPLUG
WELL OPERATOR ANTERO RESOURCES CORP. ESTIMATED DEPTH 6,800' TVD 18,100' MD
ADDRESS 1615 WYNKOOP STREET DESIGNATED AGENT CT CORPORATION SYSTEM-DIANNA STAMPER
FORM WW-6 DENVER, CO 80202 ADDRESS 5400 D BIG TYLER ROAD CHARLESTON, WV 25313

LATITUDE 39°20'00" | -1,293'

8,300' TO BOTTOM HOLE
LATITUDE 39°17'30"

1,888' TO BOTTOM HOLE
LONGITUDE 80°55'00"

6,956'

LONGITUDE 80°57'30"

Antero Resources Corporation
Well No. Aubie Unit 1H
A.P.I. 47-085-10193

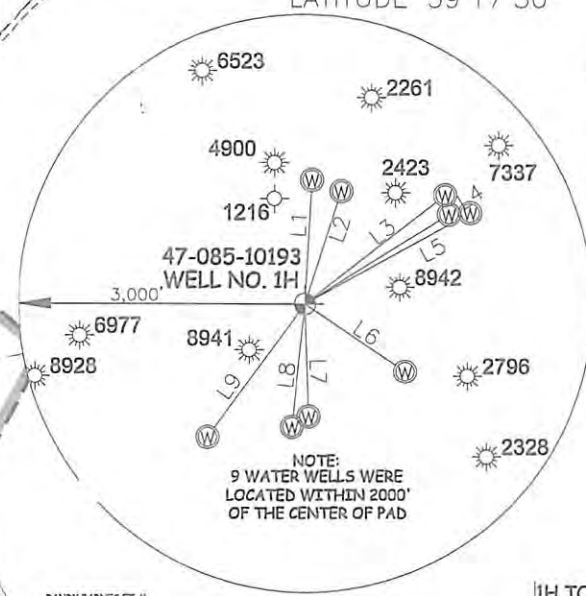

NOTE:
9 WATER WELLS WERE
LOCATED WITHIN 2000'
OF THE CENTER OF PAD

NOTES:
WELL 1H TOP HOLE INFORMATION:
N: 299,931ft E: 1,586,104ft
LAT: 39°18'51.24" LON: 80°57'46.45"
BOTTOM HOLE INFORMATION:
N: 290,447ft E: 1,590,737ft
LAT: 39°17'18.26" LON: 80°56'45.57"
WEST VIRGINIA COORDINATE
SYSTEM OF 1927 NORTH ZONE.
ZONE WAS DERIVED FROM
MEASUREMENTS TAKEN WITH
TRIMBLE GEOXT SUBMETER
MAPPING GRADE GPS UNIT.
PLAT ORIENTATION, CORNER,
AND WELL REFERENCE TIE LINES
ARE BASED ON GRID NORTH.

(NAD) 83 (UTM) ZONE 17 COORDS:
WELL 1H TOP HOLE INFORMATION:
N: 4,351,658m E: 503,213m
BOTTOM HOLE INFORMATION:
N: 4,348,792m E: 504,672m

JOB # 14-105WA
DRAWING # AUBIEUNIT1H1
SCALE 1" = 1000'
MINIMUM DEGREE OF
ACCURACY SUBMETER
PROVEN SOURCE OF ELEV.
SUBMETER MAPPING GRADE GPS

LINE	BEARING	DISTANCE
L1	N 03°22' E	1289.74'
L2	N 18°02' E	1231.60'
L3	N 52°14' E	1853.98'
L4	N 58°08' E	1771.83'
L5	N 61°09' E	1970.65'
L6	S 55°50' E	1258.49'
L7	S 01°45' E	1178.89'
L8	S 06°14' W	1292.95'
L9	S 36°19' W	1725.37'

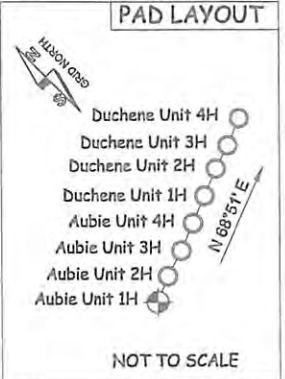

NOT TO SCALE

LEGEND
--- Surface Owner Boundary Lines +/-
--- Interior Surface Tracts +/-
--- Existing Fence
⊕ Found monument, as noted

THOMAS SUMMERS P.S. 2109
DATE 07/12/16
OPERATOR'S WELL # AUBIE UNIT #1H

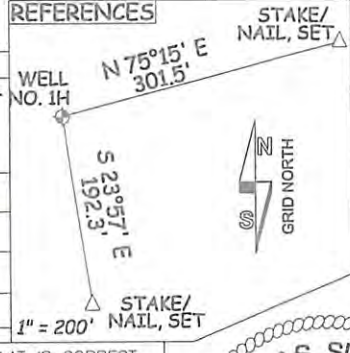

(NAD) 27 (UTM) ZONE 17 COORDS:
WELL 1H TOP HOLE INFORMATION:
N: 14,276,351ft E: 1,650,909ft
POINT OF ENTRY INFORMATION:
N: 14,276,703ft E: 1,651,762ft
BOTTOM HOLE INFORMATION:
N: 14,266,949ft E: 1,655,698ft

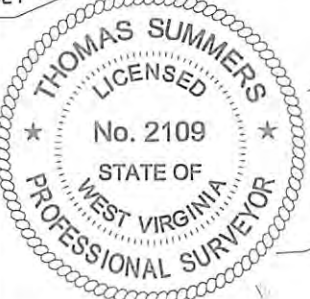

STATE OF WEST VIRGINIA, DIVISION
OF ENVIRONMENTAL PROTECTION,
OFFICE OF OIL AND GAS
WILLOW LAND SURVEYING PLLC
220 MASONIC AVE. PENNSBORO
WEST VIRGINIA 26415

STATE OF WEST VIRGINIA DEPARTMENT OF ENERGY
DIVISION OF OIL AND GAS
WELL TYPE: OIL GAS LIQUID INJECTION WASTE DISPOSAL
(IF "GAS") PRODUCTION STORAGE DEEP SHALLOW
LOCATION: ELEVATION 1,145' ORIGINAL - 1,127' PROPOSED WATERSHED NORTH FORK HUGHES RIVER
QUADRANGLE PENNSBORO 7.5' DISTRICT CLAY COUNTY RITCHIE
SURFACE OWNER EDDY D. WAGGONER ET AL ACREAGE 59.93 ACRES +/-
OIL & GAS ROYALTY OWNER BETTY JOHNSON; MABLE HEFLIN ET AL; J.M. WILSON ET UX; WILLIAMS L. JACOBS ET AL

RECEIVED 10/28/2016
Office of Oil and Gas
BUNNELL
6960

LEASE ACREAGE 130 AC±; 164 AC±; 700 AC±; 85 AC±
PROPOSED WORK: DRILL CONVERT DRILL DEEPER REDRILL FRACTURE OR STIMULATE
PLUG OFF OLD FORMATION PERFORATE NEW FORMATION OTHER PHYSICAL CHANGE IN WELL
(SPECIFY) MOD - BHL PLUG & ABANDON CLEAN OUT & REPLUG
TARGET FORMATION MARCELLUS ESTIMATED DEPTH 6,800' TVD - 18,100' MD
WELL OPERATOR ANTERO RESOURCES CORP. DESIGNATED AGENT CT CORPORATION SYSTEM-DIANNA STAMPER
ADDRESS 1615 WYNKOOP STREET ADDRESS 5400 D BIG TYLER ROAD
FORM WW-6 DENVER, CO 80202 CHARLESTON, WV 25313



July 25, 2016

West Virginia Department of Environmental Protection
Office of Oil and Gas
Attn: Mr. Taylor Brewer
601 57th Street
Charleston, WV 25304

Antero Resources
1615 Wynkoop Street
Denver, CO 80202
Office 303.357.7310
Fax 303.357.7315

Mr. Brewer:

Antero Resources Corporation (Antero) would like to submit the following permit modifications for three approved wells on the Kelly Pad. We are requesting to revise the horizontal lateral length which will change the bottom hole location of the Aubie Unit 1H (API# 47-085-10193), Aubie Unit 2H (API# 47-085-10194), and Aubie Unit 3H (API# 47-085-10233).

Attached you will find the following documents:

- REVISED Form WW-6B, which shows the revised TVDs, Measured Depths, lateral lengths, and Production Casing/Cement programs
- REVISED Form WW-6A1, which shows the new leases we will be drilling into
- REVISED Mylar Plat, which shows the new bottom hole locations

If you have any questions please feel free to contact me at (303) 357-6820.

Thank you in advance for your consideration.

Sincerely,

A handwritten signature in blue ink that reads "Natalie Komp".

Natalie Komp
Permitting Agent
Antero Resources Corporation

RECEIVED
Office of Oil and Gas
JUL 26 2016
WV Department of
Environmental Protection

Enclosures

10/28/2016