

**EQT PRODUCTION COMPANY
W.M. ADAMS LEASE
402 ACRES±
WELL NO. WV 514082**

(S.P.C. NORTH ZONE) (UTM(M) ZONE 17 NORTH)
 NAD'27 S.P.C.(FT) N. 233,055.86 E. 1,622,354.26
 NAD'27 GEO. LAT-(N) 39.132192 LONG-(W) 80.831296
 NAD'83 UTM (M) N. 4,331,469.39 E. 514,596.11

LANDING POINT
 NAD'27 S.P.C.(FT) N. 233,645.26 E. 1,623,654.39
 NAD'27 GEO. LAT-(N) 39.133863 LONG-(W) 80.826744
 NAD'83 UTM (M) N. 4,331,655.56 E. 514,989.19

BOTTOM HOLE
 NAD'27 S.P.C.(FT) N. 225,210.80 E. 1,626,539.33
 NAD'27 GEO. LAT-(N) 39.110824 LONG-(W) 80.816139
 NAD'83 UTM (M) N. 4,329,100.75 E. 515,910.95

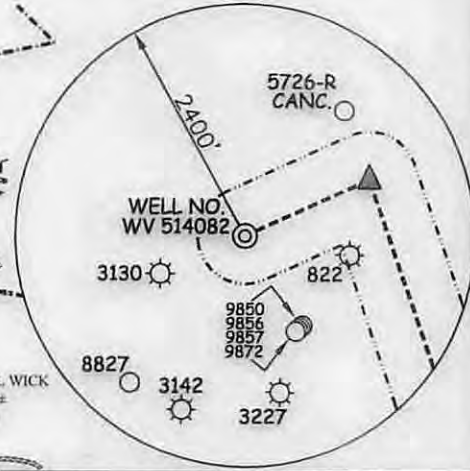

A	MALAKI SPENCER	7.204 ACRES±
B	ZAVADA & SUNRAK SPENCER	7.202 ACRES±
C	MELVIN & MARY BRITTON	7.226 ACRES±
D	CAZJUN SPENCER	2.278 ACRES±
E	CHIARA RUMMEL	7.204 ACRES±
F	CEMETERY	0.467 ACRES±
G	MELVIN BRITTON	3.57 ACRES±
H	COASTAL FOREST RESOURCES COMPANY d/b/a COASTAL TIMBERLANDS COMPANY	145.192 ACRES± TM SW-16-04
I	JEFFREY A. SPERRY	72.86 ACRES±

LEGEND

LEASE LINE	---
SURFACE LINE	---
WELL LATERAL	---
OFFSET LINE	---
TIE LINE	---
CREEK	---
ROAD	---
FENCE LINE	---
COUNTY ROUTE	---
PROPOSED WELL	○
EXISTING WELL	●
PERMITTED WELL	○
RITCHIE COUNTY UNION DISTRICT TAX MAP-PARCEL	TM U-00-00
DODDRIDGE COUNTY SOUTHWEST DISTRICT TAX MAP-PARCEL	TM SW-00-00

ROYALTY OWNERS

ADELE McDOUGAL ET AL	2000 AC±	LEASE NO. 109481
MICHAEL M. MCKENZIE ET AL	57 AC±	LEASE NO. 987352
MICHAEL M. MCKENZIE ET AL	199.75 AC±	LEASE NO. 987351
ROBERT E. HAMMETT ET AL	30 AC±	LEASE NO. 1.1893533967

NOTES ON SURVEY

- NO WATER WELLS WERE FOUND WITHIN 250' OF PROPOSED GAS WELL. NO AGRICULTURAL BUILDINGS ≥ 2500 SQ. FT. OR DWELLINGS WERE FOUND WITHIN 625' OF THE CENTER OF PROPOSED WELL PAD.

REFERENCES

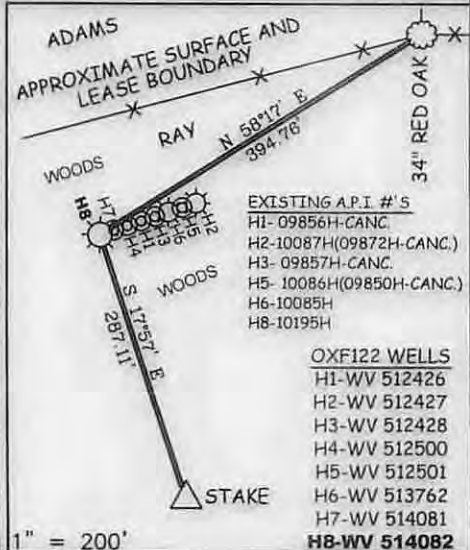

Professional Energy Consultants
 A DIVISION OF SMITH LAND SURVEYING, INC.

 SURVEYORS
 ENGINEERS
 ENVIRONMENTAL
 PROJECT MGMT.
 (304) 462-8634 WWW.SLS.SURVEYS.COM

I THE UNDERSIGNED, HEREBY CERTIFY THAT THIS PLAT IS CORRECT TO THE BEST OF MY KNOWLEDGE AND BELIEF AND SHOWS ALL THE INFORMATION REQUIRED BY LAW AND THE REGULATIONS ISSUED AND PRESCRIBED BY THE DIVISION OF ENVIRONMENTAL PROTECTION.

P.S. *C. Victor Moyers*
 849



(+) DENOTES LOCATION OF WELL ON UNITED STATES TOPOGRAPHIC MAPS.
 DATE JANUARY 13 20 14
 REVISED JULY 02 20 15
 OPERATORS WELL NO. WV 514082
 API WELL NO. 47 - 085 - 10195
 STATE COUNTY PERMIT

MINIMUM DEGREE OF ACCURACY 1/2500 FILE NO. 6811P514082R2
 HORIZONTAL & VERTICAL CONTROL DETERMINED BY DGPS (SURVEY GRADE TIE TO CORS NETWORK)
 SCALE 1" = 2000'

STATE OF WEST VIRGINIA
 DIVISION OF ENVIRONMENTAL PROTECTION
 OFFICE OF OIL AND GAS

WELL TYPE: OIL ___ GAS X LIQUID INJECTION ___ WASTE DISPOSAL ___ IF "GAS" PRODUCTION X STORAGE ___ DEEP ___ SHALLOW X

LOCATION: ELEVATION 1,111'(PAD ELEVATION) WATERSHED STRAIGHT FORK DISTRICT UNION COUNTY RITCHIE QUADRANGLE OXFORD 7.5'

SURFACE OWNER RICHARD L. & SHERYL A. RAY ACREAGE 255.50±
 ROYALTY OWNER HAUGHT FAMILY TRUST ET AL ACREAGE 402±

PROPOSED WORK: DRILL X CONVERT ___ DRILL DEEPER ___ REDRILL ___ FRACTURE OR STIMULATE X PLUG OFF OLD FORMATION ___ PERFORATE NEW FORMATION ___ PLUG AND ABANDON ___ CLEAN OUT AND REPLUG ___ OTHER ___
 PHYSICAL CHANGE IN WELL (SPECIFY) TARGET FORMATION MARCELLUS ESTIMATED DEPTH TVD 6,461'

WELL OPERATOR EQT PRODUCTION COMPANY DESIGNATED AGENT REX C. RAY
 ADDRESS 115 PROFESSIONAL PLACE P.O. BOX 280 BRIDGEPORT, WV 26330
 ADDRESS 115 PROFESSIONAL PLACE P.O. BOX 280 BRIDGEPORT, WV 26330

08/14/2014

W.M. ADAMS LEASE OXF122 WELLS

47 08 51 01 95 MOD

NOTE: SEE SITE PLAN
OXF122 FOR COMPLETE
CONSTRUCTION &
EROSION & SEDIMENT
CONTROL DETAILS.



**DRIDGE-
RITCHIE
CO**

MATCH LINE

**SHEET 2 OF 2
SCALE: 1"=500'**

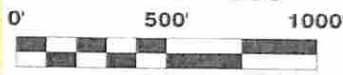

Detail Sketch for Proposed OXF122 Well Nos WV 512426, WV 512427, WV 512428, WV 512500, WV 512501, WV 513762, WV 514081 & WV 514082

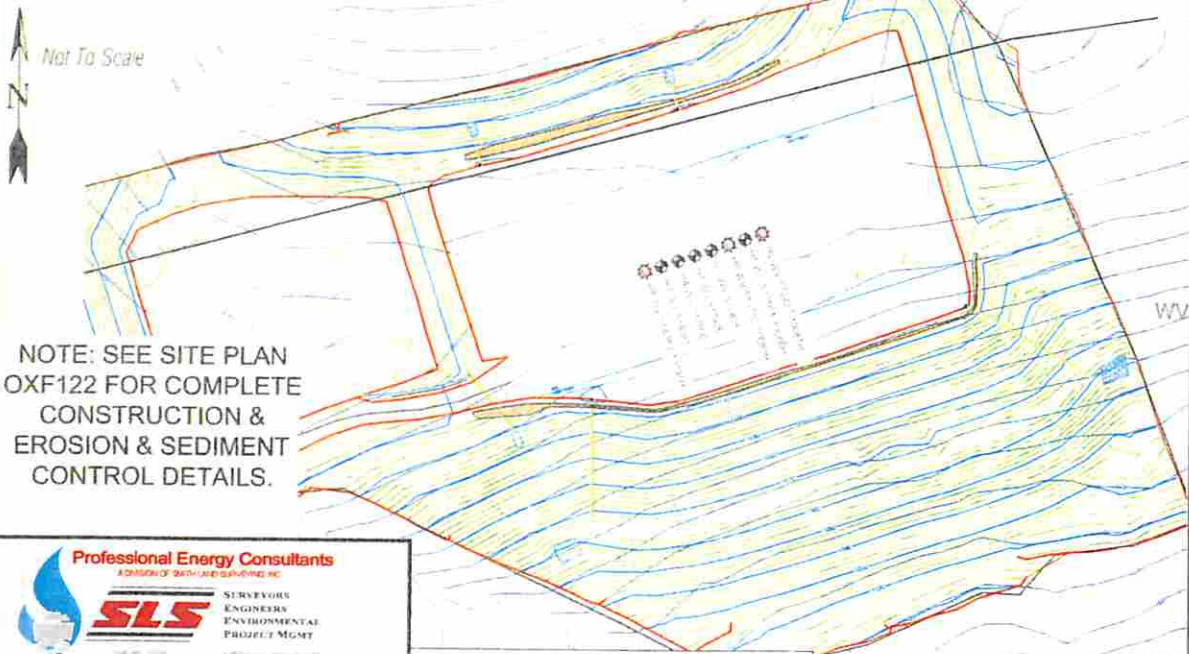

NOTE: SEE SITE PLAN
OXF122 FOR COMPLETE
CONSTRUCTION &
EROSION & SEDIMENT
CONTROL DETAILS.

Received

JUL 22 2015

Office of Oil and Gas
WV Dept. of Environmental Protection

Professional Energy Consultants
A DIVISION OF QUALITY ASSURANCE, INC.

SLS
SURVEYORS
ENGINEERS
ENVIRONMENTAL
PROJECT MGMT

DRAWN BY K.D.W.	FILE NO. 6811	DATE 07-02-15	CADD FILE 6811RCPAN.dwg
--------------------	------------------	------------------	----------------------------

TOPO SECTIONS OF OXFORD 7.5'
TOPO QUADRANGLE

08/14/2015