

WV 515965
EQT Production Company
Laurie Ann Haddox, et al
360 Acres

LATITUDE 39 - 15 - 00

Pullman 96
 H10, 515977
 H7 515965
 H5 515887
 H2 515884

Proposed Gas Well
 Located Corner, as noted
 Surface Tract Lines
 Reference Line
 Lease Boundary
 Creek or Drain
 WV County Route
 WV State Route

Well Reference
 Pullman 96 47-85-01540
 H7 515965
 N 82°30'45" E
 157.71'
 S 48°26'51" W
 436.28'
 47-85-08973
 1" = 200'

As-Drilled Well Information
 WV 515965 coordinates are
 NAD 27 N 262,432.66 E 1,578,907.15
 NAD 83 UTM N 4,340,197.58 E 501,210.76
 WV 515965 Landing Point coordinates are
 NAD 27 N 262,317.59 E 1,580,686.54
 NAD 83 UTM N 4,340,171.51 E 501,747.33
 WV 515965 Bottom Hole coordinates are
 NAD 27 N 269,061.78 E 1,581,649.35
 NAD 83 UTM N 4,339,184.14 E 502,032.53
 West Virginia Coordinate system of 1927 (North Zone)
 Geographic coordinates are NAD27
 UTM coordinates are NAD83, Zone 17, Meters
 Plat orientation, corner and well ties are based upon
 the grid north meridian
 Well location references are based upon the grid north
 meridian.

GRID NORTH

LONGITUDE 80 - 57 - 30

14229'

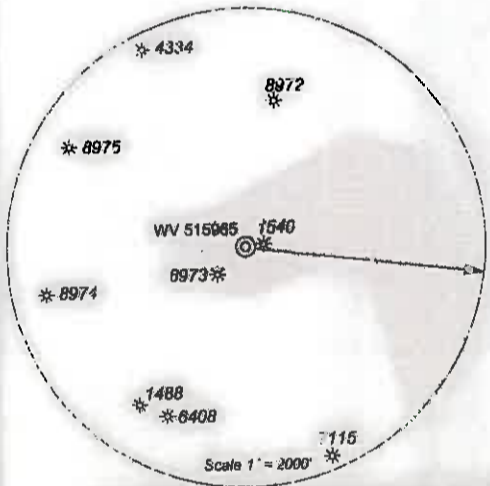
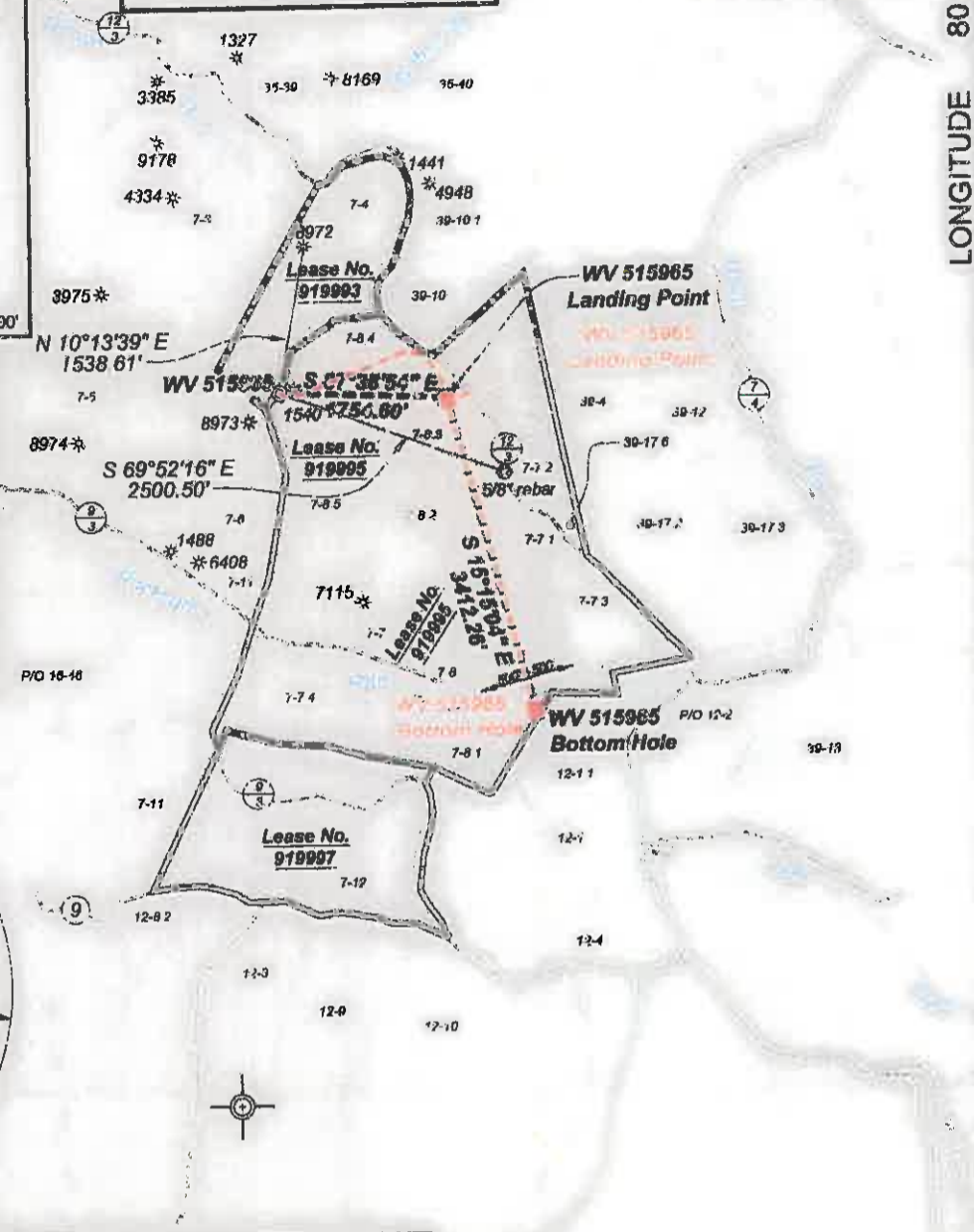

(⊙) Denotes Location of Well on United States Topographic Maps



I, the undersigned, hereby certify that this plat is correct to the best of my knowledge and belief and shows all the information required by law and the regulations issued and prescribed by the Department of Environmental Protection.

Sharon A. Hall
 P.S. 2089SU



FILE NO 243-14
 DRAWING NO 243-14 Pullman 96 H7 dwg
 SCALE 1" = 2000'
 MINIMUM DEGREE OF ACCURACY 1:2500
 PROVEN SOURCE OF ELEVATION NGS CORS Station

STATE OF WEST VIRGINIA
 DEPARTMENT OF ENVIRONMENTAL PROTECTION
 OIL AND GAS DIVISION

DATE April 20 20 16
 OPERATOR'S WELL NO 515965
 API WELL NO 47 - 85 - 10209
 STATE COUNTY PERMIT

WELL TYPE: OIL GAS LIQUID INJECTION WASTE DISPOSAL
 (IF GAS) PRODUCTION: STORAGE DEEP SHALLOW
 LOCATION: ELEVATION: Original 1194' Proposed 1182' WATERSHED Goose Run of Rockcamp Run QUADRANGLE: Pullman
 DISTRICT Union COUNTY Ritchie
 SURFACE OWNER: James H. & Wilma J. Wilson ACREAGE 40 089
 ROYALTY OWNER: Laurie Ann Haddox, et al LEASE NO: 919995 ACREAGE: 360
 PROPOSED WORK: DRILL CONVERT DRILL DEEPER FRACTURE OR STIMULATE PLUG OFF OLD FORMATION
 PERFORATE NEW FORMATION OTHER PHYSICAL CHANGE IN WELL (SPECIFY)
 PLUG AND ABANDON CLEAN OUT AND REPLUG TARGET FORMATION: Marcellus ESTIMATED DEPTH: TVD 6,398

WELL OPERATOR: EQT Production Company DESIGNATED AGENT: Rex C. Ray
 ADDRESS: PO Box 280 / 115 Professional Place ADDRESS: PO Box 280 / 115 Professional Place
 Bridgeport, WV 26330 Bridgeport, WV 26330