

**ALLEGHENY SURVEYS, INC.**

*I, the undersigned, hereby certify that this plat is correct to the best of my knowledge and belief and shows all the information required by law and the regulations issued and prescribed by the Department of Environmental Protection.*

*Laurie Ann Haddox*  
**P.S. 2089SU**

RECEIVED  
 Office of Oil and Gas  
 JUN 10 2015  
 WV Department of Environmental Protection

SEAL

FILE NO: 243-14	<b>STATE OF WEST VIRGINIA</b> DEPARTMENT OF ENVIRONMENTAL PROTECTION <b>OIL AND GAS DIVISION</b>	DATE: June 06 20 15
DRAWING NO: 243-14 Pullman 96 H5.dwg		OPERATOR'S WELL NO. 515887
SCALE: 1" = 2000'		API WELL NO
MINIMUM DEGREE OF ACCURACY: 1:2500		47 - 85 - 10211
PROVEN SOURCE OF ELEVATION: NGS CORS Station	STATE COUNTY PERMIT	

WELL TYPE:  OIL  GAS  LIQUID INJECTION  WASTE DISPOSAL  
 (IF GAS) PRODUCTION:  STORAGE  DEEP  SHALLOW

LOCATION: ELEVATION: Original: 1194' Proposed: 1182' WATERSHED: Goose Run of Rockcamp Run QUADRANGLE: Pullman  
 DISTRICT: Union COUNTY: Ritchie

SURFACE OWNER: James H. & Wilma J. Wilson ACREAGE: 40.089  
 ROYALTY OWNER: Laurie Ann Haddox, et al LEASE NO: 919995 ACREAGE: 06/26/2015

PROPOSED WORK:  DRILL  CONVERT  DRILL DEEPER  FRACTURE OR STIMULATE  PLUG OFF OLD FORMATION  
 PERFORATE NEW FORMATION  OTHER PHYSICAL CHANGE IN WELL (SPECIFY)  
 PLUG AND ABANDON  CLEAN OUT AND REPLUG TARGET FORMATION: Marcellus ESTIMATED DEPTH: TVD 6,396

WELL OPERATOR: EQT Production Company DESIGNATED AGENT: Rex C. Ray  
 ADDRESS: PO Box 280 / 115 Professional Place ADDRESS: PO Box 280 / 115 Professional Place  
 Bridgeport, WV 26330 Bridgeport, WV 26330



Topo Quad: Pullman 7.5' Scale: 1" = 2000'  
 County: Ritchie Date: December 12, 2014  
 District: Union Project No: 243-38-U-14

## PULLMAN 96

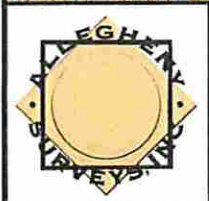
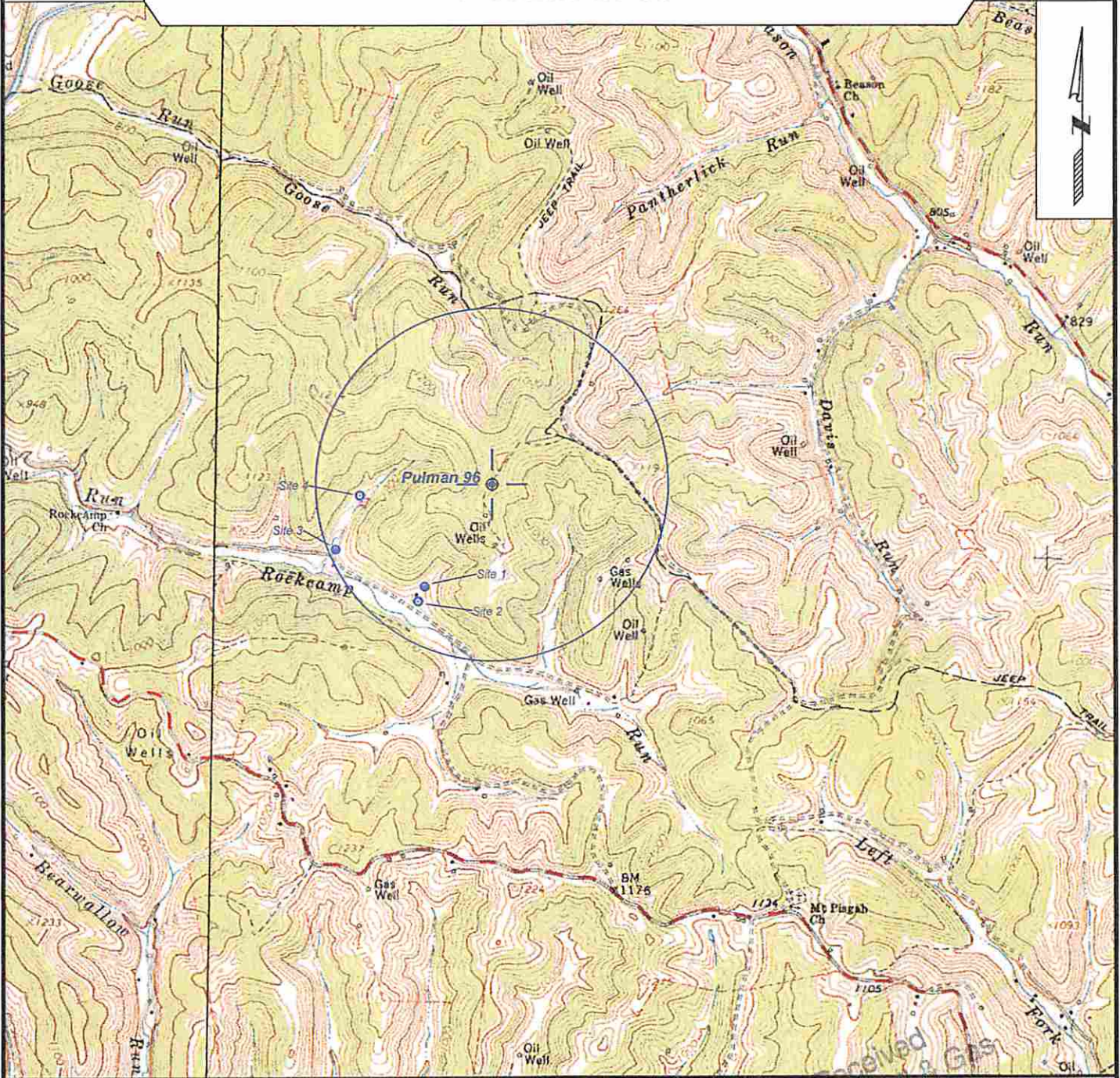

SURVEYING AND MAPPING SERVICES PERFORMED BY:  
**ALLEGHENY SURVEYS, INC.**  
 1-800-482-8606  
 237 Birch River Road  
 Birch River, WV 26610  
 PH: (304) 649-8606  
 FAX: (304) 649-8608

PREPARED FOR:  
**EQT Production Company**  
 P.O. Box 280  
 Bridgeport, WV 26330