

WV 515886
EQT Production Company
Laurie Ann Haddox, et al
360 Acres

7877'
 LATITUDE 39 - 15 - 00

LONGITUDE 80 - 57 - 30
 14229'

- Pullman 96**
- H9 515867
 - H8 515868
 - H4 515888
 - H3 515889
 - H1 515883
 - H10 515977
 - H7 515965
 - H5 515887
 - H2 515884

GRID NORTH

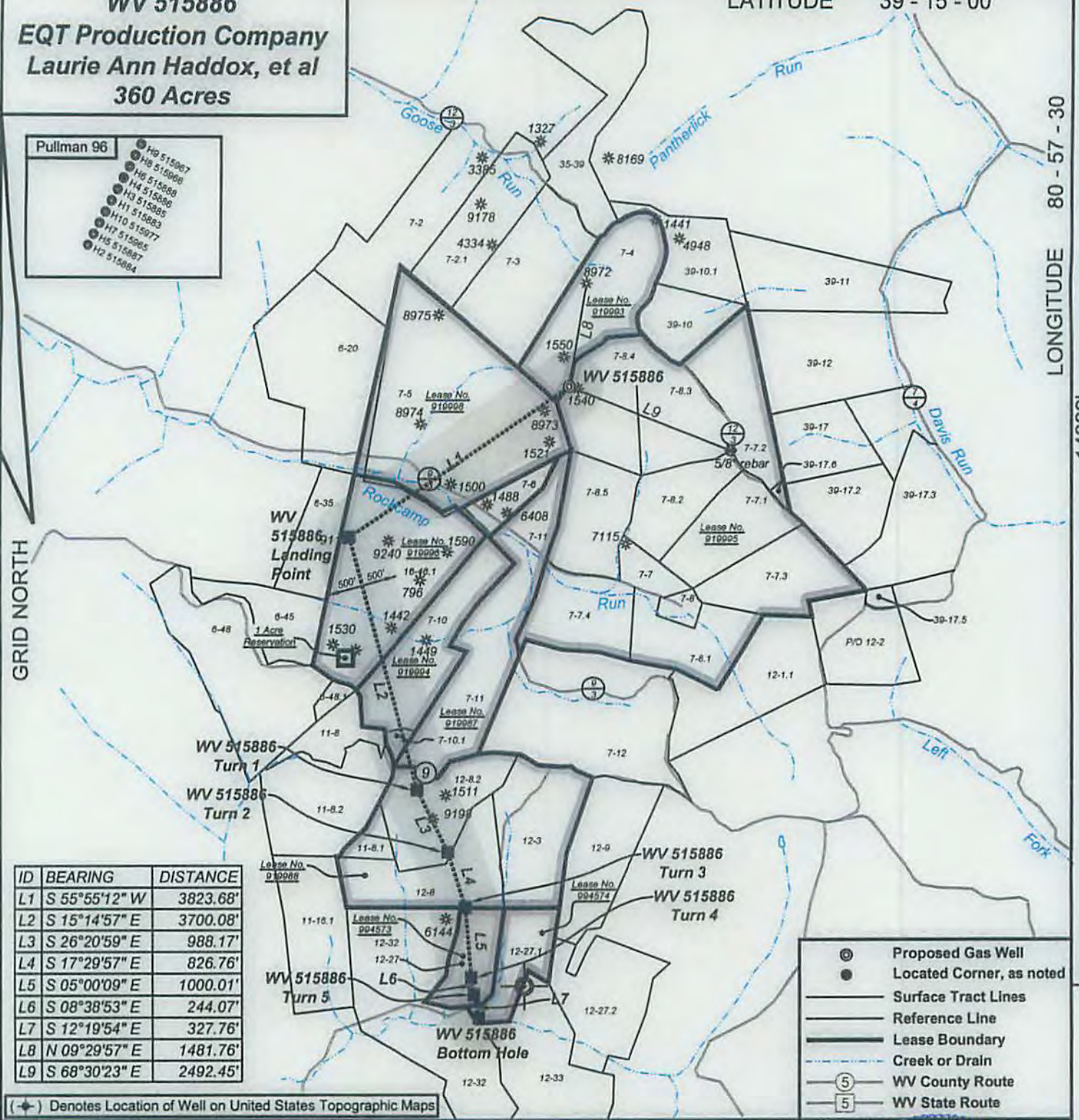

ID	BEARING	DISTANCE
L1	S 55°55'12" W	3823.68'
L2	S 15°14'57" E	3700.08'
L3	S 26°20'59" E	988.17'
L4	S 17°29'57" E	826.76'
L5	S 05°00'09" E	1000.01'
L6	S 08°38'53" E	244.07'
L7	S 12°19'54" E	327.76'
L8	N 09°29'57" E	1481.76'
L9	S 68°30'23" E	2492.45'

(+) Denotes Location of Well on United States Topographic Maps



I, the undersigned, hereby certify that this plat is correct to the best of my knowledge and belief and shows all the information required by law and the regulations issued and prescribed by the Department of Environmental Protection.

Dwayne A. Hall
 P.S. 2089SU



FILE NO: 243-14
 DRAWING NO: 243-14 Pullman 96 H4.dwg
 SCALE: 1" = 2000'
 MINIMUM DEGREE OF ACCURACY: 1:2500
 PROVEN SOURCE OF ELEVATION: NGS CORS Station

STATE OF WEST VIRGINIA
 DEPARTMENT OF ENVIRONMENTAL PROTECTION
 OIL AND GAS DIVISION

DATE: July 20 20 15
 OPERATOR'S WELL NO. 515886
 API WELL NO 47 - 85 - 10217
 STATE COUNTY PERMIT

WELL TYPE: OIL GAS LIQUID INJECTION WASTE DISPOSAL
 (IF GAS) PRODUCTION: STORAGE DEEP SHALLOW
 LOCATION: ELEVATION: Original: 1194' Proposed: 1182' WATERSHED Goose Run of Rockcamp Run QUADRANGLE: Pullman
 DISTRICT: Union COUNTY: Ritchie **08/07/2015**
 SURFACE OWNER: James H. & Wilma J. Wilson ACREAGE: 40.089
 ROYALTY OWNER: Laurie Ann Haddox, et al LEASE NO.: 919995 ACREAGE: 360
 PROPOSED WORK: DRILL CONVERT DRILL DEEPER FRACTURE OR STIMULATE PLUG OFF OLD FORMATION
 PERFORATE NEW FORMATION OTHER PHYSICAL CHANGE IN WELL (SPECIFY) _____
 PLUG AND ABANDON CLEAN OUT AND REPLUG TARGET FORMATION: Marcellus ESTIMATED DEPTH: TVD 6,396
 WELL OPERATOR: EQT Production Company DESIGNATED AGENT: Rex C. Ray
 ADDRESS: PO Box 280 / 115 Professional Place ADDRESS: PO Box 280 / 115 Professional Place
Bridgeport, WV 26330 Bridgeport, WV 26330

Topo Quad: Pullman 7.5' Scale: 1" = 2000'
 County: Ritchie Date: December 12, 2014
 District: Union Project No: 243-38-U-14

PULLMAN 96

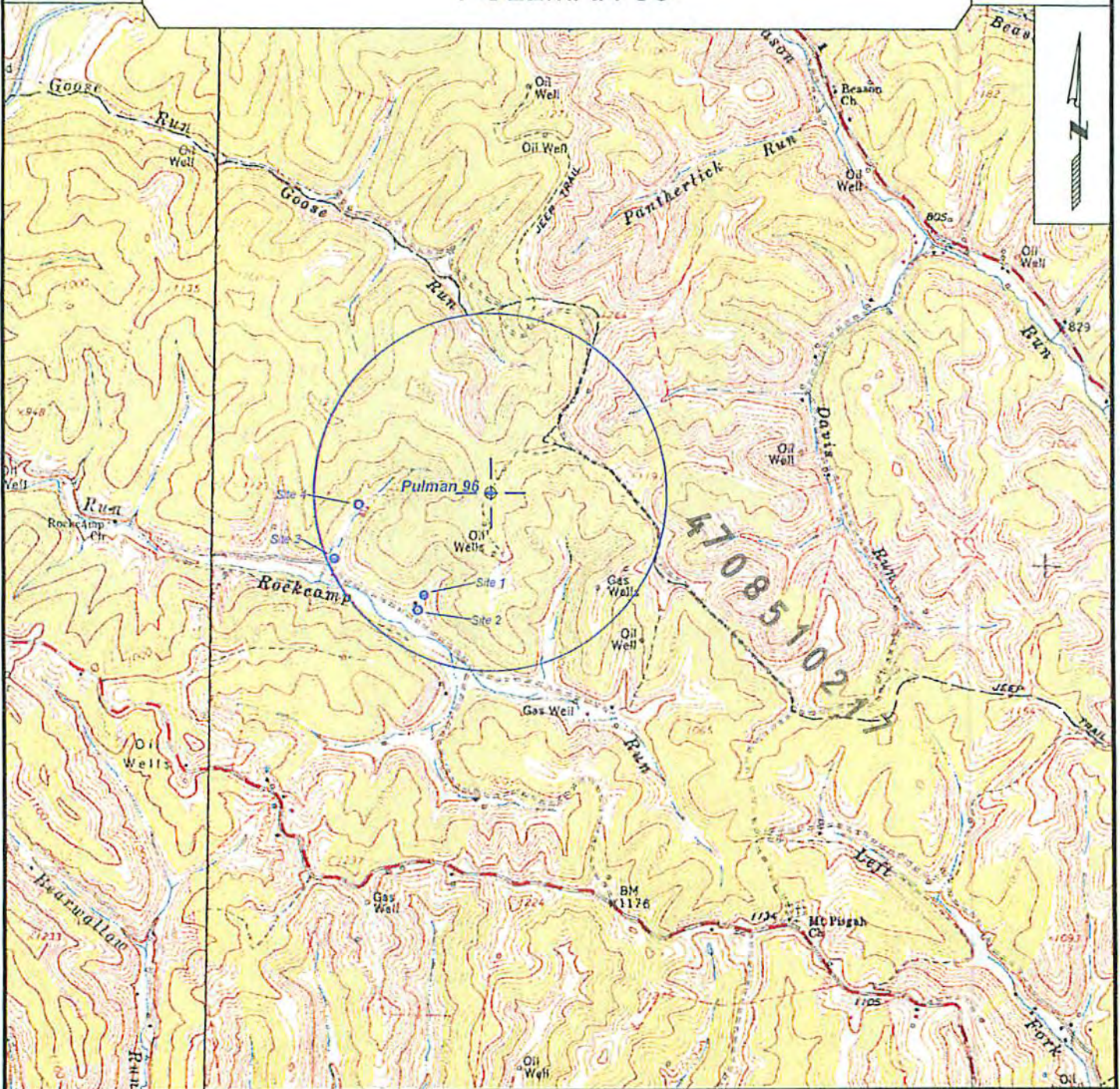

SURVEYING AND MAPPING SERVICES PERFORMED BY:
ALLEGHENY SURVEYS, INC.
 1-800-482-8606
 237 Birch River Road
 Birch River, WV 26610
 PH: (304) 649-8606
 FAX: (304) 649-8608

PREPARED FOR:
EQT Production Company
 P.O. Box 2801 & Gas
 Bridgeport, WV 26330
 MAY 11 2015

08/07/2015