

WV 515883
EQT Production Company
Laurie Ann Haddox, et al
360 Acres

LATITUDE 39 - 15 - 00

- Proposed Gas Well
- Located Corner, as noted
- Surface Tract Lines
- Reference Line
- Lease Boundary
- Creek or Drain
- Ⓢ WV County Route
- Ⓢ WV State Route

- Pullman 96**
- H9 515897
 - H9 515900
 - H4 515898
 - H4 515899
 - H1 515895
 - H1 515893
 - H10 515897
 - H7 515895
 - H5 515897
 - H2 515894

As-Drilled Well Information:
WV 515883 coordinates are
NAD 27 N: 262,458.85 E: 1,678,921.47
NAD 83 UTM N: 4,340,205.69 E: 601,214.98
WV 515883 Landing Point coordinates are
NAD 27 N: 262,998.81 E: 1,676,790.75
NAD 83 UTM N: 4,340,359.34 E: 500,565.96
WV 515883 Bottom Hole coordinates are
NAD 27 N: 256,701.78 E: 1,678,842.72
NAD 83 UTM N: 4,336,146.74 E: 501,225.37
West Virginia Coordinate system of 1927 (North Zone).
Geographic coordinates are NAD27.
UTM coordinates are NAD83, Zone 17, Meters.
Plat orientation, corner and well ties are based upon
the grid north meridian.
Well location references are based upon the grid north
meridian.

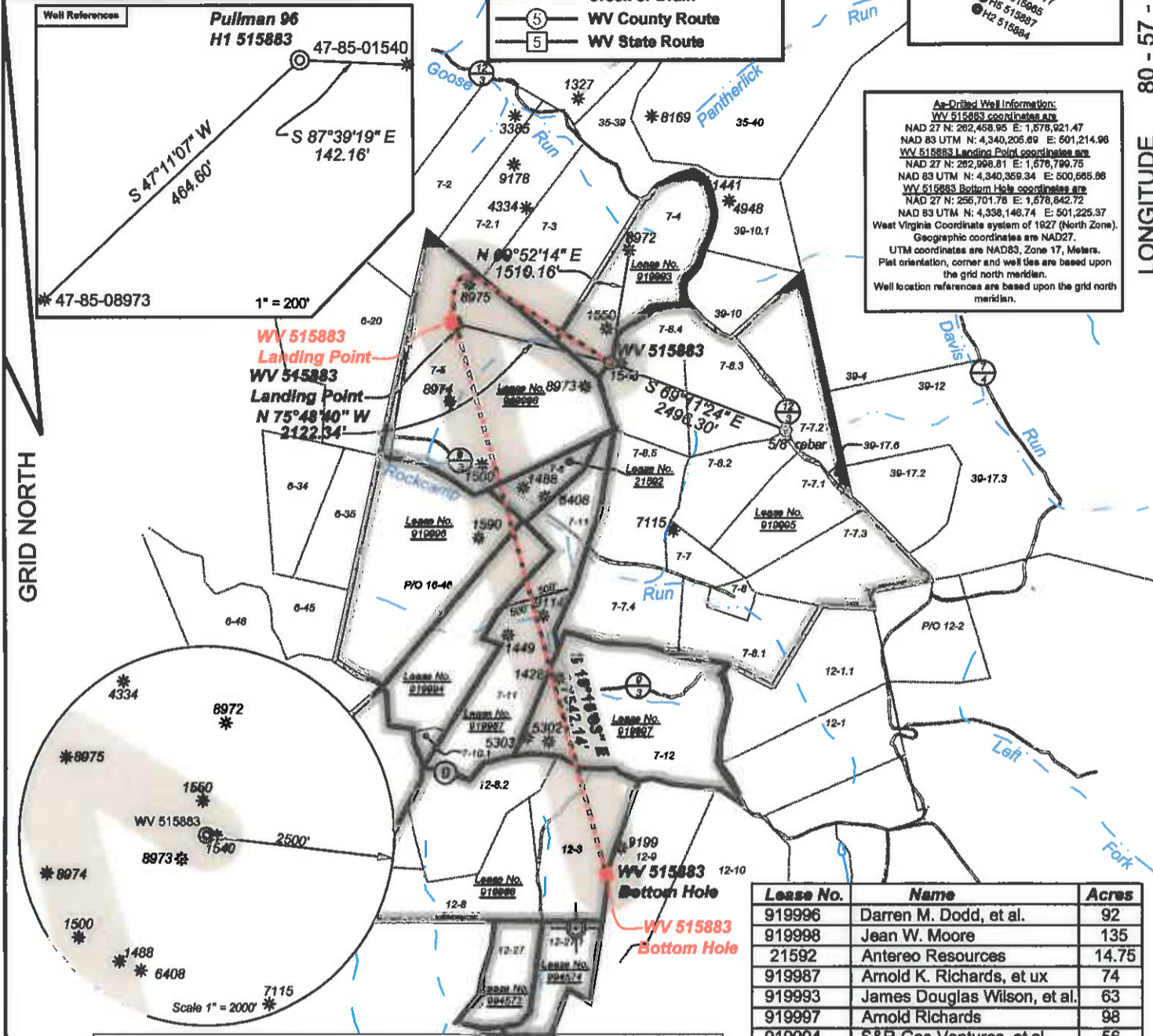

Lease No.	Name	Acres
919996	Darren M. Dodd, et al.	92
919998	Jean W. Moore	135
21592	Antereo Resources	14.75
919987	Arnold K. Richards, et ux	74
919993	James Douglas Wilson, et al.	63
919997	Arnold Richards	98
919994	S&R Gas Ventures, et al.	56
919988	William K. Wilson Trust	98

(●) Denotes Location of Well on United States Topographic Maps



I, the undersigned, hereby certify that this plat is correct to the best of my knowledge and belief and shows all the information required by law and the regulations issued and prescribed by the Department of Environmental Protection.

Dwayne A. Hall
P.S. 2089SU

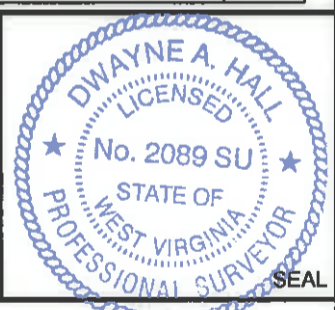

FILE NO: 243-14
DRAWING NO: 243-14 Pullman 96 H1.dwg
SCALE: 1" = 2000'
MINIMUM DEGREE OF ACCURACY: 1:2500
PROVEN SOURCE OF ELEVATION: NGS CORS Station

STATE OF WEST VIRGINIA
DEPARTMENT OF ENVIRONMENTAL PROTECTION
OIL AND GAS DIVISION

DATE: February 23 20 16
OPERATOR'S WELL NO. 515883
API WELL NO 47 - 85 - 10219
STATE COUNTY PERMIT

WELL TYPE: OIL GAS LIQUID INJECTION WASTE DISPOSAL
(IF GAS) PRODUCTION: STORAGE DEEP SHALLOW
LOCATION: ELEVATION: Original: 1194' Proposed: 1182' WATERSHED Goose Run of Rockcamp Run QUADRANGLE: Pullman
DISTRICT: Union COUNTY: Ritchie
SURFACE OWNER: James H. & Wilma J. Wilson ACREAGE: 40.089
ROYALTY OWNER: Laurie Ann Haddox, et al LEASE NO: 919995 ACREAGE: 360
PROPOSED WORK: DRILL CONVERT DRILL DEEPER FRACTURE OR STIMULATE PLUG OFF OLD FORMATION
 PERFORATE NEW FORMATION OTHER PHYSICAL CHANGE IN WELL (SPECIFY) _____
 PLUG AND ABANDON CLEAN OUT AND REPLUG TARGET FORMATION: Marcellus ESTIMATED DEPTH: TVD 6,398

WELL OPERATOR: EQT Production Company DESIGNATED AGENT: Rex C. Ray
ADDRESS: PO Box 280 / 115 Professional Place ADDRESS: PO Box 280 / 115 Professional Place
Bridgeport, WV 26330 Bridgeport, WV 26330