

Longitude - 81°16'36.66"

7,605'

LATITUDE 39° 15' 00"

Well Coordinates  
UTM (NAD 1983, m.)

N - 4,340,214  
E - 476,113

Formerly  
**Carle Heirs.**  
1348.5 Ac.

Surface -  
**Mike Ross et al.**  
397.175 Ac.

O'Brien Est.  
1,000 Ac.

Winger  
86.13 Ac.

Winger  
32.25 Ac.

Winger  
32.35 Ac.

**Preferred Air Parts, LLC**  
287.117 AC.

**Steel Run #6**

**Ronald Wenger**  
289.562 Ac.

Sims  
30 Ac.

Posay  
20 Ac.

**notes**

- TIE LINES SHOWN ARE REFERENCED TO STATE PLANE GRID NORTH (WV NORTH ZONE, NAD 27).
- LAT./LONG. ESTABLISHED BY DGPS. (SUB-METER MAPPING GRADE).
- SURFACE OWNER INFORMATION FROM THE RECORDS OF THE RITCHIE COUNTY ASSESSOR'S OFFICE.
- PROPERTY LINES SHOWN ARE AS DEPICTED ON GRANT DISTRICT TAX MAP NO.27 AND AS SHOWN ON A PLAT OF SURVEY BY NEAL HUGHES, PS RECORDED IN PLAT SLIDE NO. 36-B.
- WELLS SHOWN ARE FROM DGPS MAPPING, OLD FARM MAPS OR FROM WVDEP OOG GIS OIL & GAS DATAVIEWER.

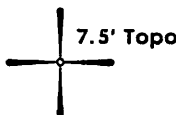

(H) DENOTES LOCATION OF WELL ON UNITED STATES TOPOGRAPHIC MAPS

FILE NO. \_\_\_\_\_  
 DRAWING NO. 8  
 SCALE 1" = 1000'  
 MINIMUM DEGREE OF ACCURACY 1 in 200  
 PROVEN SOURCE OF ELEVATION DGPS (Sub-Meter Mapping Grade)

I THE UNDERSIGNED, HEREBY CERTIFY THAT THIS PLAT IS CORRECT TO THE BEST OF MY KNOWLEDGE AND BELIEF AND SHOWS ALL THE INFORMATION REQUIRED BY LAW AND THE REGULATIONS ISSUED AND PRESCRIBED BY THE DEPARTMENT OF MINES.

(SIGNED)   
 TIMOTHY P. ROUSH PS 793

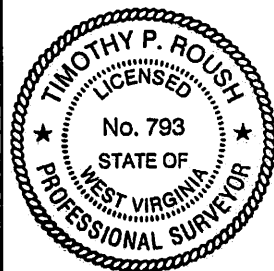

WEST VIRGINIA  
 Division of Environmental Protection  
 Office of Oil and Gas  
 1356 Hansford St.  
 Charleston, West Virginia 25301



DATE July 3, 2015  
 FARM Steel Run No.6  
 API WELL NO. 47 - 085 - 10223 P  
 (Formerly 80625)

WELL TYPE: OIL  GAS  LIQUID INJECTION \_\_\_\_\_ WASTE DISPOSAL \_\_\_\_\_  
 (IF "GAS") PRODUCTION  STORAGE \_\_\_\_\_ DEEP \_\_\_\_\_ SHALLOW   
 LOCATION: ELEVATION 861' WATERSHED Oil Spring Run  
 DISTRICT Grant COUNTY Ritchie  
 QUADRANGLE Petroleum 7.5'

SURFACE OWNER Mike Ross et al. ACREAGE 397.175 Ac.  
 OIL & GAS ROYALTY OWNER Mike Ross et al. LEASE ACREAGE 397.175 Ac. 07/17/2015  
 LEASE NO. \_\_\_\_\_

PROPOSED WORK: DRILL \_\_\_\_\_ CONVERT \_\_\_\_\_ DRILL DEEPER \_\_\_\_\_ REDRILL \_\_\_\_\_ FRACTURE OR STIMULATE \_\_\_\_\_ PLUG OFF OLD FORMATION \_\_\_\_\_ PERFORATE NEW FORMATION \_\_\_\_\_ OTHER PHYSICAL CHANGE IN WELL (SPECIFY) \_\_\_\_\_

PLUG AND ABANDON  CLEAN OUT AND REPLUG \_\_\_\_\_  
 TARGET FORMATION Unknown ESTIMATED DEPTH Unknown  
 WELL OPERATOR Unknown DESIGNATED AGENT James Martin  
 ADDRESS 601 57th Street ADDRESS 601 57th Street  
Charleston, WV 25301 Charleston, WV 25301

FORM IV-6

LONGITUDE 81° 15' 00"

14,280'

Latitude - 39°12'38.87"

SUBJECT WELL  
Steel Run No.6  
47-085-

818

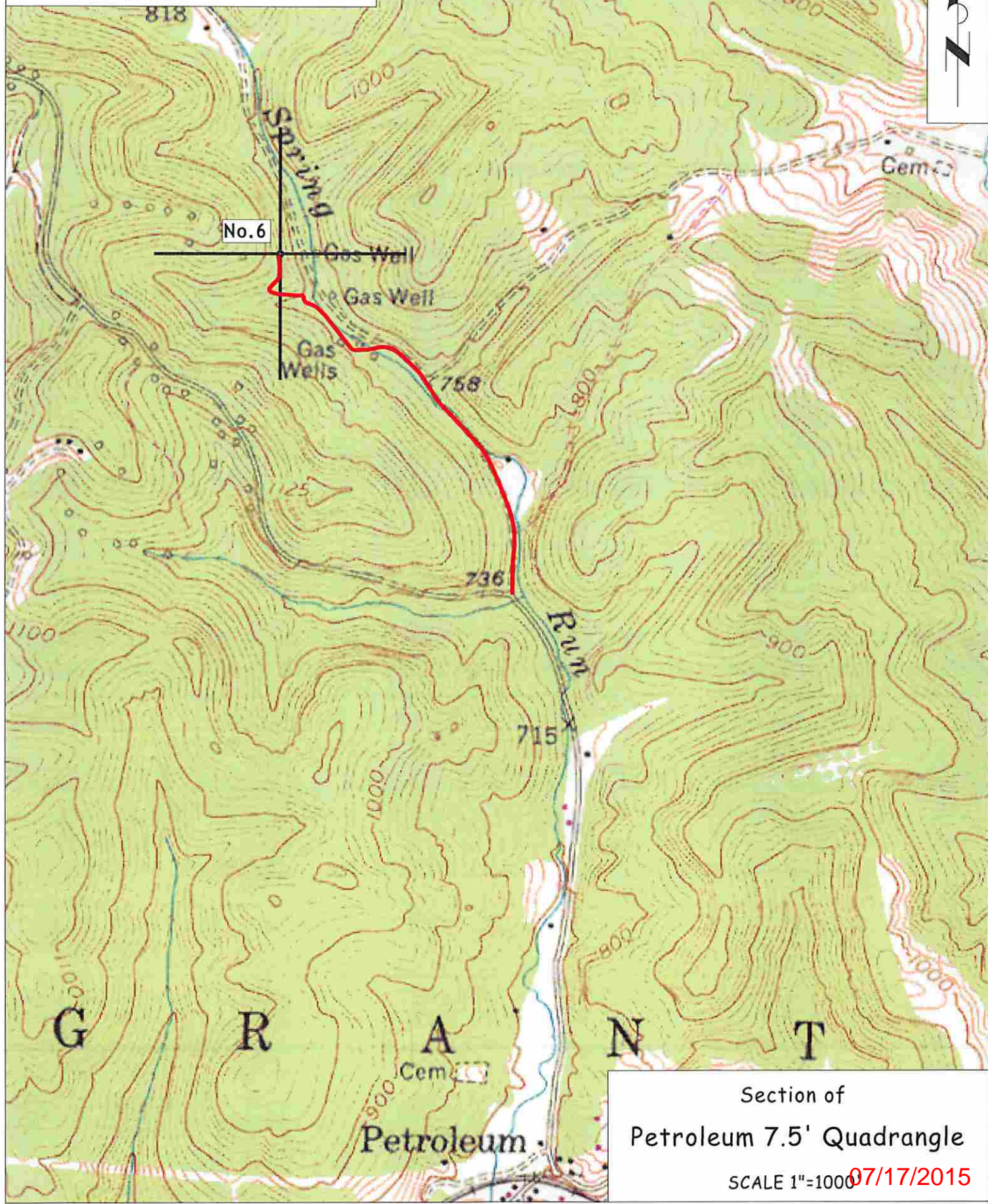

No.6

Gas Well

Gas Well

Gas Wells

758

736

715

G

R

A

N

T

Cem

Petroleum

Section of  
Petroleum 7.5' Quadrangle

SCALE 1"=1000 07/17/2015