

SUBJECT WELL
Steel Run No.7
47-085-

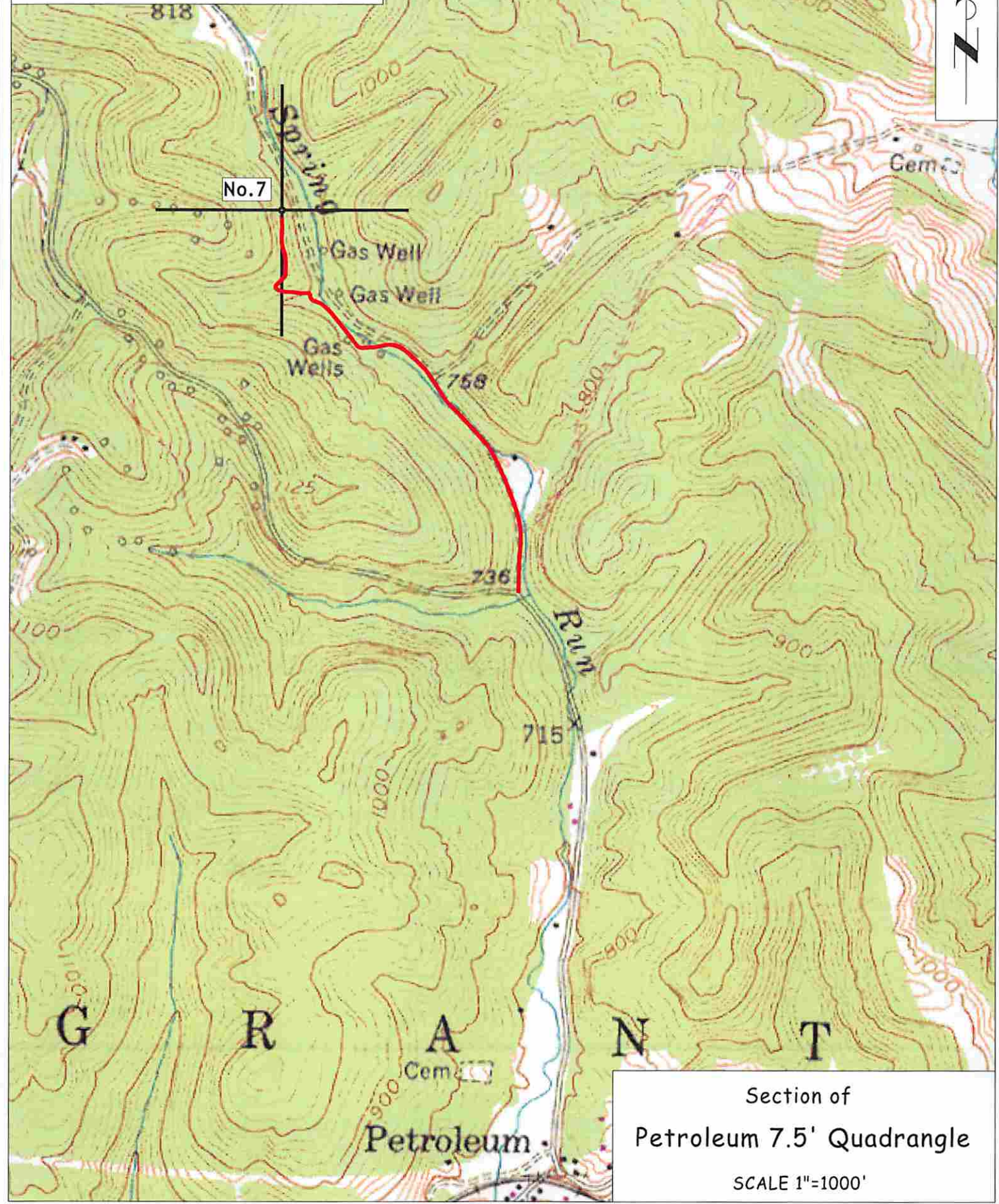

Section of
Petroleum 7.5' Quadrangle
SCALE 1"=1000'

Longitude - 81°16'37.20"

7,650'

Well Coordinates
UTM (NAD 1983, m.)
N - 4,340,313
E - 476,100

LATITUDE 39° 15' 00"

Formerly
Carle Heirs.
1348.5 Ac.

O'Brien Est.
1,000 Ac.

Winger
86.13 Ac.

Surface -
Mike Ross et al.
397.175 Ac.

Winger
32.25 Ac.

Winger
32.35 Ac.

Preferred Air Parts, LLC
287.117 AC.

Reel
21.50 Ac.
Ridgewood
10 Ac.

Steel Run #7

Sims
30 Ac.

Ronald Wenger
289.562 Ac.

Posey
20 Ac.

- notes**
- TIE LINES SHOWN ARE REFERENCED TO STATE PLANE GRID NORTH (WV NORTH ZONE, NAD 27).
 - LAT./LONG. ESTABLISHED BY DGPS. (SUB-METER MAPPING GRADE).
 - SURFACE OWNER INFORMATION FROM THE RECORDS OF THE RITCHIE COUNTY ASSESSOR'S OFFICE.
 - PROPERTY LINES SHOWN ARE AS DEPICTED ON GRANT DISTRICT TAX MAP NO.27 AND AS SHOWN ON A PLAT OF SURVEY BY NEAL HUGHES, PS RECORDED IN PLAT SLIDE NO. 36-B.
 - WELLS SHOWN ARE FROM DGPS MAPPING, OLD FARM MAPS OR FROM WVDEP OOG GIS OIL & GAS DATAVIEWER.



(H) DENOTES LOCATION OF WELL ON UNITED STATES TOPOGRAPHIC MAPS

FILE NO. _____
DRAWING NO. 9
SCALE 1" = 1000'
MINIMUM DEGREE OF ACCURACY 1 in 200
PROVEN SOURCE OF ELEVATION DGPS (Sub-Meter Mapping Grade)

I THE UNDERSIGNED, HEREBY CERTIFY THAT THIS PLAT IS CORRECT TO THE BEST OF MY KNOWLEDGE AND BELIEF AND SHOWS ALL THE INFORMATION REQUIRED BY LAW AND THE REGULATIONS ISSUED AND PRESCRIBED BY THE DEPARTMENT OF MINES.

(SIGNED) 
TIMOTHY P. ROUSH PS 793

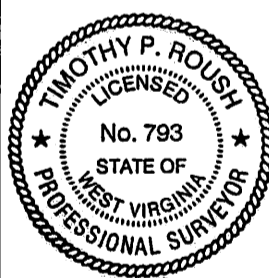

WEST VIRGINIA
Division of Environmental Protection
Office of Oil and Gas
1356 Hansford St.
Charleston, West Virginia 25301



DATE July 3, 2015
FARM Steel Run No.7
API WELL NO. 47 - 085 - 10224 P
(Formerly 80626)

WELL TYPE: OIL GAS LIQUID INJECTION ___ WASTE DISPOSAL ___
(IF "GAS") PRODUCTION STORAGE ___ DEEP ___ SHALLOW
LOCATION: ELEVATION 871' WATERSHED Oil Spring Run
DISTRICT Grant COUNTY Ritchie
QUADRANGLE Petroleum 7.5'

SURFACE OWNER Mike Ross et al. ACREAGE 397.175 Ac.
OIL & GAS ROYALTY OWNER Mike Ross et al. LEASE ACREAGE 397.175 Ac.
LEASE NO. _____

PROPOSED WORK: DRILL ___ CONVERT ___ DRILL DEEPER ___ REDRILL ___ FRACTURE OR STIMULATE ___ PLUG OFF OLD FORMATION ___ PERFORATE NEW FORMATION ___ OTHER PHYSICAL CHANGE IN WELL (SPECIFY) _____

PLUG AND ABANDON CLEAN OUT AND REPLUG ___
TARGET FORMATION Unknown ESTIMATED DEPTH Unknown
WELL OPERATOR Unknown DESIGNATED AGENT James Martin
ADDRESS 601 57th Street ADDRESS 601 57th Street
Charleston, WV 25301 Charleston, WV 25301

LONGITUDE 81° 15' 00"
13,950'
Latitude - 39° 12' 42.07"

FORM IV-6