

LATITUDE 39°20'00"

6,834'

LATITUDE 39°22'30"

LONGITUDE 80°52'30"

AS DRILLED DATA:
 WELL 2H TOP HOLE INFORMATION:
 N: 302,697ft E: 1,604,186ft
 LAT: 39°19'21.43" LON: 80°53'56.97"
 BOTTOM HOLE INFORMATION:
 N: 310,143ft E: 1,603,647ft
 LAT: 39°20'34.93" LON: 80°54'05.29"
 WEST VIRGINIA COORDINATE SYSTEM OF 1927 NORTH ZONE. ZONE WAS DERIVED FROM MEASUREMENTS TAKEN WITH TRIMBLE GEOXT SUBMETER MAPPING GRADE GPS UNIT. PLAT ORIENTATION, CORNER, AND WELL REFERENCE TIE LINES ARE BASED ON GRID NORTH.



Antero Resources Corporation
 Well No. Niley Unit 2H

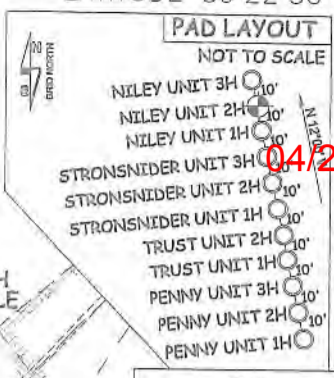

(NAD) 83 (UTM) ZONE 17 COORDS:
 WELL 2H TOP HOLE INFORMATION:
 N: 4,352,593m E: 508,707m
 BOTTOM HOLE INFORMATION:
 N: 4,354,858m E: 508,505m

- NO OCCUPIED DWELLINGS OR BUILDINGS TWO THOUSAND FIVE HUNDRED (2,500) SQUARE FEET OR LARGER USED TO HOUSE OR SHELTER DAIRY CATTLE OR FOLTRY HUSBANDRY ARE LOCATED WITHIN SIX HUNDRED TWENTY-FIVE (625) FEET OF THE CENTER OF THE WELL PAD.
- TOP HOLE DATA SHOWN HEREON WAS PROVIDED BY ALLEGHENY SURVEYS, INC.
- AS DRILLED DATA WAS PROVIDED BY ANTERO RESOURCES CORPORATION.
- WLS IS NOT CERTIFYING THE DATA AND INFORMATION PROVIDED LISTED IN NOTES 2 AND 3, ONLY THE RELATIONSHIP TO THE DATA AND INFORMATION PROVIDED TO THE LEASE BOUNDARIES.
- WLS IS BY NO MEANS RESPONSIBLE FOR ANY ERRORS OR INACCURACIES WITH THE DATA AND INFORMATION THAT HAS BEEN PROVIDED.

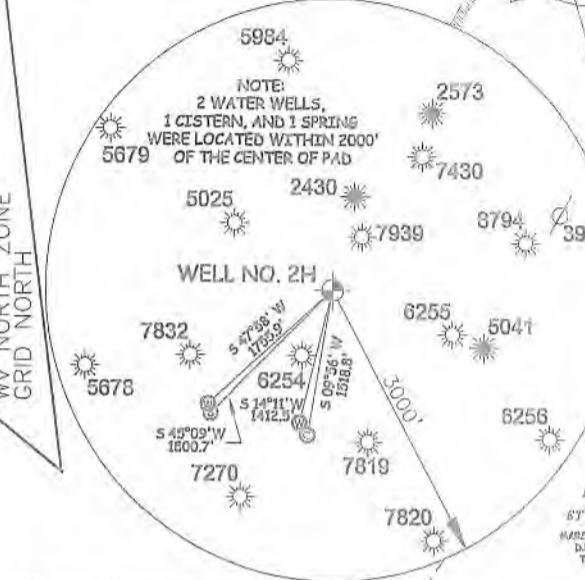

JOB # 15-045WA
 DRAWING # NILEY2HAD
 SCALE 1" = 1000'
 MINIMUM DEGREE OF ACCURACY SUBMETER
 PROVEN SOURCE OF ELEV. SUBMETER MAPPING GRADE GPS

THOMAS SUMMERS P.S. 2109

DATE 11/05/18
 OPERATOR'S WELL# NILEY UNIT #2H

- LEGEND
- Surface Owner Boundary Lines +/-
 - Interior Surface Tracts +/-
 - Proposed Well Path
 - As Drilled Well Path

I THE UNDERSIGNED, HEREBY CERTIFY THAT THIS PLAT IS CORRECT TO THE BEST OF MY KNOWLEDGE AND BELIEF AND SHOWS ALL THE INFORMATION REQUIRED BY LAW AND THE RULES ISSUED AND PERSCRIBED BY THE DEPARTMENT OF ENVIRONMENTAL PROTECTION



STATE OF WEST VIRGINIA, DIVISION OF ENVIRONMENTAL PROTECTION, OFFICE OF OIL AND GAS
 WILLOW LAND SURVEYING PLLC
 266 HUSHERS RUN RD PENNSBORO WEST VIRGINIA 26415

STATE OF WEST VIRGINIA DEPARTMENT OF ENERGY DIVISION OF OIL AND GAS

WELL TYPE: OIL GAS LIQUID INJECTION WASTE DISPOSAL
 (IF "GAS") PRODUCTION STORAGE DEEP SHALLOW
 LOCATION: ELEVATION 1,029' AS BUILT WATERSHED NORTH FORK HUGHES RIVER
 QUADRANGLE PENNSBORO 7.5 DISTRICT CLAY COUNTY RITCHIE
 SURFACE OWNER EDWIN D. MULVAY ET AL ACREAGE 152.5 ACRES +/-
 OIL & GAS ROYALTY OWNER EDWIN DELMAR MULVAY ET AL; WINCLA CARMAN; ADA A. LANTZ ET VIR; LEASE ACREAGE 152 AC±; 23.94 AC±; 32 AC±
 MARSH LANTZ ET AL; EMMA COOPER SHAHAN ET VIR; BELVIA FLEMING; MARGARET A. THOMAS ET VIR; H.K. HAYMOND ET AL 35 AC±; 52 AC±; 87.75 AC±; 135 AC±; 141.5 AC±
 PROPOSED WORK: DRILL CONVERT DRILL DEEPER REDRILL FRACTURE OR STIMULATE
 PLUG OFF OLD FORMATION PERFORATE NEW FORMATION OTHER PHYSICAL CHANGE IN WELL (SPECIFY) AS DRILLED PLUG & ABANDON CLEAN OUT & REPLUG
 TARGET FORMATION MARCELLUS ESTIMATED DEPTH 6,398' TVD 14,170' MD
 WELL OPERATOR ANTERO RESOURCES CORP. DESIGNATED AGENT DIANNA STAMPER
 ADDRESS 1615 WYNKOOP STREET ADDRESS 5400 D BIG TYLER ROAD
 DENVER, CO 80202 CHARLESTON, WV 25313

04/26/2019

COUNTY NAME PERMIT