

LATITUDE 39-17-30 N

Surface Hole Location
 UTM NAD 83 (Feet) - 14257877.0 N, 1617253.7 E
 UTM NAD 83 (Meters) - 4345809.6 N, 492939.9 E
 Geo NAD 83 - 39.261592 N, 81.081835 W

L1	S38°02' W	1466'
L2	S57°09' E	280'

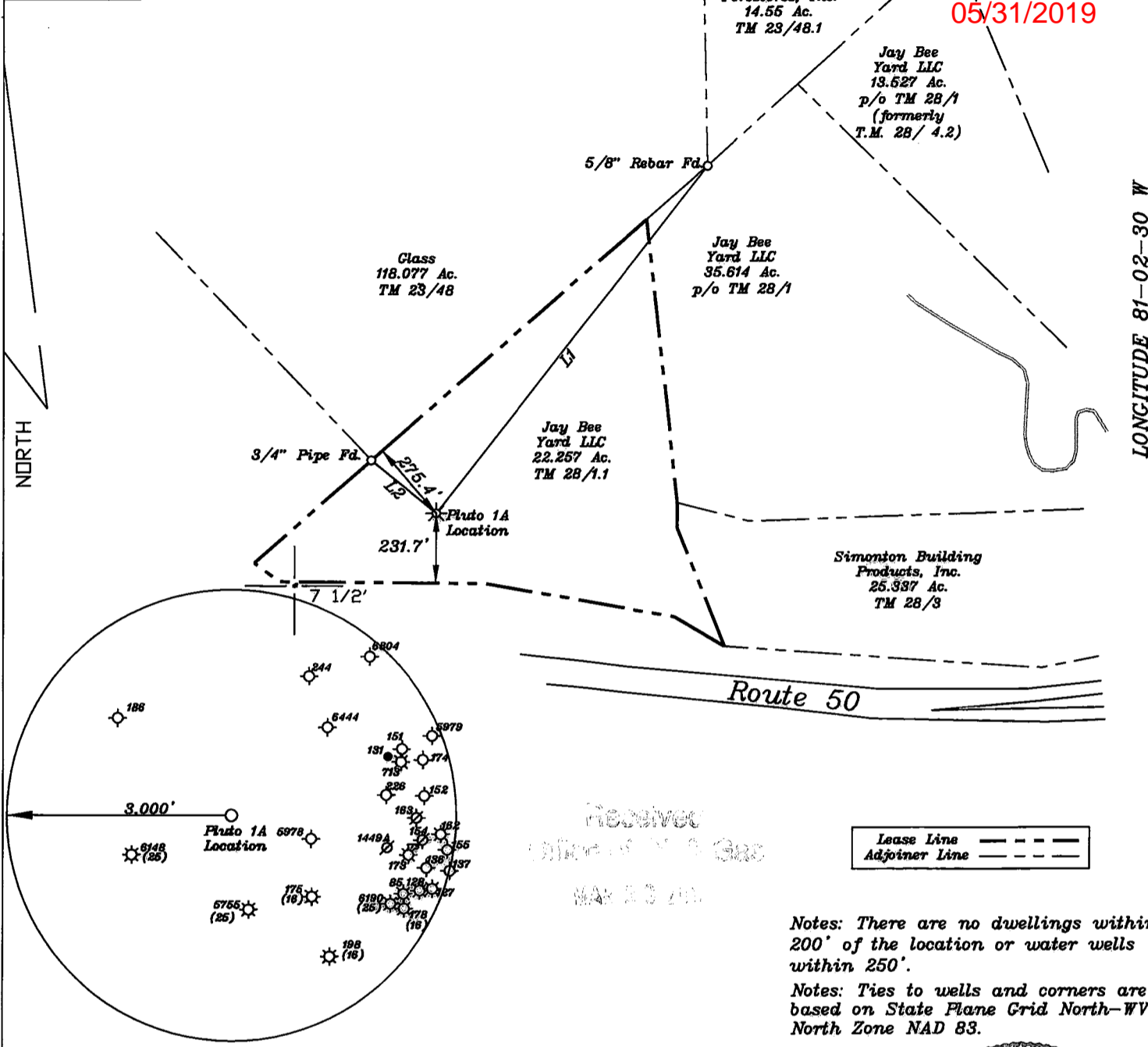
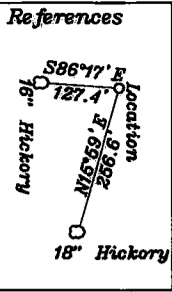

05/31/2019

LONGITUDE 81-02-30 W
 Surface Hole Location 10,782'

Lease Line - - - -
 Adjoiner Line - - - -

Notes: There are no dwellings within 200' of the location or water wells within 250'.
 Notes: Ties to wells and corners are based on State Plane Grid North-WV North Zone NAD 83.

(+) DENOTES LOCATION OF WELL ON UNITED STATES TOPOGRAPHIC MAPS

FILE NO. _____
 DRAWING NO. 1
 SCALE 1" = 500'
 MINIMUM DEGREE OF ACCURACY 1 in 200
 PROVEN SOURCE OF ELEVATION GPS
submeter unit

I THE UNDERSIGNED, HEREBY CERTIFY THAT THIS PLAT IS CORRECT TO THE BEST OF MY KNOWLEDGE AND BELIEF AND SHOWS ALL THE INFORMATION REQUIRED BY LAW AND THE RULES ISSUED AND PRESCRIBED BY THE DEPARTMENT OF ENVIRONMENTAL PROTECTION.
 (SIGNED) David L. Jackson
 R.P.E. _____ L.S. 708

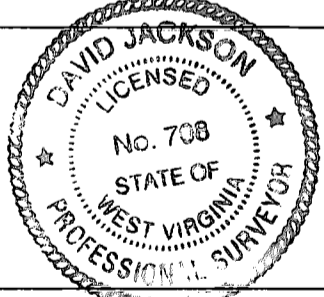

STATE OF WEST VIRGINIA
 Division of Environmental Protection
 OFFICE OF OIL AND GAS

DATE December 09, 2015
 OPERATOR'S WELL NO. Pluto 1A
 API WELL NO. 47-085-10284B
 STATE COUNTY PERMIT

WELL TYPE: OIL GAS LIQUID INJECTION WASTE DISPOSAL X
 (IF "GAS") PRODUCTION STORAGE DEEP SHALLOW X

LOCATION: ELEVATION 1,004' WATER SHED Hushers Run
 DISTRICT Clay COUNTY Ritchie
 QUADRANGLE Ellenboro 7 1/2'

SURFACE OWNER Jay Bee Yard LLC ACREAGE 22.257 Ac.
 OIL & GAS ROYALTY OWNER Jay Bee Yard LLC LEASE ACREAGE 22.257 Ac.
 LEASE NO. 1-44A

PROPOSED WORK: DRILL X CONVERT DRILL DEEPER REDRILL FRACTURE OR STIMULATE X PLUG OFF OLD FORMATION PERFORATE NEW FORMATION X OTHER PHYSICAL CHANGE IN WELL (SPECIFY) _____

PLUG AND ABANDON CLEAN OUT AND REPLUG
 TARGET FORMATION Newberg ESTIMATED DEPTH TD = 8,130'
 WELL OPERATOR Jay Bee Oil & Gas, Inc. DESIGNATED AGENT Randy Broda
 ADDRESS 1720 Rt. 22, East Union, NJ 07083 ADDRESS Route 1, Box 5, Cairo, WV 26337

05/31/2019

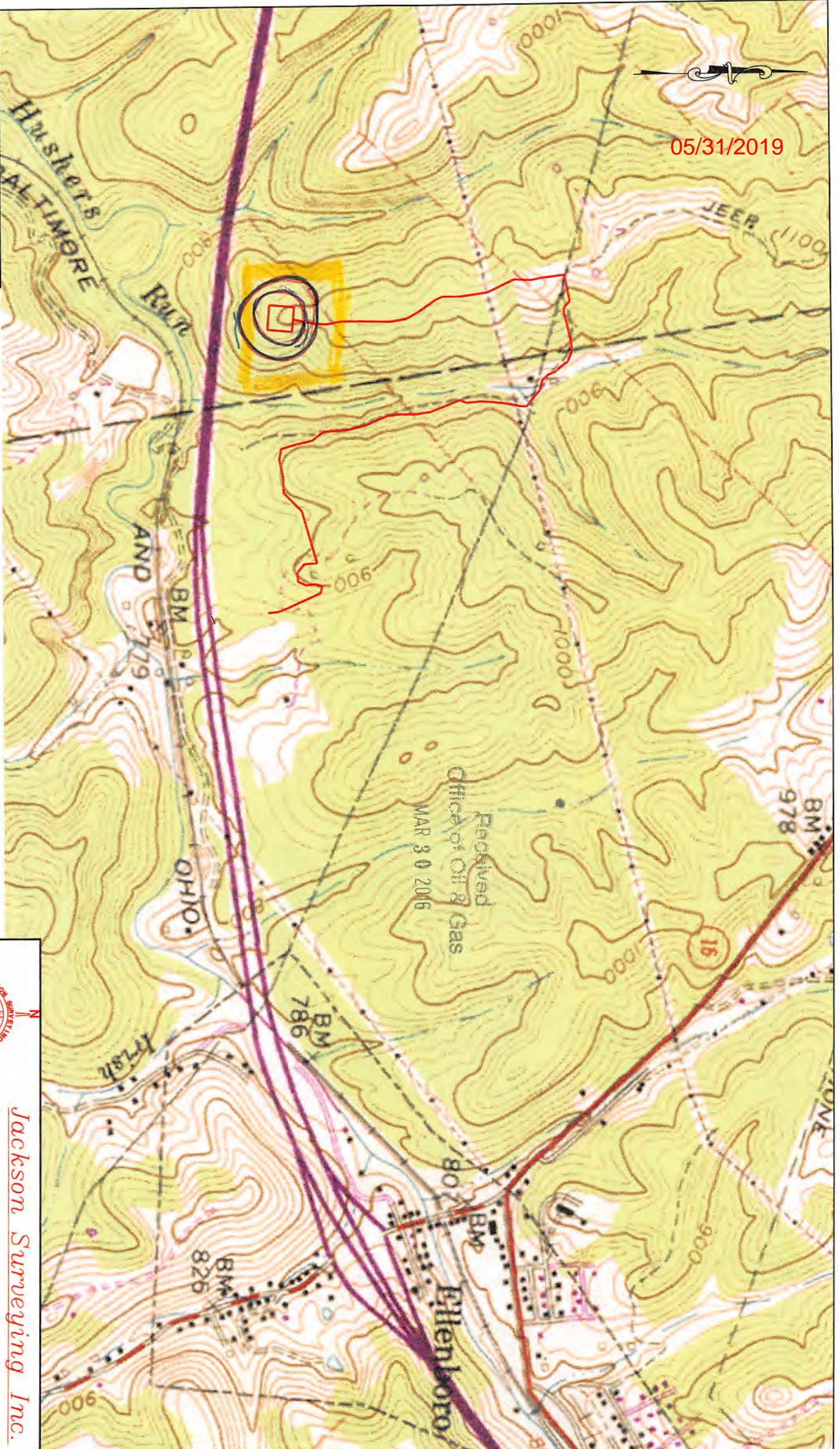

Jay Bee
Oil & Gas
DRILLING
Into the future

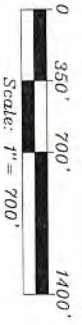

Scale: 1" = 700'

dba. Fisher Engineering
Dennis L. Fisher, RPE
PO Box 281
Phillips, WV 26416
Cell: 304-677-4129
E-Mail: Fisher.Engineering@gmail.com



677 W. Main St.
Charleston, WV 25301
304-683-9551

Jackson Surveying Inc.

PLUTO #1A TOPO