

**WV 515966**  
**EQT Production Company**  
**Pullman 96**

8069'  
 LATITUDE 39 - 57 - 30

LONGITUDE 80 - 52 - 30

14147'

GRID NORTH

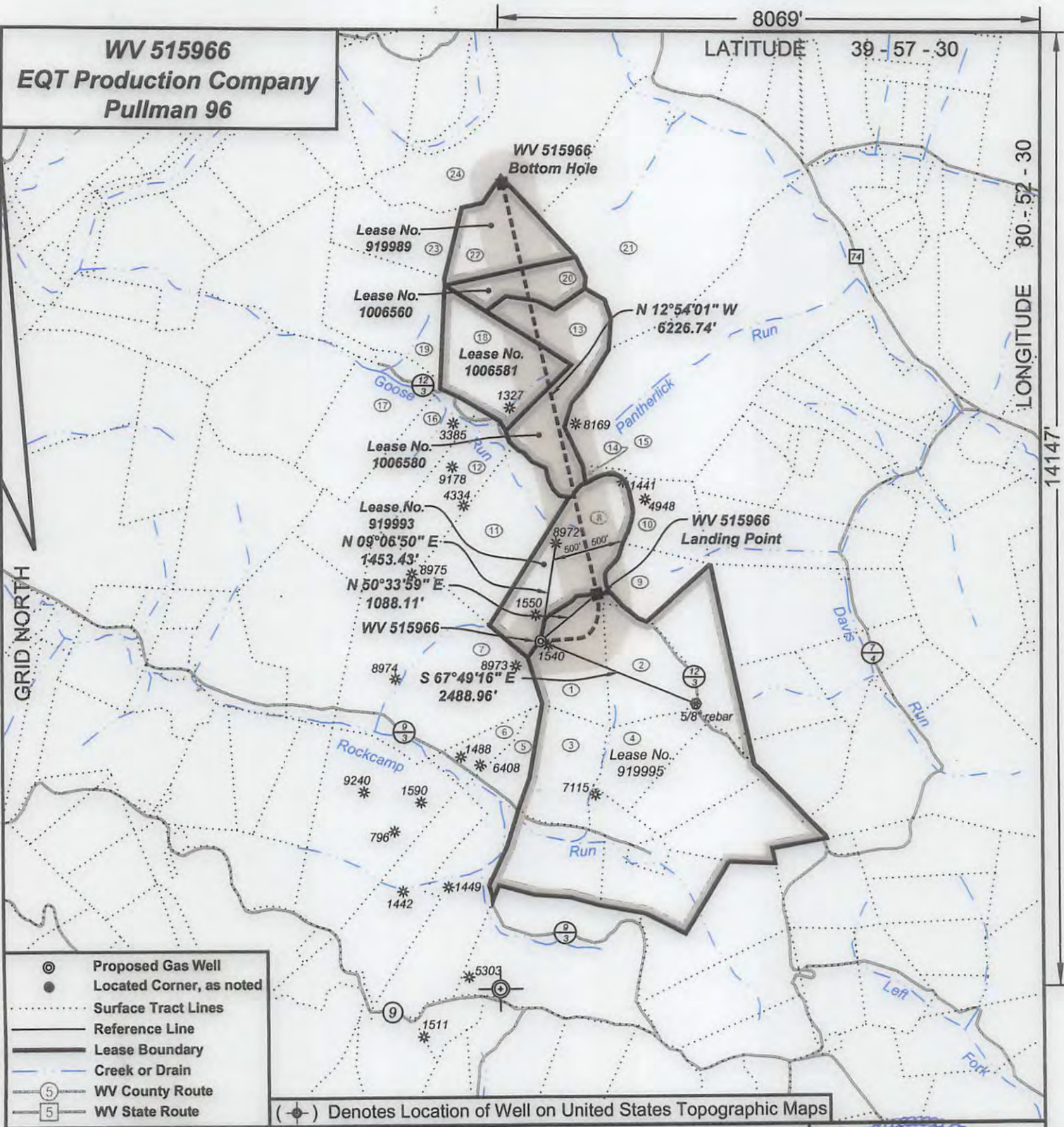

- ⊙ Proposed Gas Well
- Located Corner, as noted
- Surface Tract Lines
- Reference Line
- Lease Boundary
- Creek or Drain
- ⑤ WV County Route
- ⑤ WV State Route

( - ) Denotes Location of Well on United States Topographic Maps



*I, the undersigned, hereby certify that this plat is correct to the best of my knowledge and belief and shows all the information required by law and the regulations issued and prescribed by the Department of Environmental Protection.*

*Dwayne A. Hall*  
 P.S. 2089SU

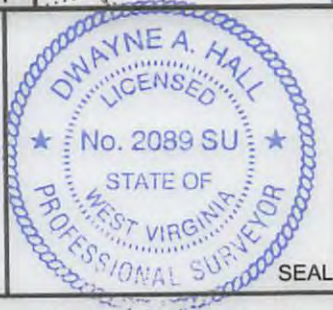

FILE NO: 243-14  
 DRAWING NO: 243-14 Pullman 96 H9.dwg  
 SCALE: 1" = 2000'  
 MINIMUM DEGREE OF ACCURACY: 1:2500  
 PROVEN SOURCE OF ELEVATION: NGS CORS Station

**STATE OF WEST VIRGINIA**  
 DEPARTMENT OF ENVIRONMENTAL PROTECTION  
**OIL AND GAS DIVISION**

DATE: May 02 20 16  
 OPERATOR'S WELL NO. 515966  
 API WELL NO **HGA**  
 47 - 85 - 10289  
 STATE COUNTY PERMIT

WELL TYPE:  OIL  GAS  LIQUID INJECTION  WASTE DISPOSAL  
 (IF GAS) PRODUCTION:  STORAGE  DEEP  SHALLOW  
 LOCATION: ELEVATION: As-Built 1182.6' WATERSHED Goose Run of Rockcamp Run QUADRANGLE: Pullman  
 DISTRICT: Union COUNTY: Ritchie  
 SURFACE OWNER: James H. & Wilma J. Wilson ACREAGE: 40.069  
 ROYALTY OWNER: Laurie Ann Haddox, et al LEASE NO: 919995 ACREAGE: 360  
 PROPOSED WORK:  DRILL  CONVERT  DRILL DEEPER  FRACTURE OR STIMULATE  PLUG OFF OLD FORMATION  
 PERFORATE NEW FORMATION  OTHER PHYSICAL CHANGE IN WELL (SPECIFY) \_\_\_\_\_  
 PLUG AND ABANDON  CLEAN OUT AND REPLUG TARGET FORMATION: Marcellus ESTIMATED DEPTH: 6,376

07/29/2016

WELL OPERATOR: EQT Production Company DESIGNATED AGENT: Rex C. Ray  
 ADDRESS: PO Box 280 / 115 Professional Place ADDRESS: PO Box 280 / 115 Professional Place  
Bridgeport, WV 26330 Bridgeport, WV 26330



**WV 515966**  
**EQT Production Company**  
**Pullman 96**

Tract I.D.	Tax Map No.	Parcel No.	County	District	Surface Tract Owner	Acres
1	7	8.4	Ritchie	Union	Wilma J. Wilson	40.09
2	7	8.3	Ritchie	Union	James D. Wilson	39.87
3	7	8.5	Ritchie	Union	Robert & Oleta Jane Wilson	37.23
4	7	8.2	Ritchie	Union	Ian David Wilson	30.10
5	7	11.0	Ritchie	Union	Arnold K. Richards (Life)	43.84
6	7	6.0	Ritchie	Union	Eva L. Riffle	14.75
7	7	5.0	Ritchie	Union	Jean W. Moore	134.70
8	7	4.0	Ritchie	Union	James D. Wilson, et al.	63.00
9	39	10.0	Ritchie	Clay	Charlie Ray & Lori Ann Amos	24.64
10	39	10.1	Ritchie	Clay	Pierce Okla & Suzanne Denise Amos	25.36
11	7	3.0	Ritchie	Union	Earl Wilson Jr., et al.	61.00
12	7	2.1	Ritchie	Union	Michael W. Elder	46.20
13	35	39.0	Ritchie	Clay	Chester D. Riddle, et al.	49.50
14	7	17.0	Ritchie	Union	Max D. & Laura B. Dodd	1.00
15	35	40.0	Ritchie	Clay	Max D. & Laura B. Dodd	211.60
16	7	2.0	Ritchie	Union	Michael W. Elder	66.00
17	7	1.0	Ritchie	Union	Randall K. Woods	55.20
18	35	39.1	Ritchie	Clay	Chester D. Riddle, et al.	47.50
19	35	38.0	Ritchie	Clay	James L. Crouse, et al.	50.00
20	35	39.2	Ritchie	Clay	Howard E. Todd	22.50
21	35	31.0	Ritchie	Clay	Max D. & Laura B. Dodd	93.33
22	35	30.0	Ritchie	Clay	Hothem Family Properties LP	38.75
23	35	29.0	Ritchie	Clay	James L. Crouse, et al.	38.50
24	35	14.0	Ritchie	Clay	Earl Wilson Jr., et al.	293.36

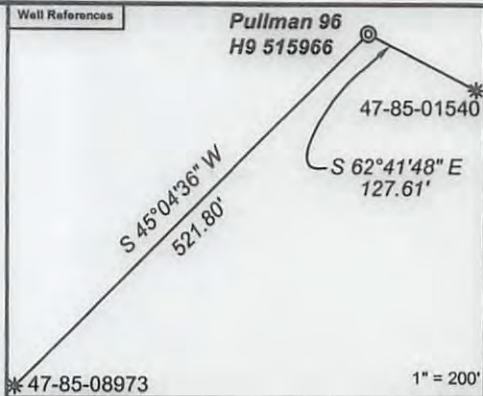

**Notes:**  
WV 515966 coordinates are  
NAD 27 N: 262,511.67 E: 1,578,950.12  
NAD 27 Lat: 39.211188 Long: -80.985997  
NAD 83 UTM N: 4,340,221.89 E: 501,223.44  
WV 515966 Landing Point coordinates are  
NAD 27 N: 263,202.82 E: 1,579,790.53  
NAD 27 Lat: 39.213124 Long: -80.983072  
NAD 83 UTM N: 4,340,436.73 E: 501,475.95  
WV 515966 Bottom Hole coordinates are  
NAD 27 N: 269,272.40 E: 1,578,400.39  
NAD 27 Lat: 39.229723 Long: -80.988332  
NAD 83 UTM N: 4,342,278.72 E: 501,021.57  
West Virginia Coordinate system of 1927 (North Zone).  
Geographic coordinates are NAD27.  
UTM coordinates are NAD83, Zone 17, Meters.  
Plat orientation, corner and well ties are based upon the grid north meridian.  
Well location references are based upon the grid north meridian.



- ⊙ Proposed Gas Well
- Located Corner, as noted
- ..... Surface Tract Lines
- Reference Line
- Lease Boundary
- Creek or Drain
- ⑤ WV County Route
- ⑤ WV State Route

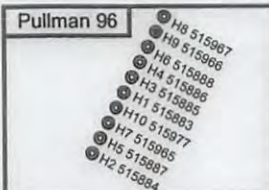

Lease No.	Name	Acres
919993	Ian David Wilson, et al.	63
1006580	Eagle Ridge L.P., et al.	49.5
1006581	Eagle Ridge L.P., et al.	47.5
1006560	E. Howard Todd	22.5
919989	Sandra Kay Reed, et al.	38



*I, the undersigned, hereby certify that this plat is correct to the best of my knowledge and belief and shows all the information required by law and the regulations issued and prescribed by the Department of Environmental Protection.*

*Dwayne A. Hall*  
P.S. 2089SU



FILE NO: 243-14  
DRAWING NO: 243-14 Pullman 96 H9.dwg  
SCALE: 1" = 2000'  
MINIMUM DEGREE OF ACCURACY: 1:2500  
PROVEN SOURCE OF ELEVATION: NGS CORS Station



DATE: May 02 20 16  
OPERATOR'S WELL NO. 515966  
API WELL NO H9A  
47 - 85 - 10289  
STATE COUNTY PERMIT

WELL TYPE:  OIL  GAS  LIQUID INJECTION  WASTE DISPOSAL  
(IF GAS) PRODUCTION:  STORAGE  DEEP  SHALLOW  
LOCATION: ELEVATION: As-Built 1182.6' WATERSHED Goose Run of Rockcamp Run QUADRANGLE: Pullman  
DISTRICT: Union COUNTY: Ritchie  
SURFACE OWNER: James H. & Wilma J. Wilson ACREAGE: 40.069  
ROYALTY OWNER: Laurie Ann Haddox, et al LEASE NO: 919995 ACREAGE: 360  
PROPOSED WORK:  DRILL  CONVERT  DRILL DEEPER  FRACTURE OR STIMULATE  PLUG OFF OLD FORMATION  
 PERFORATE NEW FORMATION  OTHER PHYSICAL CHANGE IN WELL (SPECIFY)  
 PLUG AND ABANDON  CLEAN OUT AND REPLUG TARGET FORMATION: Marcellus ESTIMATED DEPTH: 6,376

WELL OPERATOR: EQT Production Company DESIGNATED AGENT: Rex C. Ray  
ADDRESS: PO Box 280 / 115 Professional Place ADDRESS: PO Box 280 / 115 Professional Place  
Bridgeport, WV 26330 Bridgeport, WV 26330

07/29/2016