

LATITUDE 39°20'00"

5,642'

1,014' TO BOTTOM HOLE
LATITUDE 39°17'30"

LONGITUDE 80°57'30"

12,559'

LONGITUDE 80°57'30"

COUNTY NAME

PERMIT

Antero Resources Corporation
Well No. Western Unit 3H

(NAD) 27 (UTM) ZONE 17 COORDS:
WELL 3H TOP HOLE INFORMATION:
N: 14,270,750ft E: 1,646,565ft
POINT OF ENTRY INFORMATION:
N: 14,270,779ft E: 1,646,867ft
BOTTOM HOLE INFORMATION:
N: 14,259,967ft E: 1,651,196ft

NOTES:
WELL 3H TOP HOLE INFORMATION:
N: 294,401ft E: 1,581,665ft
LAT: 39°17'55.88" LON: 80°58'41.77"
BOTTOM HOLE INFORMATION:
N: 283,538ft E: 1,586,117ft
LAT: 39°16'09.24" LON: 80°57'42.89"
WEST VIRGINIA COORDINATE SYSTEM OF 1927 NORTH ZONE.
ZONE WAS DERIVED FROM MEASUREMENTS TAKEN WITH TRIMBLE GEOXT SUBMETER MAPPING GRADE GPS UNIT. PLAT ORIENTATION, CORNER, AND WELL REFERENCE TIE LINES ARE BASED ON GRID NORTH.

(NAD) 83 (UTM) ZONE 17 COORDS:
WELL 3H TOP HOLE INFORMATION:
N: 4,349,951m E: 501,888m
BOTTOM HOLE INFORMATION:
N: 4,346,664m E: 503,300m

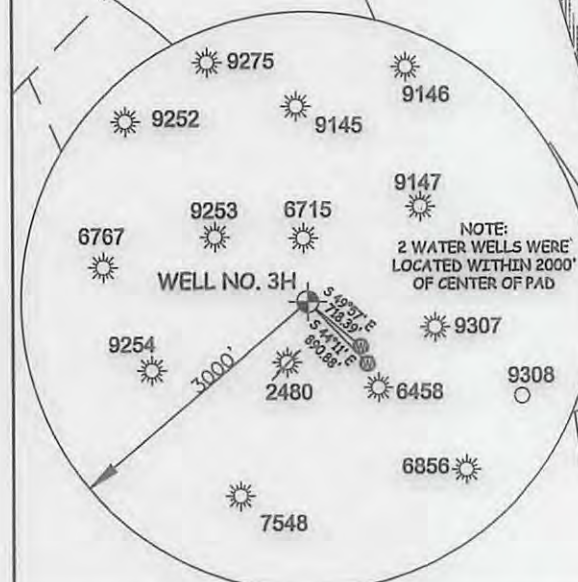
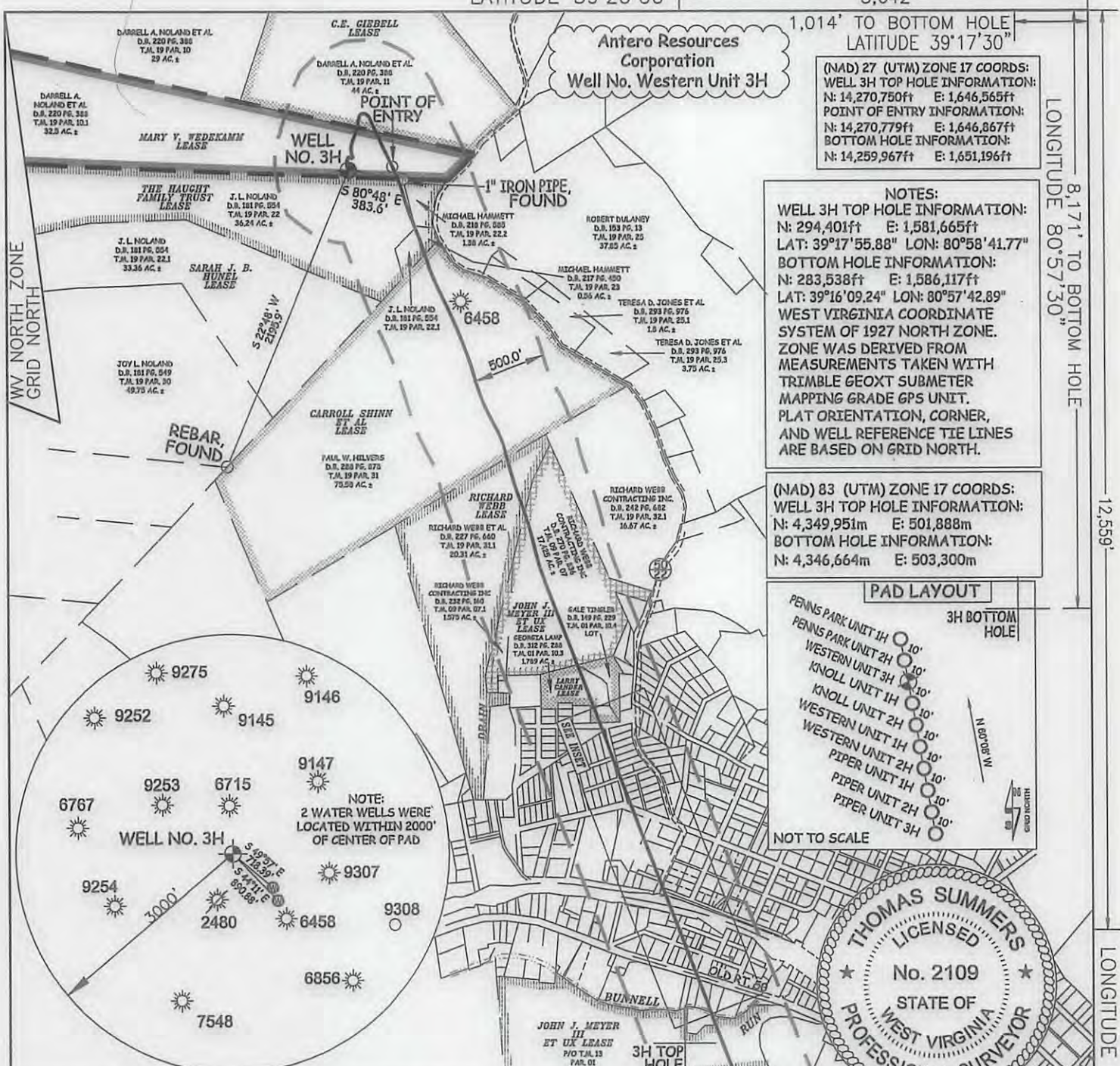
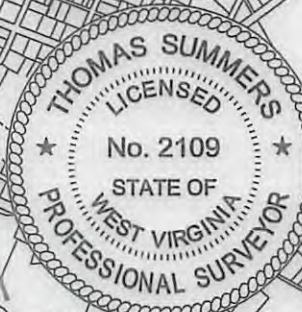
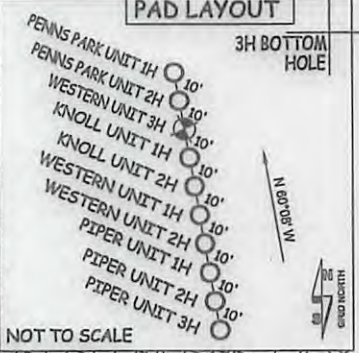

I THE UNDERSIGNED, HEREBY CERTIFY THAT THIS PLAT IS CORRECT TO THE BEST OF MY KNOWLEDGE AND BELIEF AND SHOWS ALL THE INFORMATION REQUIRED BY LAW AND THE RULES ISSUED AND PERSCRIBED BY THE DEPARTMENT OF ENVIRONMENTAL PROTECTION.



STATE OF WEST VIRGINIA, DIVISION OF ENVIRONMENTAL PROTECTION, OFFICE OF OIL AND GAS
WILLOW LAND SURVEYING PLLC
220 MASONIC AVE. PENNSBORO WEST VIRGINIA 26415

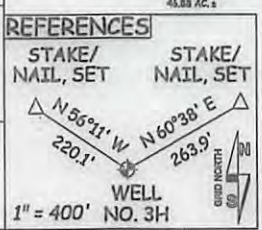

47 - 085 - 10295
STATE COUNTY PERMIT

1. NO OCCUPIED DWELLINGS OR BUILDINGS TWO THOUSAND FIVE HUNDRED (2,500) SQUARE FEET OR LARGER USED TO HOUSE OR SHELTER DAIRY CATTLE OR POULTRY REGULARLY ARE LOCATED WITHIN SIX HUNDRED TWENTY-FIVE (625) FEET OF THE CENTER OF THE WELL PAD.
2. THIS WELL PAD IS SUBJECT TO THAT 60 FOOT STRIP OF GROUND KNOWN AS THE OLD NORTH WESTERN TURNPIKE.

JOB # 16-022WA
DRAWING # WESTERN3HR
SCALE 1" = 1000'
MINIMUM DEGREE OF ACCURACY SUBMETER
PROVEN SOURCE OF ELEV. SUBMETER MAPPING GRADE GPS
STATE OF WEST VIRGINIA DEPARTMENT OF ENERGY DIVISION OF OIL AND GAS

LEGEND
--- Surface Owner Boundary Lines +/-
--- Interior Surface Tracts +/-
⊕ Found monument, as noted
--- 500' Wellbore Offset
○ As Drilled Well Path
THOMAS SUMMERS P.S. 2109
DATE 06/01/17
OPERATOR'S WELL# WESTERN UNIT #3H

WELL TYPE: OIL ___ GAS X LIQUID INJECTION ___ WASTE DISPOSAL ___
(IF "GAS") PRODUCTION X STORAGE ___ DEEP ___ SHALLOW X
LOCATION: ELEVATION 1,143' AS DRILLED WATERSHED NORTH FORK HUGHES RIVER
QUADRANGLE PENNSBORO 7.5' DISTRICT CLAY COUNTY RITCHIE
SURFACE OWNER DARRELL A. NOLAND ET AL ACREAGE 32.5 ACRES +/-
OIL & GAS ROYALTY OWNER SEE ATTACHED PAGES FOR LEASE INFORMATION
LEASE ACREAGE SEE ATTACHED PAGES FOR LEASE ACREAGES
PROPOSED WORK: DRILL ___ CONVERT ___ DRILL DEEPER ___ REDRILL ___ FRACTURE OR STIMULATE
PLUG OFF OLD FORMATION ___ PERFORATE NEW FORMATION ___ OTHER PHYSICAL CHANGE IN WELL (SPECIFY) MOD-BHL ___ PLUG & ABANDON ___ CLEAN OUT & REPLUG ___
TARGET FORMATION MARCELLUS ESTIMATED DEPTH 6,500' TVD 19,600' MD
WELL OPERATOR ANTERO RESOURCES CORP. DESIGNATED AGENT DIANNA STAMPER - CT CORPORATION SYSTEM
ADDRESS 1615 WYNKOOP ST. ADDRESS 5400 D BIG TYLER ROAD
DENVER, CO 80202 CHARLESTON, WV 25313

08/04/2017

Antero Resources Corporation
Well No. Western Unit 3H

INSET

WV NORTH ZONE
GRID NORTH

Oil & Gas Royalty Owner	T.M.-Par.
A Larry Gander	1-10.5
B City of Pennsboro	1-34.1
C Larry Gander	1-33
D Paul D. Carman	1-42
E Gale Tingler	1-34
F Matthew H. Rial	1-43
G Gail B. Coqar Et Ux	1-44
H Jefferson Boylen Et Ux	1-53
I Gail B. Coqar Et Ux	1-54
J Deward Richards	1-52
K Steven Hammond	1-62
L Steven Hammond	1-63
M Gail B. Coqar Et Ux	1-63.1
N Gail B. Coqar Et Ux	1-64
O WB Properties LLC	1-65
P WB Properties LLC	1-59
Q WB Properties LLC	1-60
S George Allen	4-13
T Jay Bee Production Co.	4-51
U David A. Poling	4-52
V David A. Poling	4-54
W Presbyterian Church of Pennsboro	4-53
X John K. Schaffer Et Ux	4-110
Y John K. Schaffer Et Ux	4-111
Z John K. Schaffer Et Ux	4-115
AA Margaret Michels	4-118
AB Gary A. McDaniels	4-119
AC Gary A. McDaniels	4-120
AD Paul Dodd	4-123

EXCLUDED MINERAL

Oil & Gas Royalty Owner	T.M.-Par.
AE Charlene R. Sweeney	4-121
AF Charlene R. Sweeney	4-124.1
AG Charlene R. Sweeney	4-124
AH Stephen S. Taylor	4-214.1
AI Stephen S. Taylor	4-214
AJ Charles E. Demaree Et Ux	4-215
AK Pennsboro Vol. Fire Dept.	4-106
AL Pennsboro Vol. Fire Dept.	4-216
AM Pennsboro Vol. Fire Dept.	4-217
AN Anne E. Robinson	4-220.1
AO Popcorn Properties LLC	4-221
AP Popcorn Properties LLC	4-222
AQ Willow Land Surveying PLLC	4-220
AR Ritchie Petroleum Corporation, Inc.	4-223
AS Frederick Humphrey Et Ux	4-224
AT Frederick Humphrey Et Ux	4-225
AU Union Bank	4-226
AV Union Bank	4-228
AW Union Bank	4-227
AX Union Bank	4-229
AY Biff Spitz	4-287
AZ Teresa Poling Et Al	4-288
BA Harmony Lodge	4-289
BB Ritchie Petroleum Corporation, Inc.	4-291
BC Ritchie Petroleum Corporation, Inc.	4-292
BD Marjorie C. Mahaney	4-300
BE L & M Investment Co.	4-293
BF Matthew J. Washington Et Ux	4-295
BG Bobbie Riffle Et Al	4-296
BH Consumer Gas Utility Co.	4-305
BI Freda Mossor Et Al	4-294
BJ Charlene R. Sweeney	4-295
BK Charlene R. Sweeney	4-296
BL Board of Education	4-305
BM Board of Education	4-294



WILLOW
LAND SURVEYING PLLC

P.O. BOX 17
PENNSBORO, WV 26415
304-659-1717

SCALE: 1-INCH = 200-FEET



LEGEND	
	Western 3H Lateral
	Interior Surface Tracts +/-

08/04/2017

FILE: 16-022WA
JOB: WESTERN3HRS INSET LEASE
REVISED BY: T.B.S. 06/01/17

