

WV 515967
EQT Production Company
Pullman 96

TH: 7832'
 LATITUDE 39 - 15 - 00
 BH: 9121'

BH: 8201'
 LONGITUDE 80 - 57 - 30

TH: 14123'

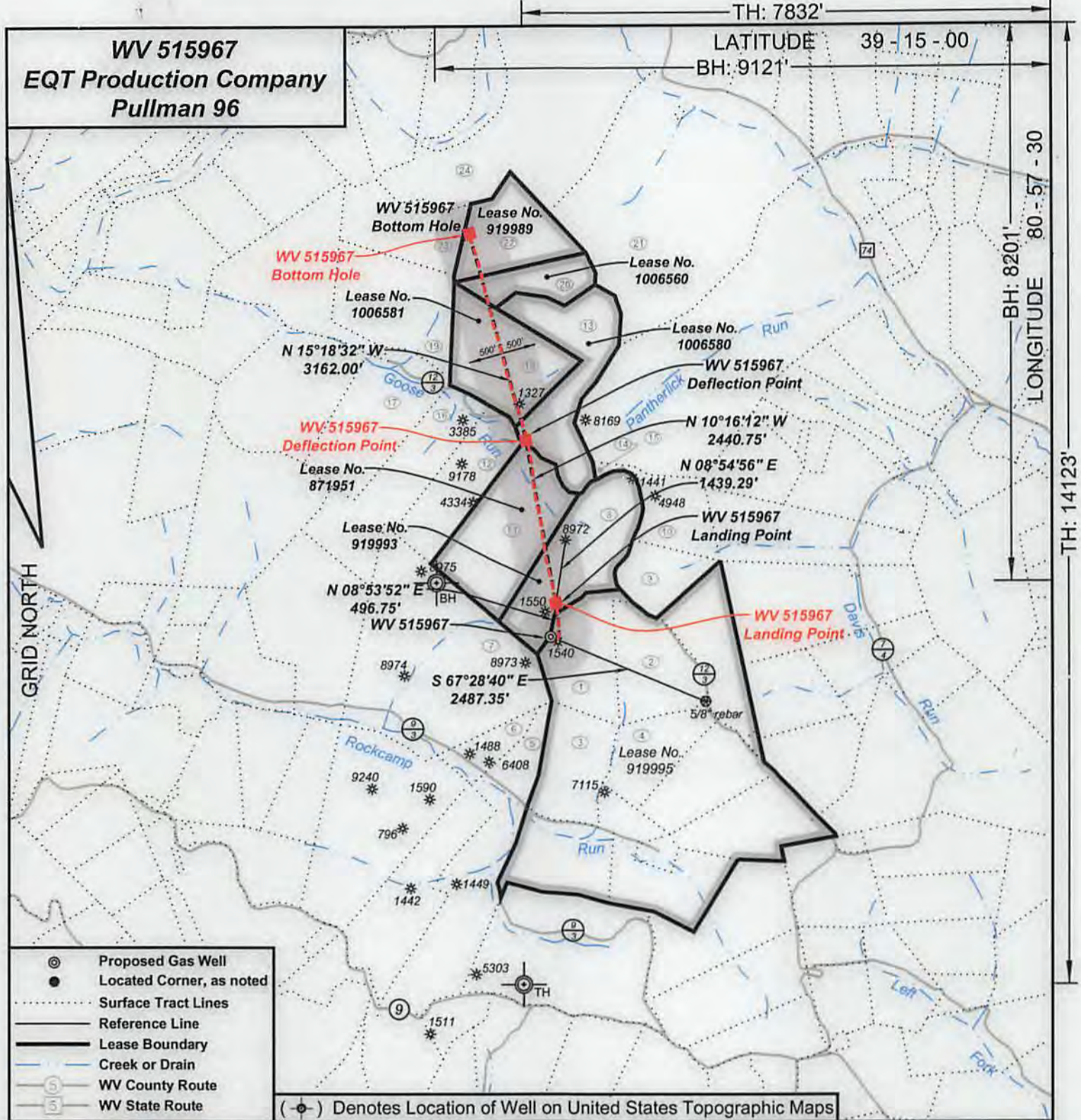

- ⊙ Proposed Gas Well
- Located Corner, as noted
- Surface Tract Lines
- Reference Line
- Lease Boundary
- Creek or Drain
- WV County Route
- WV State Route

(⊙) Denotes Location of Well on United States Topographic Maps



I, the undersigned, hereby certify that this plat is correct to the best of my knowledge and belief and shows all the information required by law and the regulations issued and prescribed by the Department of Environmental Protection.

Deanne A. Hall
 P.S. 2089SU

SEAL

FILE NO: 243-14
 DRAWING NO: 243-14 Pullman 96 H8.dwg
 SCALE: 1" = 2000'
 MINIMUM DEGREE OF ACCURACY: 1:2500
 PROVEN SOURCE OF ELEVATION: NGS CORS Station

STATE OF WEST VIRGINIA
 DEPARTMENT OF ENVIRONMENTAL PROTECTION
OIL AND GAS DIVISION

DATE: September 7 20 17
 OPERATOR'S WELL NO. 515967
 API WELL NO
 47 - 85 - 10321
 STATE COUNTY PERMIT

WELL TYPE: OIL GAS LIQUID INJECTION WASTE DISPOSAL
 (IF GAS) PRODUCTION: STORAGE DEEP SHALLOW
 LOCATION: ELEVATION: As-Built 1182.6' WATERSHED Goose Run of Rockcamp Run QUADRANGLE: Pullman
 DISTRICT: Union COUNTY: Ritchie
 SURFACE OWNER: James H. & Wilma J. Wilson ACREAGE: 40.089
 ROYALTY OWNER: Laurie Ann Haddox, et al LEASE NO: 919995 ACREAGE: 360
 PROPOSED WORK: DRILL CONVERT DRILL DEEPER FRACTURE OR STIMULATE PLUG OFF OLD FORMATION
 PERFORATE NEW FORMATION OTHER PHYSICAL CHANGE IN WELL (SPECIFY)
 PLUG AND ABANDON CLEAN OUT AND REPLUG TARGET FORMATION: Marcellus ESTIMATED DEPTH: 6,376

02/16/2018

WELL OPERATOR: EQT Production Company DESIGNATED AGENT: Rex C. Ray
 ADDRESS: PO Box 280 / 115 Professional Place ADDRESS: PO Box 280 / 115 Professional Place
 Bridgeport, WV 26330 Bridgeport, WV 26330

WV 515967
EQT Production Company
Pullman 96

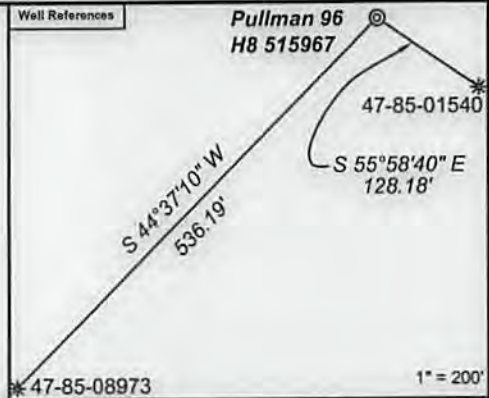

Tract I.D.	Tax Map No.	Parcel No.	County	District	Surface Tract Owner	Acres
1	7	8.4	Ritchie	Union	Wilma J. Wilson	40.09
2	7	8.3	Ritchie	Union	James D. Wilson	39.87
3	7	8.5	Ritchie	Union	Robert & Oleta Jane Wilson	37.23
4	7	8.2	Ritchie	Union	Ian David Wilson	30.10
5	7	11.0	Ritchie	Union	Arnold K. Richards (Life)	43.84
6	7	6.0	Ritchie	Union	Eva L. Riffle	14.75
7	7	5.0	Ritchie	Union	Jean W. Moore	134.70
8	7	4.0	Ritchie	Union	James D. Wilson, et al.	63.00
9	39	10.0	Ritchie	Clay	Charlie Ray & Lori Ann Amos	24.64
10	39	10.1	Ritchie	Clay	Pierce Okla & Suzanne Denise Amos	25.36
11	7	3.0	Ritchie	Union	Earl Wilson Jr., et al.	61.00
12	7	2.1	Ritchie	Union	Michael W. Elder	46.20
13	35	39.0	Ritchie	Clay	Chester D. Riddle, et al.	49.50
14	7	17.0	Ritchie	Union	Max D. & Laura B. Dodd	1.00
15	35	40.0	Ritchie	Clay	Max D. & Laura B. Dodd	211.60
16	7	2.0	Ritchie	Union	Michael W. Elder	66.00
17	7	1.0	Ritchie	Union	Randall K. Woods	55.20
18	35	39.1	Ritchie	Clay	Chester D. Riddle, et al.	47.50
19	35	38.0	Ritchie	Clay	James L. Crouse, et al.	50.00
20	35	39.2	Ritchie	Clay	Howard E. Todd	22.50
21	35	31.0	Ritchie	Clay	Max D. & Laura B. Dodd	93.33
22	35	30.0	Ritchie	Clay	Hothem Family Properties LP	38.75
23	35	29.0	Ritchie	Clay	James L. Crouse, et al.	38.50
24	35	14.0	Ritchie	Clay	Earl Wilson Jr., et al.	293.36

As-Drilled Well Information:
WV 515967 coordinates are
 NAD 27 N: 262,524.85 E: 1,578,957.28
 NAD 83 UTM N: 4,340,225.95 E: 501,225.56
WV 515967 Landing Point coordinates are
 NAD 27 N: 263,015.62 E: 1,579,034.11
 NAD 83 UTM N: 4,340,375.85 E: 501,246.47
WV 515967 Deflection Point coordinates are
 NAD 27 N: 265,417.27 E: 1,578,598.96
 NAD 83 UTM N: 4,341,105.28 E: 501,101.68
WV 515967 Bottom Hole coordinates are
 NAD 27 N: 268,468.17 E: 1,577,770.73
 NAD 83 UTM N: 4,342,030.51 E: 500,833.84
 West Virginia Coordinate system of 1927 (North Zone).
 Geographic coordinates are NAD27.
 UTM coordinates are NAD83, Zone 17, Meters.
 Plat orientation, corner and well ties are based upon the grid north meridian.
 Well location references are based upon the grid north meridian.

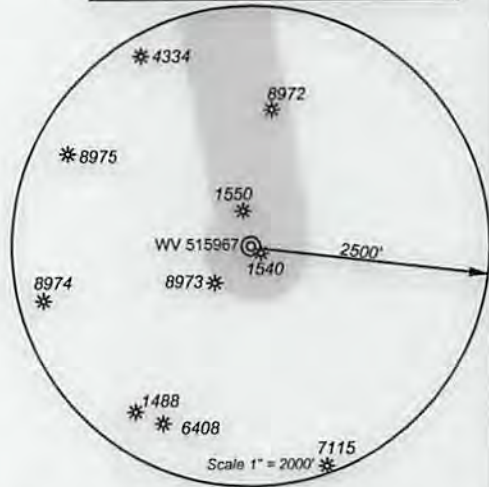

- ⊙ Proposed Gas Well
- Located Corner, as noted
- Surface Tract Lines
- Reference Line
- Lease Boundary
- Creek or Drain
- WV County Route
- WV State Route

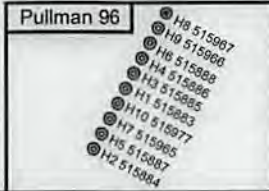

Lease No.	Name	Acres
919993	Ian David Wilson, et al.	63
1006580	Eagle Ridge L.P., et al.	49.5
1006581	Eagle Ridge L.P., et al.	47.5
1006560	E. Howard Todd	22.5
919989	Sandra Kay Reed, et al.	38
871951	Leslie Randall Elder, et al	61



I, the undersigned, hereby certify that this plat is correct to the best of my knowledge and belief and shows all the information required by law and the regulations issued and prescribed by the Department of Environmental Protection.

Sharon A. Hill
 P.S. 2089SU



FILE NO: 243-14
 DRAWING NO: 243-14 Pullman 96 H8.dwg
 SCALE: 1" = 2000'
 MINIMUM DEGREE OF ACCURACY: 1:2500
 PROVEN SOURCE OF ELEVATION: NGS CORS Station

STATE OF WEST VIRGINIA
 DEPARTMENT OF ENVIRONMENTAL PROTECTION
OIL AND GAS DIVISION

DATE: September 7 20 17
 OPERATOR'S WELL NO. 515967
 API WELL NO
 47 - 85 - 10321
 STATE COUNTY PERMIT

WELL TYPE: OIL GAS LIQUID INJECTION WASTE DISPOSAL
 (IF GAS) PRODUCTION: STORAGE DEEP SHALLOW
 LOCATION: ELEVATION: As-Built 1182.6' WATERSHED Goose Run of Rockcamp Run QUADRANGLE: Pullman
 DISTRICT: Union COUNTY: Ritchie
 SURFACE OWNER: James H. & Wilma J. Wilson ACREAGE: 40.089
 ROYALTY OWNER: Laurie Ann Haddox, et al LEASE NO: 919995 ACREAGE: 360
 PROPOSED WORK: DRILL CONVERT DRILL DEEPER FRACTURE OR STIMULATE PLUG OFF OLD FORMATION
 PERFORATE NEW FORMATION OTHER PHYSICAL CHANGE IN WELL (SPECIFY)
 PLUG AND ABANDON CLEAN OUT AND REPLUG TARGET FORMATION: Marcellus ESTIMATED DEPTH: 6,376

WELL OPERATOR: EQT Production Company DESIGNATED AGENT: Rex C. Ray
 ADDRESS: PO Box 280 / 115 Professional Place ADDRESS: PO Box 280 / 115 Professional Place
 Bridgeport, WV 26330 Bridgeport, WV 26330

02/16/2018