

top hole 81°15' 11.52" (81.253200)

1110'

FLORENCE VALENTINE 111.15 ACRE LEASE

LATITUDE 39°12' 30"

81°15' 00"

LONGITUDE 6690'

top hole 39°11' 23.44" (39.189844)

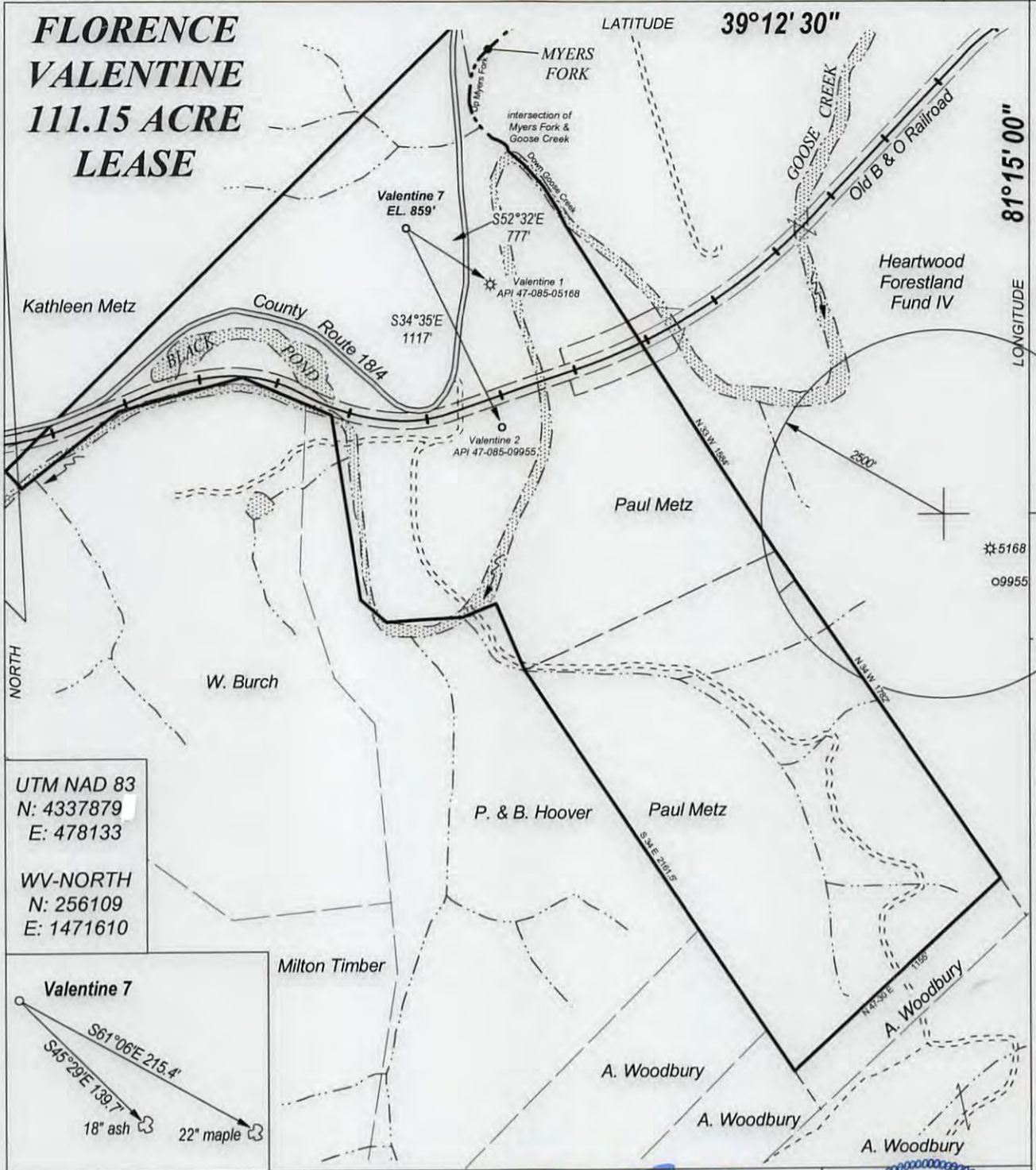

UTM NAD 83
 N: 4337879
 E: 478133

WV-NORTH
 N: 256109
 E: 1471610

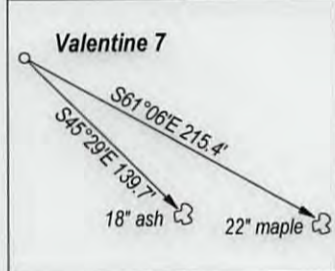

FILE NO. _____
 DRAWING NO. _____
 SCALE 1" = 600'
 MINIMUM DEGREE OF ACCURACY 1 : 200
 PROVEN SOURCE OF ELEVATION GPS OBSERVATION

I, THE UNDERSIGNED, HEREBY CERTIFY THAT THIS PLAT IS CORRECT TO THE BEST OF MY KNOWLEDGE AND BELIEF AND SHOWS ALL THE INFORMATION REQUIRED BY LAW AND THE REGULATIONS ISSUED AND PRESCRIBED BY THE DEPARTMENT OF ENERGY.

(SIGNED) _____
 PROFESSIONAL SURVEYOR: 551



STATE OF WEST VIRGINIA
 DEPARTMENT OF ENERGY
 DIVISION OF OIL AND GAS

DATE MAY 6TH, 2017
 OPERATORS WELL NO. VALENTINE 7

API 47 - 085 10326
 STATE COUNTY PERMIT

WELL TYPE: OIL GAS LIQUID INJECTION _____ WASTE DISPOSAL _____
 (IF GAS) PRODUCTION STORAGE _____ DEEP _____ SHALLOW

LOATION: ELEVATION 859' WATER SHED GOOSE CREEK
 DISTRICT GRANT COUNTY RITCHIE QUADRANGLE PETROLEUM

SURFACE OWNER BETTY W. METZ ACREAGE 66.52
 OIL & GAS ROYALTY FLORENCE VALENTINE LEASE AC. 111.5

PROPOSED WORK: DRILL CONVERT _____ DRILL DEEPER _____ REDRILL _____
 FRACTURE OR STIMULATE _____ PLUG OFF OLD FORMATION _____
 PERFORATE NEW FORMATION _____
 OTHER PHYSICAL CHANGE IN WELL _____
 PLUG AND ABANDON _____ CLEAN OUT AND REPLUG _____

TARGET FORMATION DEVONIAN SHALE ESTIMATED DEPTH 4000'

WELL OPERATOR ALLIED ENERGY, INC. DESIGNATED AGENT JON M. MAKEEVER
 ADDRESS P. O. BOX 3005 ADDRESS 273 MAIN ST, P.O. BOX 401
SARATOGA, CA 95070 CAIRO, WV 26337-0401

08/24/2018

FORM WW - 6

COUNTY NAME PERMIT

47-085-10326

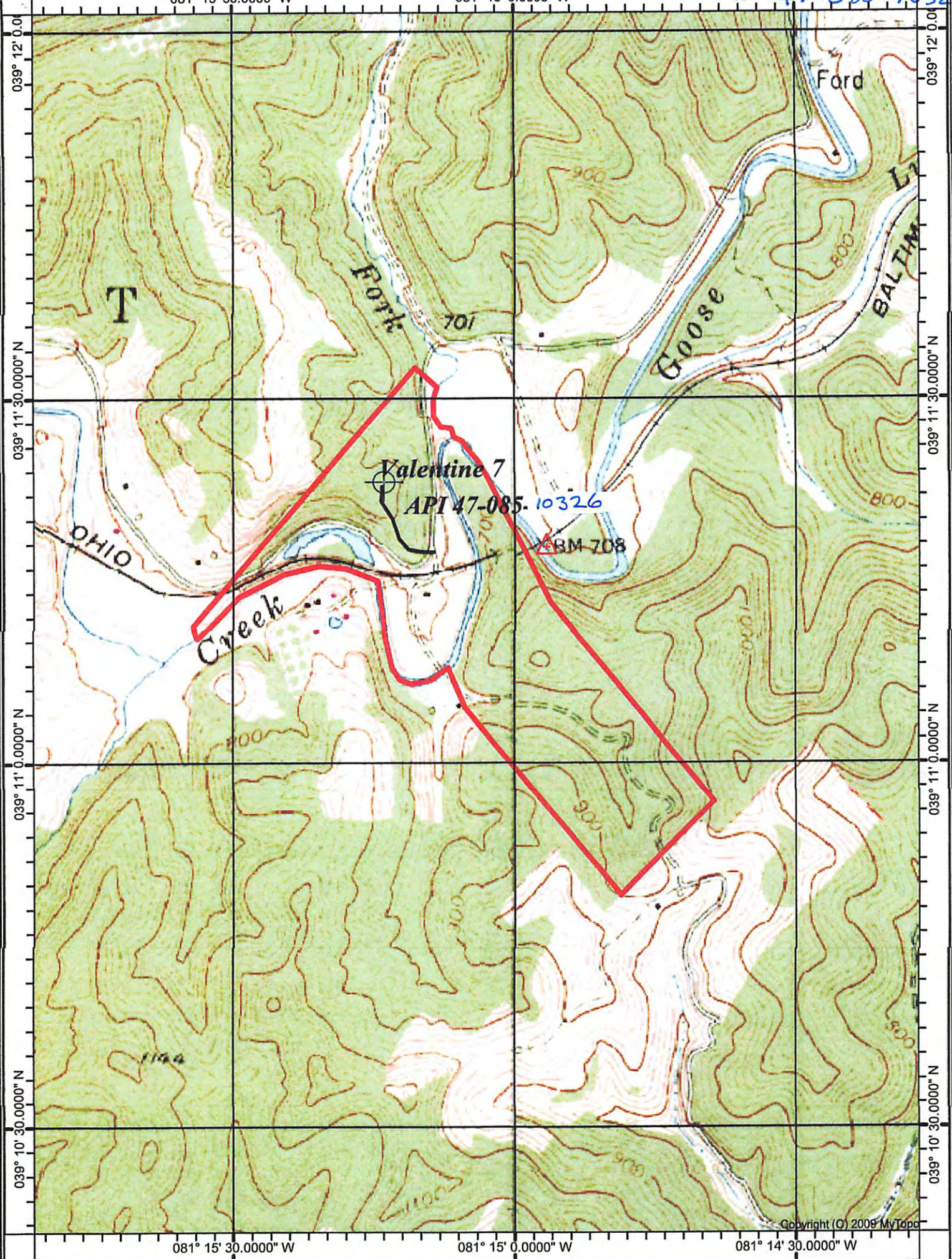

RECEIVED
Office of Oil and Gas

JUL 30 2018

WV Department of
Environmental Protection

08/24/2018

PETROLEUM QUADRANGLE

SCALE 1' = 1000'

ALLIED ENERGY, INC.

WELL: VALENTINE #7 API 47-085-~~1005~~ 10326
MARK & MARY MASON 111.5 ACRE LEASE

GRANT DISTRICT RITCHIE COUNTY WEST VIRGINIA