

LATITUDE 39°22'30" TO 39°25'00"  
 5,067' TO BOTTOM HOLE  
 LONGITUDE 80°55'00" TO 80°55'00"

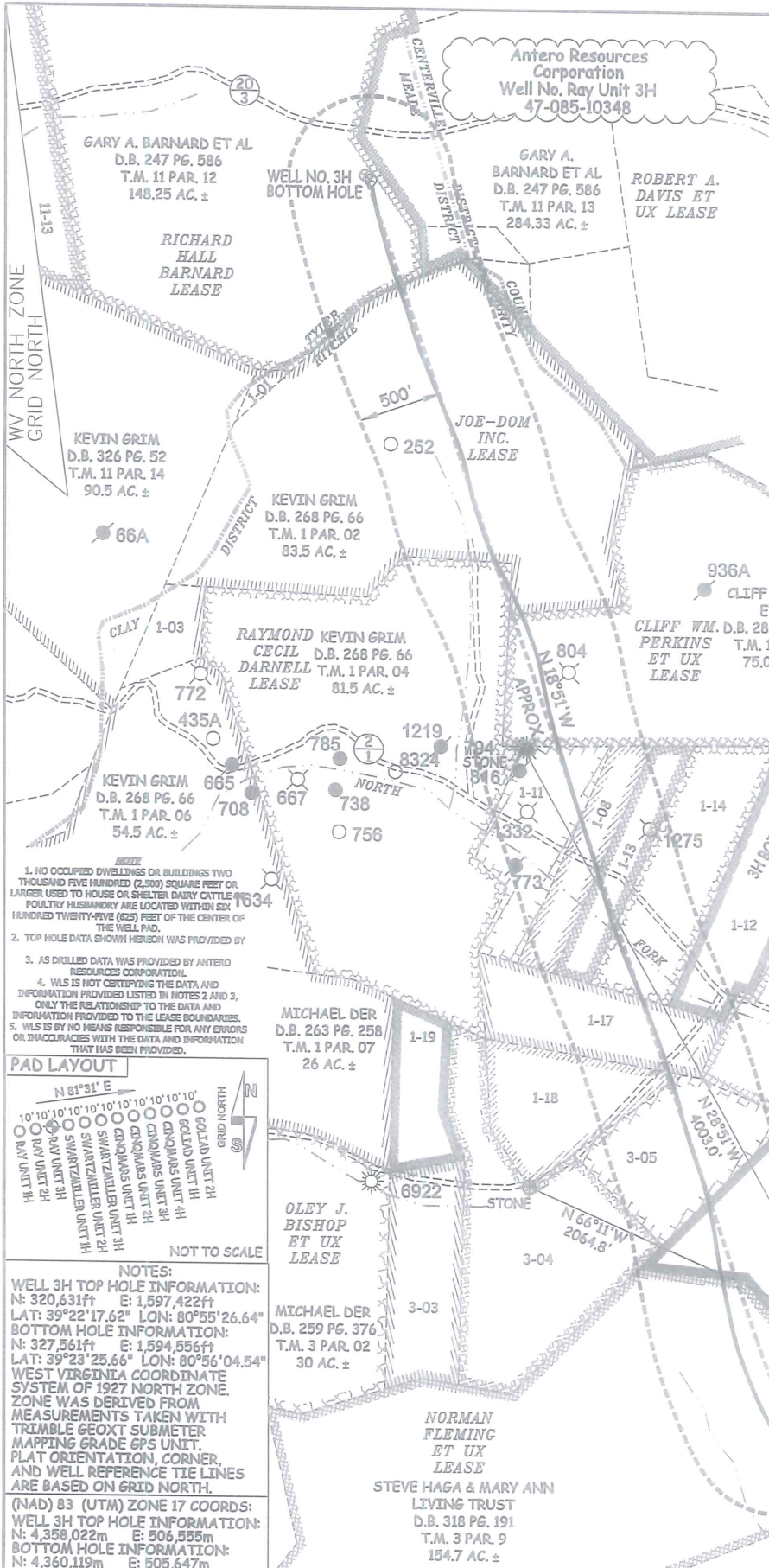
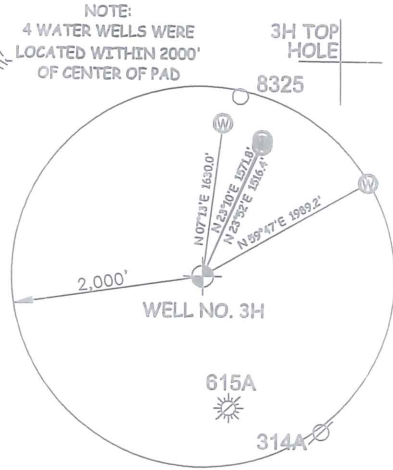

Clay District - Ritchie County		
PAR.	SURFACE OWNER	OIL & GAS ROYALTY OWNER
1-08	CLIFF PERKINS ET AL	CLIFF WM. PERKINS ET UX
1-09	CLIFF PERKINS ET AL	CLIFF WM. PERKINS ET UX
1-11	CLIFF PERKINS ET AL	CLIFF WM. PERKINS ET UX
1-12	CLIFF PERKINS ET AL	LAURA ULAM
1-13	CLIFF PERKINS ET AL	CLIFF WM. PERKINS ET UX
1-14	CLIFF PERKINS ET AL	CLIFF WM. PERKINS ET UX
1-15	CLIFF PERKINS ET AL	CLIFF WM. PERKINS ET UX
1-16	CLIFF PERKINS ET AL	CLIFF WM. PERKINS ET UX
1-17	CLIFF PERKINS ET AL	CLIFF WM. PERKINS ET UX
1-18	CLIFF PERKINS ET AL	CLIFF WM. PERKINS ET UX
1-19	MICHAEL DER	GARY MICHAEL DER ET UX
1-20	TONY PERKINS ET AL	TONY ADRIAN PERKINS
3-03	BRIAN JONES	BRIAN KEITH JONES
3-04	BRIAN JONES	BRIAN KEITH JONES
3-05	DENNY COWGER	DENNY COWGER ET UX
3-06	CLIFF PERKINS ET AL	TONY ADRIAN PERKINS

Maede District - Tyler County		
PAR.	SURFACE OWNER	OIL & GAS ROYALTY OWNER
11-13	GARY A. BARNARD ET AL	GARY A. BARNARD ET UX

- NO OCCUPIED DWELLINGS OR BUILDINGS TWO THOUSAND FIVE HUNDRED (2,500) SQUARE FEET OR LARGER USED TO HOUSE OR SHELTER DAIRY CATTLE OR POULTRY/HUSBANDRY ARE LOCATED WITHIN SIX HUNDRED TWENTY-FIVE (625) FEET OF THE CENTER OF THE WELL PAD.
- TOP HOLE DATA SHOWN HEREON WAS PROVIDED BY \_\_\_\_\_
- AS DRILLED DATA WAS PROVIDED BY ANTERO RESOURCES CORPORATION.
- WLS IS NOT CERTIFYING THE DATA AND INFORMATION PROVIDED LISTED IN NOTES 2 AND 3, ONLY THE RELATIONSHIP TO THE DATA AND INFORMATION PROVIDED TO THE LEASE BOUNDARIES.
- WLS IS BY NO MEANS RESPONSIBLE FOR ANY ERRORS OR INACCURACIES WITH THE DATA AND INFORMATION THAT HAS BEEN PROVIDED.

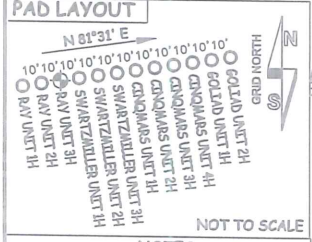

**NOTES:**  
 WELL 3H TOP HOLE INFORMATION:  
 N: 320,631ft E: 1,597,422ft  
 LAT: 39°22'17.62" LON: 80°55'26.64"  
 BOTTOM HOLE INFORMATION:  
 N: 327,561ft E: 1,594,556ft  
 LAT: 39°23'25.66" LON: 80°56'04.54"  
 WEST VIRGINIA COORDINATE SYSTEM OF 1927 NORTH ZONE. ZONE WAS DERIVED FROM MEASUREMENTS TAKEN WITH TRIMBLE 680XT SUBMETER MAPPING GRADE GPS UNIT. PLAT ORIENTATION, CORNER, AND WELL REFERENCE TIE LINES ARE BASED ON GRID NORTH.  
 (NAD) 83 (UTM) ZONE 17 COORDS:  
 WELL 3H TOP HOLE INFORMATION:  
 N: 4,358,022m E: 506,555m  
 BOTTOM HOLE INFORMATION:  
 N: 4,360,119m E: 505,647m

MICHAEL DER  
 D.B. 263 PG. 258  
 T.M. 1 PAR. 07  
 26 AC. ±

OLEY J. BISHOP  
 ET UX  
 LEASE

MICHAEL DER  
 D.B. 259 PG. 376  
 T.M. 3 PAR. 02  
 30 AC. ±

NORMAN FLEMING  
 ET UX  
 LEASE

STEVE HAGA & MARY ANN  
 LIVING TRUST  
 D.B. 318 PG. 191  
 T.M. 3 PAR. 9  
 154.7 AC. ±

DAVID L. WEEKLEY  
 REVOCABLE TRUST  
 D.B. 265 PG. 204  
 T.M. 3 PAR. 10  
 203.38 AC. ±

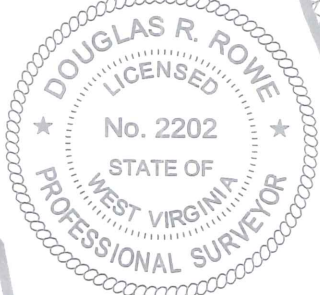

JOB # 17-043WA  
 DRAWING # RAY3HAD  
 SCALE 1" = 2000'  
 MINIMUM DEGREE OF ACCURACY SUBMETER  
 PROVEN SOURCE OF ELEV. SUBMETER MAPPING GRADE GPS  
 STATE OF WEST VIRGINIA DEPARTMENT OF ENERGY DIVISION OF OIL AND GAS

I THE UNDERSIGNED, HEREBY CERTIFY THAT THIS PLAT IS CORRECT TO THE BEST OF MY KNOWLEDGE AND BELIEF AND SHOWS ALL THE INFORMATION REQUIRED BY LAW AND THE RULES ISSUED AND PERSCRIBED BY THE DEPARTMENT OF ENVIRONMENTAL PROTECTION.



STATE OF WEST VIRGINIA, DIVISION OF ENVIRONMENTAL PROTECTION, OFFICE OF OIL AND GAS

WILLOW LAND SURVEYING PLLC  
 220 MASONIC AVE. PENNSBORO WEST VIRGINIA 26415

**LEGEND**  
 - - - - - Surface Owner Boundary Lines +/-  
 - - - - - Interior Surface Tracts +/-  
 ○ Proposed Well Path  
 ⊗ As Drilled Well Path

DOUGLAS R. ROWE P.S. 2202  
 DATE 02/10/20  
 OPERATOR'S WELL# RAY UNIT #3H

WELL TYPE: OIL \_\_\_ GAS X LIQUID INJECTION \_\_\_ WASTE DISPOSAL \_\_\_  
 (IF "GAS") PRODUCTION X STORAGE \_\_\_ DEEP \_\_\_ SHALLOW X  
 LOCATION: ELEVATION 1,235' AS BUILT WATERSHED NORTH FORK HUGHES RIVER  
 QUADRANGLE PENNSBORO 7.5' - TH MIDDLEBOURNE 7.5' - BH DISTRICT CLAY COUNTY RITCHIE  
 SURFACE OWNER DAVID L. WEEKLEY REVOCABLE TRUST ACREAGE 203.38 ACRES +/-  
 OIL & GAS ROYALTY OWNER DAVID L. WEEKLEY REVOCABLE TRUST; NORMAN FLEMING ET UX; DENNY COWGER ET UX; LEASE ACREAGE 229 AC. ±; 126.5 AC. ±; 15.17 AC. ±;  
 CLIFF WM. PERKINS ET UX; CLIFF WM. PERKINS ET UX; CLIFF WM. PERKINS ET UX; CLIFF WM. PERKINS ET UX; CLIFF WM. PERKINS ET UX; 13 AC. ±; 13.5 AC. ±; 16 AC. ±; 8.25 AC. ±; 8.5 AC. ±;  
 CLIFF WM. PERKINS ET UX; CLIFF WM. PERKINS ET UX; RAYMOND CECIL DARNELL; JOE-DOM INC.; RICHARD HALL BARNARD 13 AC. ±; 75.08 AC. ±; 81.5 AC. ±; 380 AC. ±; 148.25 AC. ±  
 PROPOSED WORK: DRILL \_\_\_ CONVERT \_\_\_ DRILL DEEPER \_\_\_ REDRILL \_\_\_ FRACTURE OR STIMULATE \_\_\_  
 PLUG OFF OLD FORMATION \_\_\_ PERFORATE NEW FORMATION \_\_\_ OTHER PHYSICAL CHANGE IN WELL \_\_\_  
 (SPECIFY) AS DRILLED  
 TARGET FORMATION MARCELLUS PLUG & ABANDON \_\_\_ CLEAN OUT & REPLUG \_\_\_  
 WELL OPERATOR ANTERO RESOURCES CORP. ESTIMATED DEPTH 6,592' TVD 14,355' MD  
 ADDRESS 1615 WYNKOOP ST. DESIGNATED AGENT DIANNA STAMPER - CT CORPORATION SYSTEM  
 DENVER, CO 80202 ADDRESS 5400 D BIG TYLER ROAD CHARLESTON, WV 25313