

LATITUDE 39°22'30" 2,082'

4,306' TO BOTTOM HOLE
LATITUDE 39°25'00"

LONGITUDE 80°55'00"
1,251'
LONGITUDE 80°55'00"
9,296' TO BOTTOM HOLE

Antero Resources Corporation
Well No. Swartzmiller Unit 1H
47-085-10349

NOTES:
WELL 1H TOP HOLE INFORMATION:
 N: 320,632ft E: 1,597,432ft
 LAT: 39°22'17.63" LON: 80°55'26.52"
BOTTOM HOLE INFORMATION:
 N: 327,798ft E: 1,595,321ft
 LAT: 39°23'28.12" LON: 80°55'54.85"
 WEST VIRGINIA COORDINATE SYSTEM OF 1927 NORTH ZONE. ZONE WAS DERIVED FROM MEASUREMENTS TAKEN WITH TRIMBLE GEOXT SUBMETER MAPPING GRADE GPS UNIT. PLAT ORIENTATION, CORNER, AND WELL REFERENCE TIE LINES ARE BASED ON GRID NORTH.

(NAD) 83 (UTM) ZONE 17 COORDS:
WELL 1H TOP HOLE INFORMATION:
 N: 4,358,022m E: 506,558m
BOTTOM HOLE INFORMATION:
 N: 4,360,195m E: 505,879m

(NAD) 27 (UTM) ZONE 17 COORDS:
WELL 1H TOP HOLE INFORMATION:
 N: 14,297,231ft E: 1,661,886ft
POINT OF ENTRY INFORMATION:
 N: 14,297,364ft E: 1,662,169ft
BOTTOM HOLE INFORMATION:
 N: 14,304,358ft E: 1,659,656ft

WV NORTH ZONE
GRID NORTH

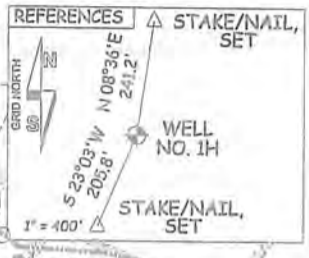
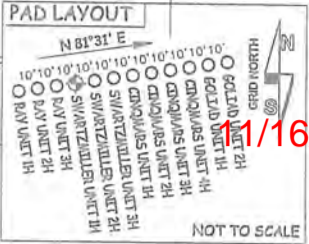

PAR.	SURFACE OWNER	OIL & GAS ROYALTY OWNER
1-08	CLIFF PERKINS ET AL	CLIFF WM. PERKINS ET UX
1-09	CLIFF PERKINS ET AL	CLIFF WM. PERKINS ET UX
1-11	CLIFF PERKINS ET AL	CLIFF WM. PERKINS ET UX
1-12	CLIFF PERKINS ET AL	LAURA ULAM
1-13	CLIFF PERKINS ET AL	CLIFF WM. PERKINS ET UX
1-14	CLIFF PERKINS ET AL	CLIFF WM. PERKINS ET UX
1-15	CLIFF PERKINS ET AL	CLIFF WM. PERKINS ET UX
1-16	CLIFF PERKINS ET AL	CLIFF WM. PERKINS ET UX
1-17	CLIFF PERKINS ET AL	CLIFF WM. PERKINS ET UX
1-18	CLIFF PERKINS ET AL	CLIFF WM. PERKINS ET UX
1-19	MICHAEL DER	GARY MICHAEL DER ET UX
1-20	TONY PERKINS ET AL	TONY ADRIAN PERKINS
3-03	BRIAN JONES	BRIAN KEITH JONES
3-04	BRIAN JONES	BRIAN KEITH JONES
3-05	DENNY COWGER	DENNY COWGER ET UX
3-06	CLIFF PERKINS ET AL	TONY ADRIAN PERKINS

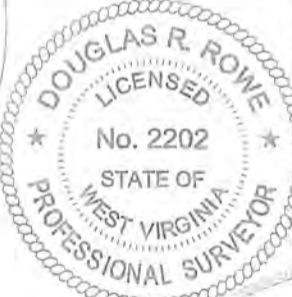
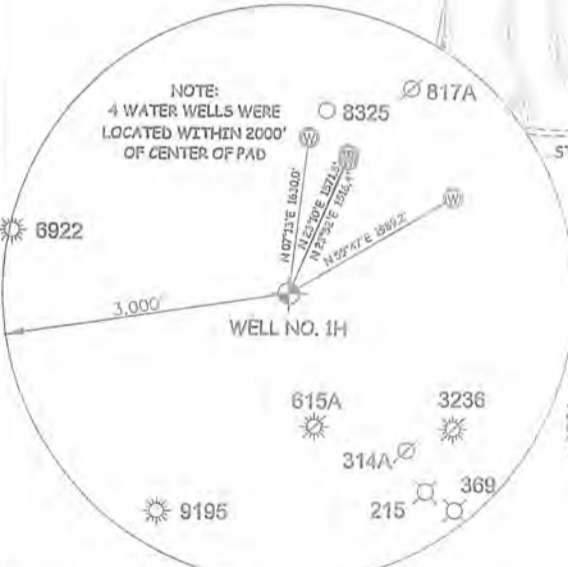

NOTE:
NO OCCUPIED DWELLINGS OR BUILDINGS TWO THOUSAND FIVE HUNDRED (2,500) SQUARE FEET OR LARGER USED TO HOUSE OR SHELTER DAIRY CATTLE OR POULTRY. HUSBANDRY ARE LOCATED WITHIN SIX HUNDRED TWENTY-FIVE (625) FEET OF THE CENTER OF THE WELL PAD.

JOB # 17-044WA
 DRAWING # SWARTMILLER1HRI
 SCALE 1" = 2000'
 MINIMUM DEGREE OF ACCURACY SUBMETER
 PROVEN SOURCE OF ELEV. SUBMETER MAPPING GRADE GPS
 STATE OF WEST VIRGINIA DEPARTMENT OF ENERGY DIVISION OF OIL AND GAS

I THE UNDERSIGNED, HEREBY CERTIFY THAT THIS PLAT IS CORRECT TO THE BEST OF MY KNOWLEDGE AND BELIEF AND SHOWS ALL THE INFORMATION REQUIRED BY LAW AND THE RULES ISSUED AND PERSCRIBED BY THE DEPARTMENT OF ENVIRONMENTAL PROTECTION.



STATE OF WEST VIRGINIA, DIVISION OF ENVIRONMENTAL PROTECTION, OFFICE OF OIL AND GAS
 WILLOW LAND SURVEYING PLLC
 220 MASONIC AVE. PENNSBORO WEST VIRGINIA 26415

LEGEND
 - - - - - Surface Owner Boundary Lines +/-
 - - - - - Interior Surface Tracts +/-
 - - - - - Existing Fence
 ⊕ Found monument, as noted

D. Rowe
 DOUGLAS R. ROWE P.S. 2202
 DATE 07/30/18
 OPERATOR'S WELL# SWARTZMILLER UNIT #1H

WELL TYPE: OIL ___ GAS X LIQUID INJECTION ___ WASTE DISPOSAL ___ 47 - 085 - 10349
 (IF "GAS") PRODUCTION X STORAGE ___ DEEP ___ SHALLOW X STATE COUNTY PERMIT
 LOCATION: ELEVATION 1,235' AS BUILT WATERSHED NORTH FORK HUGHES RIVER
 QUADRANGLE PENNSBORO 7.5' - TH MIDDLEBOURNE 7.5' - BH DISTRICT CLAY COUNTY RITCHIE
 SURFACE OWNER DAVID L. WEEKLEY REVOCABLE TRUST ACREAGE 203.38 ACRES +/-
 OIL & GAS ROYALTY OWNER DAVID L. WEEKLEY REVOCABLE TRUST; CLIFF WM. PERKINS ET UX; LEASE ACREAGE 229 AC±; 16.35 AC±;
 CLIFF WM. PERKINS ET UX; CLIFF WM. PERKINS ET UX; LAURA ULAM; CLIFF WM. PERKINS ET UX; CLIFF WM. PERKINS ET UX; 17 AC±; 18.5 AC±; 16.5 AC±; 16 AC±; 75.08 AC±;
 JOE-DOM INC.; ROBERT A. DAVIS ET UX 380 AC±; 284.33 AC±

PROPOSED WORK: DRILL ___ CONVERT ___ DRILL DEEPER X REDRILL ___ FRACTURE OR STIMULATE X
 PLUG OFF OLD FORMATION ___ PERFORATE NEW FORMATION X OTHER PHYSICAL CHANGE IN WELL
 (SPECIFY) MOD-BHL PLUG & ABANDON ___ CLEAN OUT & REPLUG ___
 TARGET FORMATION MARCELLUS ESTIMATED DEPTH 7,000' TVD 15,200' MD
 WELL OPERATOR ANTERO RESOURCES CORP. DESIGNATED AGENT DIANNA STAMPER - CT CORPORATION SYSTEM
 ADDRESS 1615 WYNKOOP ST. ADDRESS 5400 D BIG TYLER ROAD
 DENVER, CO 80202 CHARLESTON, WV 25313

COUNTY NAME PERMIT