

top hole 81°15' 11.52" (81.253200)

870'

# FLORENCE VALENTINE 111.15 ACRE LEASE

LATITUDE 39°12' 30"

10/12/2018

LONGITUDE 81°15' 00"

6690'

39°11' 23.61" (39.189892)

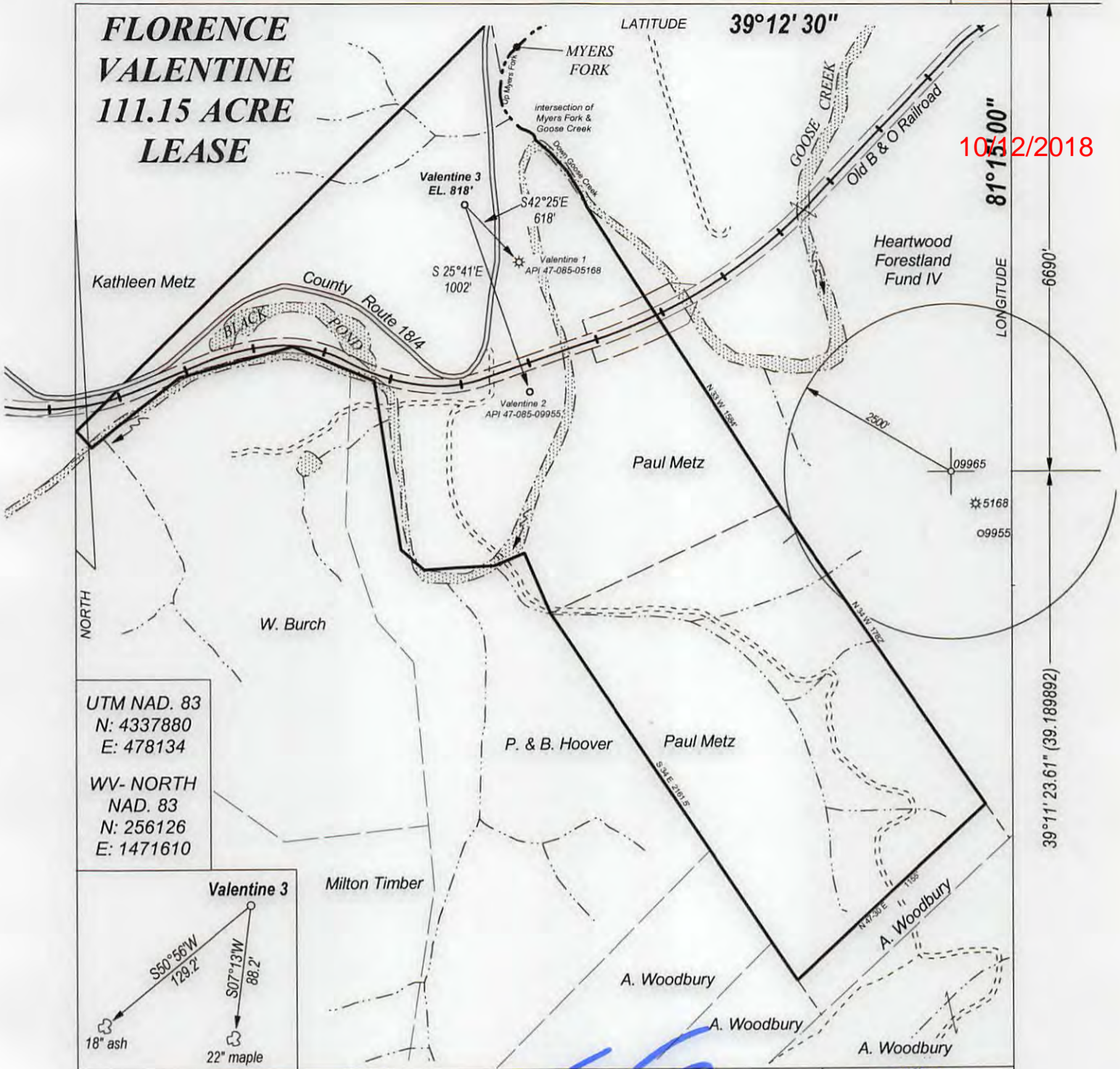

UTM NAD. 83  
 N: 4337880  
 E: 478134

WV- NORTH  
 NAD. 83  
 N: 256126  
 E: 1471610

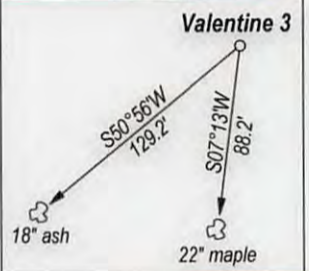

FILE NO. \_\_\_\_\_  
 DRAWING NO. \_\_\_\_\_  
 SCALE 1" = 600'  
 MINIMUM DEGREE OF ACCURACY 1 : 200  
 PROVEN SOURCE OF ELEVATION GPS  
 OBSERVATION

I, THE UNDERSIGNED, HEREBY CERTIFY THAT THIS PLAT IS CORRECT TO THE BEST OF MY KNOWLEDGE AND BELIEF AND SHOWS ALL THE INFORMATION REQUIRED BY LAW AND THE REGULATIONS ISSUED AND PRESCRIBED BY THE DEPARTMENT OF ENERGY.

(SIGNED) *[Signature]*  
 PROFESSIONAL SURVEYOR: 551



**STATE OF WEST VIRGINIA**  
 DEPARTMENT OF ENERGY  
 DIVISION OF OIL AND GAS

DATE MAY 8TH, 2017  
 OPERATORS WELL NO. VALENTINE 3

**API 47 - 085 10372**  
 STATE COUNTY PERMIT

WELL TYPE: OIL  GAS  LIQUID INJECTION \_\_\_ WASTE DISPOSAL \_\_\_  
 (IF GAS) PRODUCTION  STORAGE \_\_\_ DEEP \_\_\_ SHALLOW

LOATION: ELEVATION 818' WATER SHED GOOSE CREEK  
 DISTRICT GRANT COUNTY RITCHIE QUADRANGLE PETROLEUM

SURFACE OWNER PAUL D. & BETTY W. METZ ACREAGE 66.52  
 OIL & GAS ROYALTY FLORENCE VALENTINE LEASE AC. 111.5

PROPOSED WORK: DRILL  CONVERT \_\_\_ DRILL DEEPER \_\_\_ REDRILL \_\_\_  
 FRACTURE OR STIMULATE \_\_\_ PLUG OFF OLD FORMATION \_\_\_  
 PERFORATE NEW FORMATION \_\_\_  
 OTHER PHYSICAL CHANGE IN WELL   
 PLUG AND ABANDON \_\_\_ CLEAN OUT AND REPLUG \_\_\_

TARGET FORMATION DEVONIAN SHALE ESTIMATED DEPTH 4000'

WELL OPERATOR ALLIED ENERGY, INC. DESIGNATED AGENT THOMAS H. FLUHARTY, ESQ.  
 ADDRESS P. O. BOX 3005 ADDRESS 508 LEE AVENUE  
SARATOGA, CA 95070 CLARKSBURG, WV 26301

FORM WW - 6

COUNTY NAME  
PREMIT

4708510372

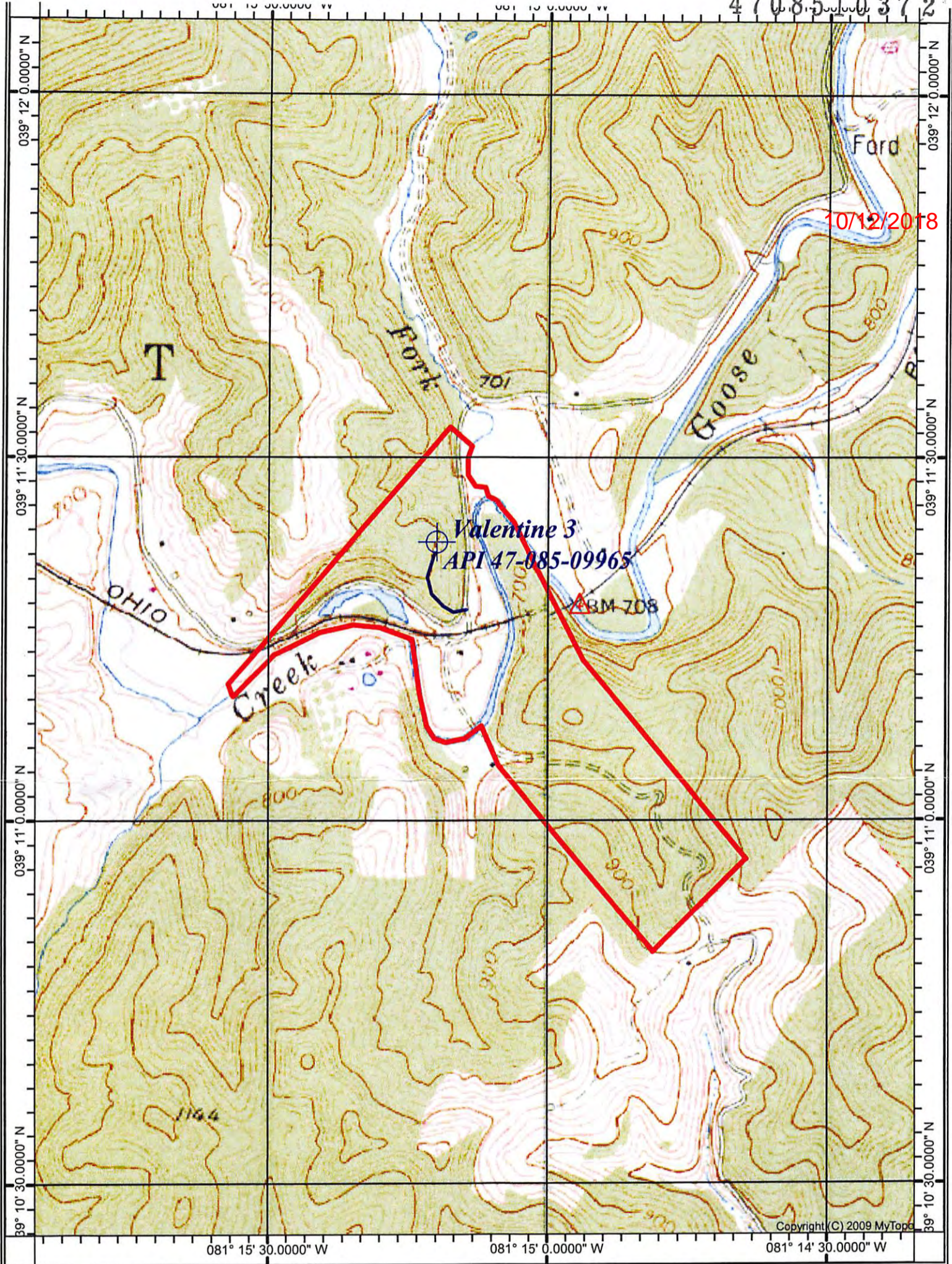

*PETROLEUM QUADRANGLE*

*SCALE 1' = 1000'*

***ALLIED ENERGY, INC.***

***WELL: VALENTINE #3 API 47-085-09965  
FLORENCE VALENTINE 111.5 ACRE LEASE***

***GRANT DISTRICT RITCHIE COUNTY WEST VIRGINIA***