

LATITUDE 39°20'00"

7,999'

Antero Resources Corporation
Well No. Everly Unit 1H

1H BOTTOM HOLE

4,398' TO BOTTOM HOLE
LATITUDE 39°17'30"

REFERENCES
1" = 200'



01/11/2019

NOTES:
WELL 1H TOP HOLE INFORMATION:
N: 298,528ft E: 1,567,583ft
LAT: 39°18'34.33" LON: 81°01'41.77"
BOTTOM HOLE INFORMATION:
N: 291,416ft E: 1,571,066ft
LAT: 39°17'24.63" LON: 81°00'55.94"
WEST VIRGINIA COORDINATE SYSTEM OF 1927 NORTH ZONE. ZONE WAS DERIVED FROM MEASUREMENTS TAKEN WITH TRIMBLE GEOXT SUBMETER MAPPING GRADE GPS UNIT. PLAT ORIENTATION, CORNER, AND WELL REFERENCE TIE LINES ARE BASED ON GRID NORTH.

(NAD) 83 (UTM) ZONE 17 COORDS:
WELL 1H TOP HOLE INFORMATION:
N: 4,351,136m E: 497,577m
BOTTOM HOLE INFORMATION:
N: 4,348,987m E: 498,675m

(NAD) 27 (UTM) ZONE 17 COORDS:
WELL 1H TOP HOLE INFORMATION:
N: 14,274,639ft E: 1,632,421ft
POINT OF ENTRY INFORMATION:
N: 14,275,419ft E: 1,633,312ft
BOTTOM HOLE INFORMATION:
N: 14,267,590ft E: 1,636,020ft

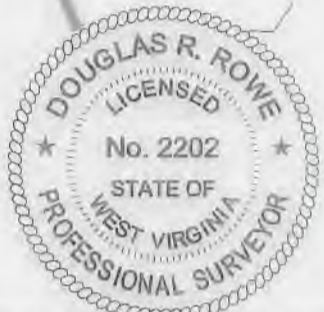

NOTE:
NO WATER WELLS WERE LOCATED WITHIN 2000' OF PROPOSED WELL.



JOB # 16-023WA
DRAWING # EVERLY1HR2
SCALE 1" = 1000'
MINIMUM DEGREE OF ACCURACY SUBMETER
PROVEN SOURCE OF ELEV. SUBMETER MAPPING GRADE GPS

I THE UNDERSIGNED, HEREBY CERTIFY THAT THIS PLAT IS CORRECT TO THE BEST OF MY KNOWLEDGE AND BELIEF AND SHOWS ALL THE INFORMATION REQUIRED BY LAW AND THE RULES ISSUED AND PERSCRIBED BY THE DEPARTMENT OF ENVIRONMENTAL PROTECTION.



STATE OF WEST VIRGINIA, DIVISION OF ENVIRONMENTAL PROTECTION, OFFICE OF OIL AND GAS
WILLOW LAND SURVEYING PLLC
220 MASONIC AVENUE PENNSBORO WEST VIRGINIA 26415

STATE OF WEST VIRGINIA DEPARTMENT OF ENERGY DIVISION OF OIL AND GAS

LEGEND
--- Surface Owner Boundary Lines +/-
--- Interior Surface Tracts +/-
--- Existing Fence
--- Rebar, Found

DOUGLAS R. ROWE P.S., 2202
DATE 09/25/18
OPERATOR'S WELL # EVERLY UNIT 1H

WELL TYPE: OIL GAS X LIQUID INJECTION WASTE DISPOSAL
(IF "GAS") PRODUCTION X STORAGE DEEP SHALLOW X
LOCATION: ELEVATION 1,083' AS BUILT WATERSHED NORTH FORK HUGHES RIVER
QUADRANGLE ELLENBORO 7.5' DISTRICT CLAY COUNTY RITCHIE STATE COUNTY PERMIT
SURFACE OWNER MICHAEL GAIL UNDERWOOD ET AL ACREAGE 6 ACRES +/-
OIL & GAS ROYALTY OWNER RONNEL L. UNDERWOOD ET AL; THE BIG CHIEF DRILLING; LEASE ACREAGE 168.52 AC±; 243.81 AC±;
GINA MARIE FIELDING; JACKIE O. BILES ET AL; FREDERICK R. HAYHURST ET AL; VIRGINIA L. CONNORS 100 AC±; 63.18 AC±; 152.19 AC±; 100.75 AC±
PROPOSED WORK: DRILL X CONVERT DRILL DEEPER REDRILL FRACTURE OR STIMULATE X
PLUG OFF OLD FORMATION PERFORATE NEW FORMATION X OTHER PHYSICAL CHANGE IN WELL (SPECIFY) PLUG & ABANDON CLEAN OUT & REPLUG
TARGET FORMATION MARCELLUS ESTIMATED DEPTH 6,700' TVD 16,800' MD
WELL OPERATOR ANTERO RESOURCES CORPORATION DESIGNATED AGENT DIANNA STAMPER - CT CORPORATION SYSTEM
ADDRESS 1615 WYNKOOP STREET ADDRESS 5400 D BIG TYLER ROAD CHARLESTON, WV 25313

COUNTY NAME PERMIT

01/11/2019

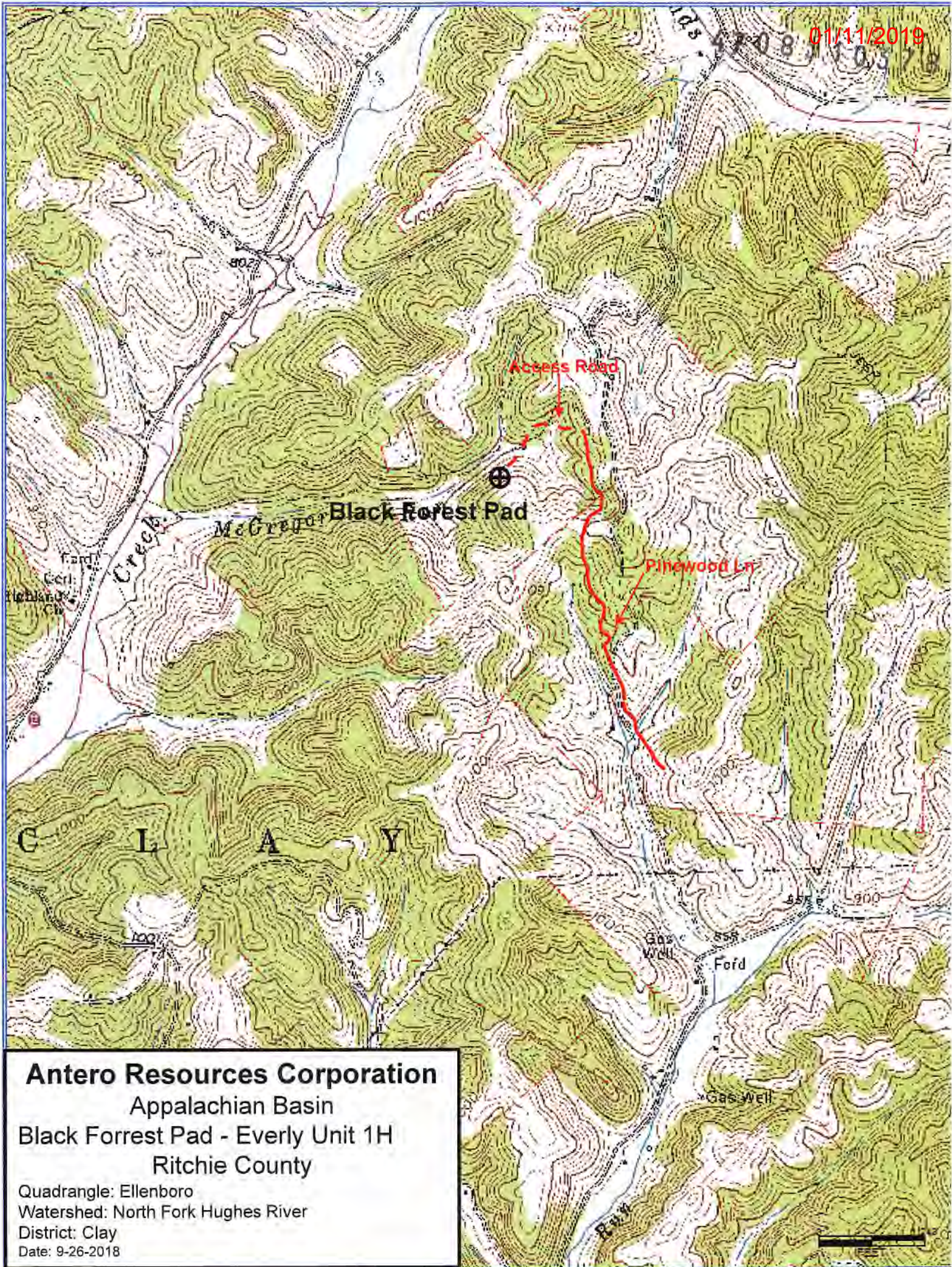

Antero Resources Corporation
Appalachian Basin
Black Forrest Pad - Everly Unit 1H
Ritchie County

Quadrangle: Ellenboro
Watershed: North Fork Hughes River
District: Clay
Date: 9-26-2018