

LATITUDE 39°12'30" 109'

LATITUDE 39°10'00"

9,314' TO BOTTOM HOLE

Antero Resources Corporation
Well No. Maxson Unit 1H

NOTES:
WELL 1H TOP HOLE INFORMATION:
 N: 246,886ft E: 1,610,057ft
 LAT: 39°10'10.75" LON: 80°52'31.39"
BOTTOM HOLE INFORMATION:
 N: 234,007ft E: 1,612,475ft
 LAT: 39°08'03.83" LON: 80°51'58.20"
 WEST VIRGINIA COORDINATE SYSTEM OF 1927 NORTH ZONE.
 ZONE WAS DERIVED FROM MEASUREMENTS TAKEN WITH TRIMBLE GEOXT SUBMETER MAPPING GRADE GPS UNIT. PLAT ORIENTATION, CORNER, AND WELL REFERENCE TIE LINES ARE BASED ON GRID NORTH.

(NAD) 83 (UTM) ZONE 17 COORDS:
WELL 1H TOP HOLE INFORMATION:
 N: 4,335,620m E: 510,780m
BOTTOM HOLE INFORMATION:
 N: 4,331,708m E: 511,582m

(NAD) 27 (UTM) ZONE 17 COORDS:
WELL 1H TOP HOLE INFORMATION:
 N: 14,223,733ft E: 1,675,735ft
POINT OF ENTRY INFORMATION:
 N: 14,223,925ft E: 1,673,966ft
BOTTOM HOLE INFORMATION:
 N: 14,210,901ft E: 1,678,366ft

NOTE
 NO OCCUPIED DWELLINGS OR BUILDINGS TWO THOUSAND FIVE HUNDRED (2,500) SQUARE FEET OR LARGER USED TO HOUSE OR SHELTER DAIRY CATTLE OR POULTRY HUSBANDRY ARE LOCATED WITHIN SIX HUNDRED TWENTY-FIVE (625) FEET OF THE CENTER OF THE WELL PAD.

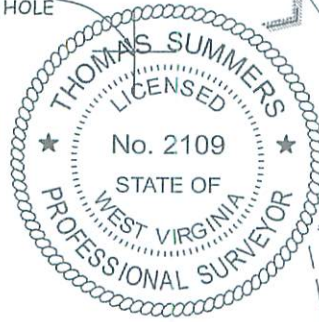
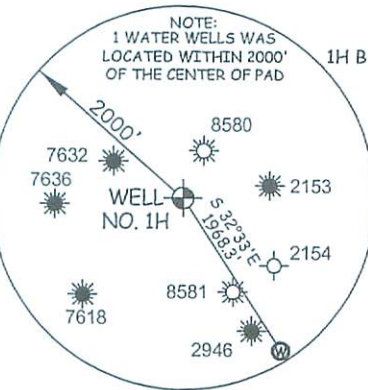

Union District - Ritchie County	
14-19	David W. Weekley
20-3	David W. Weekley
20-4	David W. Weekley
20-7	David W. Weekley
20-8	David W. Weekley
20-9	Albin Gesek
20-10	David W. Weekley
20-11.1	Antero Resources Corp.
20-11.4	Bryan Ireland
20-12	Albin Gesek
20-12.1	Albin Gesek
20-13	David Pierce
20-13.1	Dallas Smith
20-17	Christopher Cross
20-18	Richard Pierce
20-19	Charles Adams
20-20	Mark Spiker
20-21	Charles Adams
21-3	Dallas Smith
21-5	James Beek
26-6	Mark Spiker
26-6.1	Earl Flesher
26-7	Donald Sheets
26-8	Mark Spiker
26-9	Donald Sheets
26-14	Mark Spiker
26-14.1	Mark Spiker
26-15	Mark Spiker
26-16	South Fork Sportsmen Assn, Inc.
26-16.1	South Fork Sportsmen Assn, Inc.
26-17	South Fork Sportsmen Assn, Inc.
26-26	Marvin Brissey
26-27	South Fork Sportsmen Assn, Inc.
26-30	South Fork Sportsmen Assn, Inc.
27-1	Linda Jennings
27-1.1	Linda Jennings
27-2	Randall Hess
27-3	Steven Lusk
27-3.4	Kent Grojan
27-3.5	Joshua Friedman
27-3.6	Lillian Martin
27-11	Miles Ball
27-15	Randall Pierce
27-15.1	Randall Pierce
27-16	Clarence Bush
27-20	South Fork Sportsmen Assn, Inc.
27-21	Maxson Land LLC
27-22	Clarence Bush
32-1	Stanley Echard
32-1.3	Stanley Echard
32-2	Harold Pierce

I THE UNDERSIGNED, HEREBY CERTIFY THAT THIS PLAT IS CORRECT TO THE BEST OF MY KNOWLEDGE AND BELIEF AND SHOWS ALL THE INFORMATION REQUIRED BY LAW AND THE RULES ISSUED AND PERSCRIBED BY THE DEPARTMENT OF ENVIRONMENTAL PROTECTION.



STATE OF WEST VIRGINIA, DIVISION OF ENVIRONMENTAL PROTECTION, OFFICE OF OIL AND GAS
 WILLOW LAND SURVEYING PLLC
 220 MASONIC AVE. PENNSBORO WEST VIRGINIA 26415

JOB # 15-059WA	LEGEND - - - Surface Owner Boundary Lines +/- - - - Adjoining Surface Tracts +/- ⊕ Found monument, as noted
DRAWING # MAXSON1HR2	
SCALE 1" = 2000'	<i>Thomas Summers</i> THOMAS SUMMERS P.S. 2109
MINIMUM DEGREE OF ACCURACY SUBMETER	
PROVEN SOURCE OF ELEV. SUBMETER MAPPING GRADE GPS	DATE 12/21/21
STATE OF WEST VIRGINIA DEPARTMENT OF ENERGY DIVISION OF OIL AND GAS	OPERATOR'S WELL# MAXSON UNIT #1H

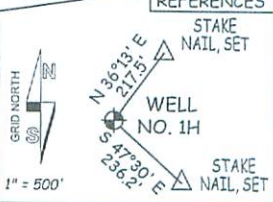
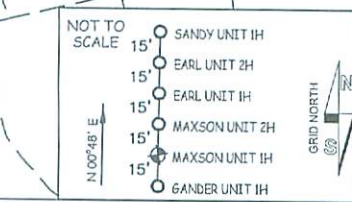

WELL TYPE: OIL GAS LIQUID INJECTION WASTE DISPOSAL 47 - 085 - 10412
 (IF "GAS") PRODUCTION STORAGE DEEP SHALLOW STATE COUNTY PERMIT
 LOCATION: ELEVATION 1,138' - ORIGINAL 1,125' - PROPOSED WATERSHED SOUTH FORK HUGHES RIVER
 QUADRANGLE TH - PULLMAN 7.5' BH - OXFORD 7.5' DISTRICT UNION COUNTY PERMIT
 SURFACE OWNER DAVID W. & DAVID MARTIN WEEKLEY ACREAGE 39.87 ACRES +/-
 OIL & GAS ROYALTY OWNER T.D. DOTSON ET UX; ALMA J. MARTIN ET AL; DAVID W. WEEKLEY ET AL; LEASE ACREAGE 39.87 AC. ±; 39.88 AC. ±; 71 AC. ±;
 JOHN M. DEBRULAR ET UX; LEWIS EARL PIERCE ET UX; BRADFORD SPIKER ET UX; SUSAN V. DRENNAN REVOCABLE TRUST; 154 AC. ±; 82 AC. ±; 52 AC. ±; 49 AC. ±;
 DONALD J. SHEETS; MICHAEL I. SPIKER; GLEN MAXSON; HARRY H. SHEETS ET AL; ELVA MAXSON ET AL; ENOCH DOW MAXSON 89 AC. ±; 60.33 AC. ±; 142.62 AC. ±; 167.3 AC. ±; 240 AC. ±; 65 AC. ±;
 PROPOSED WORK: DRILL CONVERT DRILL DEEPER REDRILL FRACTURE OR STIMULATE
 PLUG OFF OLD FORMATION PERFORATE NEW FORMATION OTHER PHYSICAL CHANGE IN WELL
 (SPECIFY) MOD-BHL
 TARGET FORMATION MARCELLUS PLUG & ABANDON CLEAN OUT & REPLUG
 WELL OPERATOR ANTERO RESOURCES CORP. ESTIMATED DEPTH 7,000' TVD 23,200' MD
 ADDRESS 1615 WYNKOOP ST. ADDRESS DIANNA STAMPER - CT CORPORATION SYSTEM
 FORM WW-6 DENVER, CO 80202 ADDRESS 5400 D BIG TYLER ROAD CHARLESTON, WV 25313

11,753' TO BOTTOM HOLE
14,088'
LONGITUDE 80°50'00"
TOP HOLE
LONGITUDE 80°52'30"

Antero Resources Corporation Well No. Maxson Unit 1H

NOTES:

WELL 1H TOP HOLE INFORMATION: N: 246,886ft E: 1,610,057ft LAT: 39°10'10.75" LON: 80°52'31.39" BOTTOM HOLE INFORMATION: N: 234,007ft E: 1,612,475ft LAT: 39°08'03.83" LON: 80°51'58.20" WEST VIRGINIA COORDINATE SYSTEM OF 1927 NORTH ZONE. ZONE WAS DERIVED FROM MEASUREMENTS TAKEN WITH TRIMBLE GEOXT SUBMETER MAPPING GRADE GPS UNIT. PLAT ORIENTATION, CORNER, AND WELL REFERENCE TIE LINES ARE BASED ON GRID NORTH.

(NAD) 83 (UTM) ZONE 17 COORDS: WELL 1H TOP HOLE INFORMATION: N: 4,335,620m E: 510,780m BOTTOM HOLE INFORMATION: N: 4,331,708m E: 511,582m

(NAD) 27 (UTM) ZONE 17 COORDS: WELL 1H TOP HOLE INFORMATION: N: 14,223,733ft E: 1,675,735ft POINT OF ENTRY INFORMATION: N: 14,223,925ft E: 1,673,966ft BOTTOM HOLE INFORMATION: N: 14,210,901ft E: 1,678,366ft

NOTE NO OCCUPIED DWELLINGS OR BUILDINGS TWO THOUSAND FIVE HUNDRED (2,500) SQUARE FEET OR LARGER USED TO HOUSE OR SHELTER DAIRY CATTLE OR POULTRY HUSBANDRY ARE LOCATED WITHIN SIX HUNDRED TWENTY-FIVE (625) FEET OF THE CENTER OF THE WELL PAD.

NOTE: 1 WATER WELLS WAS LOCATED WITHIN 2000' OF THE CENTER OF PAD

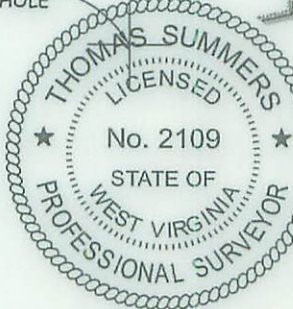
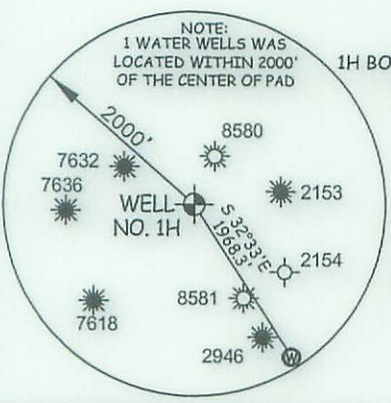

Table listing landowners and lease information for the area, including names like David W. Weekley, Albin Gesek, and Antero Resources Corp.

11,753' TO BOTTOM HOLE

14,088'

LONGITUDE 80°50'00"

LONGITUDE 80°52'30"

I THE UNDERSIGNED, HEREBY CERTIFY THAT THIS PLAT IS CORRECT TO THE BEST OF MY KNOWLEDGE AND BELIEF AND SHOWS ALL THE INFORMATION REQUIRED BY LAW AND THE RULES ISSUED AND PRESCRIBED BY THE DEPARTMENT OF ENVIRONMENTAL PROTECTION.



STATE OF WEST VIRGINIA, DIVISION OF ENVIRONMENTAL PROTECTION, OFFICE OF OIL AND GAS. WILLOW LAND SURVEYING PLLC 220 MASONIC AVE. PENNSBORO WEST VIRGINIA 26415

JOB # 15-059WA DRAWING # MAXSON1HR2 SCALE 1" = 2000' MINIMUM DEGREE OF ACCURACY SUBMETER PROVEN SOURCE OF ELEV. SUBMETER MAPPING GRADE GPS STATE OF WEST VIRGINIA DEPARTMENT OF ENERGY DIVISION OF OIL AND GAS

LEGEND: Surface Owner Boundary Lines +/-, Adjoining Surface Tracts +/-, Found monument, as noted. THOMAS SUMMERS P.S. 2109 DATE 12/21/21 OPERATOR'S WELL# MAXSON UNIT #1H

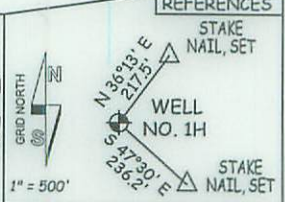
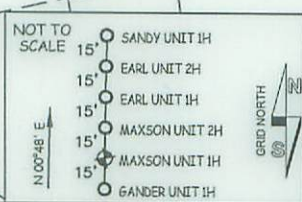

WELL TYPE: OIL ___ GAS X LIQUID INJECTION ___ WASTE DISPOSAL ___ 47 - 085 - 10412 (IF "GAS") PRODUCTION X STORAGE ___ DEEP ___ SHALLOW X STATE COUNTY PERMIT LOCATION: ELEVATION 1,138' -ORIGINAL 1,125' -PROPOSED WATERSHED SOUTH FORK HUGHES RIVER QUADRANGLE TH - PULLMAN 7.5' BH - OXFORD 7.5' DISTRICT UNION COUNTY RITCHIE SURFACE OWNER DAVID W. & DAVID MARTIN WEEKLEY ACREAGE 39.87 ACRES +/- OIL & GAS ROYALTY OWNER T. D. DOTSON ET UX; ALMA J. MARTIN ET AL; DAVID W. WEEKLEY ET AL; LEASE ACREAGE 39.87 AC +/-; 39.88 AC +/-; 71 AC +/-; JOHN M. DEBRULAR ET UX; LEWIS EARL PIERCE ET UX; BRADFORD SPIKER ET UX; SUSAN V. DRENNAN REVOCABLE TRUST; 154AC +/-; 82 AC +/-; 52 AC +/-; 49 AC +/-; DONALD J. SHEETS; MICHAEL I. SPIKER; GLEN MAXSON; HARRY H. SHEETS ET AL; ELVA MAXSON ET AL; ENOCH DOW MAXSON 89 AC +/-; 60.33 AC +/-; 142.62 AC +/-; 167.3 AC +/-; 240 AC +/-; 65 AC +/- PROPOSED WORK: DRILL ___ CONVERT ___ DRILL DEEPER X REDRILL ___ FRACTURE OR STIMULATE X PLUG OFF OLD FORMATION ___ PERFORATE NEW FORMATION X OTHER PHYSICAL CHANGE IN WELL (SPECIFY) MOD-BHL PLUG & ABANDON CLEAN OUT & REPLUG TARGET FORMATION MARCELLUS ESTIMATED DEPTH 7,000' TVD 23,200' MD WELL OPERATOR ANTERO RESOURCES CORP. DESIGNATED AGENT DIANNA STAMPER - CT CORPORATION SYSTEM ADDRESS 1615 WYNKOOP ST. ADDRESS 5400 D BIG TYLER ROAD FORM WW-6 DENVER, CO 80202 CHARLESTON, WV 25313

01/21/2022

COUNTY NAME

PERMIT