

LATITUDE 39°12'30" 109'

LATITUDE 39°10'00"

8,335' TO BOTTOM HOLE

Antero Resources Corporation Well No. Maxson Unit 2H

AS DRILLED DATA: WELL 2H TOP HOLE INFORMATION: N: 246,902ft E: 1,610,057ft LAT: 39°10'10.90" LON: 80°52'31.39" BOTTOM HOLE INFORMATION: N: 234,264ft E: 1,613,457ft LAT: 39°08'06.52" LON: 80°51'45.78" WEST VIRGINIA COORDINATE SYSTEM OF 1927 NORTH ZONE. ZONE WAS DERIVED FROM MEASUREMENTS TAKEN WITH TRIMBLE GEOXT SUBMETER MAPPING GRADE GPS UNIT. PLAT ORIENTATION, CORNER, AND WELL REFERENCE TIE LINES ARE BASED ON GRID NORTH.

(NAD) 83 (UTM) ZONE 17 COORDS: WELL 2H TOP HOLE INFORMATION: N: 4,335,625m E: 510,780m BOTTOM HOLE INFORMATION: N: 4,331,792m E: 511,880m

WELL 2H POINT OF ENTRY INFORMATION: WV STATE PLANE NAD '27 (NORTH ZONE): N: 247,241ft E: 1,609,253ft GEOGRAPHIC (NAD) 27: LAT: 39°10'14.14" LON: 80°52'41.67" (NAD) 83 (UTM) ZONE 17 COORDS: N: 4,335,724m E: 510,533m

Table listing landowners and lease information for various tracts, including names like David W. Weekley, Albin Gesek, and Antero Resources Corp.

WV NORTH ZONE GRID NORTH

11,462' TO BOTTOM HOLE

14,073'

LONGITUDE 80°50'00"

LONGITUDE 80°52'30"

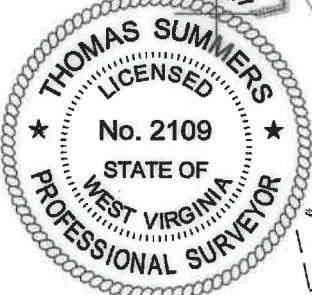
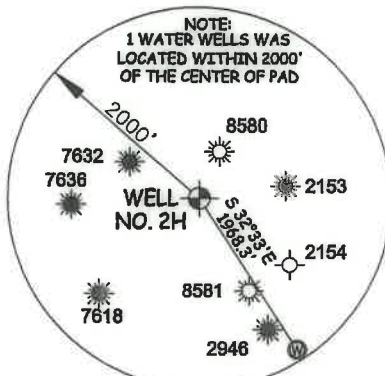

I THE UNDERSIGNED, HEREBY CERTIFY THAT THIS PLAT IS CORRECT TO THE BEST OF MY KNOWLEDGE AND BELIEF AND SHOWS ALL THE INFORMATION REQUIRED BY LAW AND THE RULES ISSUED AND PERSCRIBED BY THE DEPARTMENT OF ENVIRONMENTAL PROTECTION.



STATE OF WEST VIRGINIA, DIVISION OF ENVIRONMENTAL PROTECTION, OFFICE OF OIL AND GAS. WILLOW LAND SURVEYING PLLC 220 MASONIC AVE. PENNSBORO WEST VIRGINIA 26415

JOB # 15-059WA DRAWING # MAXSON2HAD SCALE 1" = 2000' MINIMUM DEGREE OF ACCURACY SUBMETER PROVEN SOURCE OF ELEV. SUBMETER MAPPING GRADE GPS

LEGEND: Surface Owner Boundary Lines +/- Interior Surface Tracts +/- Proposed Well Path As Drilled Well Path. THOMAS SUMMERS P.S. 2109

STATE OF WEST VIRGINIA DEPARTMENT OF ENERGY DIVISION OF OIL AND GAS

DATE 8/19/22 OPERATOR'S WELL# MAXSON UNIT #2H

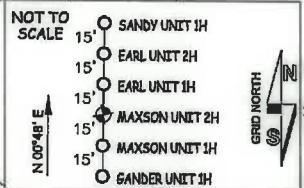

- NOTES: 1. NO OCCUPIED DWELLINGS OR BUILDINGS... 2. TOP HOLE DATA SHOWN HEREON WAS PROVIDED BY ANTERO RESOURCES CORPORATION. 3. AS DRILLED DATA WAS PROVIDED BY ANTERO RESOURCES CORPORATION. 4. WLS IS NOT CERTIFYING THE DATA AND INFORMATION PROVIDED LISTED IN NOTES 2 AND 3, ONLY THE RELATIONSHIP TO THE DATA AND INFORMATION PROVIDED TO THE LEASE BOUNDARIES. 5. WLS IS BY NO MEANS RESPONSIBLE FOR ANY ERRORS OR INACCURACIES WITH THE DATA AND INFORMATION THAT HAS BEEN PROVIDED.

WELL TYPE: OIL ___ GAS X LIQUID INJECTION ___ WASTE DISPOSAL ___ 47 - 085 - 10413 (IF "GAS") PRODUCTION X STORAGE ___ DEEP ___ SHALLOW X STATE COUNTY PERMIT LOCATION: ELEVATION 1,125' -AS BUILT WATERSHED SOUTH FORK HUGHES RIVER QUADRANGLE TH - PULLMAN 7.5' BH - OXFORD 7.5' DISTRICT UNION COUNTY RITCHIE SURFACE OWNER DAVID W. & DAVID MARTIN WEEKLEY ACREAGE 39.87 ACRES +/- OIL & GAS ROYALTY OWNER T.D. DOTSON ET UX; JOHN M. DEBRULAR ET UX; BRADFORD SPIKER ET UX; LEASE ACREAGE 39.87 AC.±: 154AC.±: 52 AC.±: SUSAN V. DENNAN REVOCABLE TRUST; DONALD J. SHEETS; MICHAEL I. SPIKER; MARY J. BRITTON ET AL; GLEN MAXSON; 49.6 AC.±: 89 AC.±: 60.33 AC.±: 67 AC.±: 72.62 AC.±: ELIZABETH E. BRITTON; HARRY H. SHEETS ET AL; ENOCH DOW MAXSON; ELVA MAXSON ET UX 115.5 AC.±: 75 AC.±: 65 AC.±: 66 AC.±: PROPOSED WORK: DRILL ___ CONVERT ___ DRILL DEEPER ___ REDRILL ___ FRACTURE OR STIMULATE ___ PLUG OFF OLD FORMATION ___ PERFORATE NEW FORMATION ___ OTHER PHYSICAL CHANGE IN WELL (SPECIFY) AS DRILLED PLUG & ABANDON CLEAN OUT & REPLUG TARGET FORMATION MARCELLUS ESTIMATED DEPTH 6,539' TVD 20,636' MD WELL OPERATOR ANTERO RESOURCES CORP. DESIGNATED AGENT DIANNA STAMPER - CT CORPORATION SYSTEM ADDRESS 1615 WYNKOOP ST. ADDRESS 5400 D BIG TYLER ROAD FORM WW-6 DENVER, CO 80202 CHARLESTON, WV 25313

Antero Resources Corporation
Well No. Maxson Unit 5H

AS DRILLED DATA:
WELL SH TOP HOLE INFORMATION:
N: 246,9027' E: 1,610,027'
LAT: 39°10'10.90" LONG: 80°25'31.29"
WELL SH TOP HOLE INFORMATION:
N: 247,2047' E: 1,613,487'
LAT: 39°08'08.52" LONG: 80°21'42.78"
WEST VIRGINIA COORDINATE SYSTEM OF 1927 NORTH ZONE MEASUREMENTS TAKEN WITH TRIMBLE GEOTECH SUBMETER MAPPING GRADE GPS UNIT. PLAT ORIENTATION, CORNER AND WELL REFERENCE TIE LINES ARE BASED ON GRID NORTH.

WELL SH POINT OF ENTRY INFORMATION:
N: 4,321,725' E: 211,880'
LAT: 39°10'14.14" LONG: 80°25'31.29"
WELL SH TOP HOLE INFORMATION:
N: 4,322,623' E: 210,780'
LAT: 39°10'14.14" LONG: 80°25'31.29"

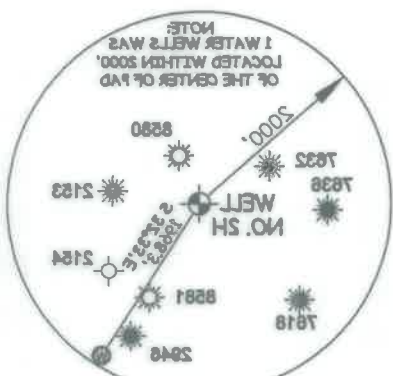

WEST VIRGINIA 2615
520 MAGNOLIA VUE, PENNSBORO
WILLOW LAND SURVEYING P.L.C.
OFFICE OF OIL AND GAS
OFFICE OF ENVIRONMENTAL PROTECTION,
STATE OF WEST VIRGINIA, DIVISION
THE UNDERSIGNED, HEREBY CERTIFY THAT THIS PLAT IS CORRECT
TO THE BEST OF MY KNOWLEDGE AND BELIEF AND SHOWS ALL THE
INFORMATION REQUIRED BY LAW AND THE RULES ISSUED AND
PRESCRIBED BY THE DEPARTMENT OF ENVIRONMENTAL PROTECTION.

OPERATOR'S WELL #	MAXSON UNIT 5H
DATE	8/10/23
PROVEN SOURCE OF ELEV.	SUBMETER MAPPING GRADE GPS
ACCURACY	MINIMUM DEGREE OF
SCALE	1" = 200'
DRAWING #	MAXSONSHD
JOB #	15-0289W

FORM WW-6

WELL OPERATOR: ANTERO RESOURCES CORP.
TARGET FORMATION: MARCELLUS
(SPECIFIC) AS DRILLED
PLUG OFF OLD FORMATION PERFORATE NEW FORMATION OTHER PHYSICAL CHANGE IN WELL
PROPOSED WORK: DRILL CONVERT DRILL DEEPER REDRILL FRACTURE OR STIMULATE
OIL & GAS ROYALTY OWNER: T.D. DOTSON ET UX; JOHN M. DEBRUIER ET UX; BRADFORD SPIKER ET UX; LEASE ACRES: 38.87 AC ±; 15AC ±; 85 AC ±;
SURFACE OWNER: DAVID W. & DAVID MARTIN WEEKLEY
QUADRANGLE: TH-PULLMAN T.S. BH-OXFORD T.S.
LOCATION: ELEVATION 1,122-AS BUILT
(IF "GAS") PRODUCTION X STORAGE X DEEP SHALLOW X
WELL TYPE: OIL GAS X LIQUID INJECTION WASTE DISPOSAL
STATE COUNTY PERMIT
CHARLESTON, WV 25313
ADDRESS: 5400 D BIG TYLER ROAD
DESIGNATED AGENT: DIANNA STAMMER - CT CORPORATION SYSTEM
ESTIMATED DEPTH: 8,239, TVD 20,838, MD
CLEAN OUT & REPLUG
PERMIT NAME: COUNTY: DISTRICT UNION: COUNTY: RITCHIE COUNTY SOUTH FORK HUGHES RIVER WATERSHED

Union District - Ritchie County	14-19 David W. Weekley
	14-20 David W. Weekley
	14-21 David W. Weekley
	14-22 David W. Weekley
	14-23 David W. Weekley
	14-24 David W. Weekley
	14-25 David W. Weekley
	14-26 David W. Weekley
	14-27 David W. Weekley
	14-28 David W. Weekley
	14-29 David W. Weekley
	14-30 David W. Weekley
	14-31 David W. Weekley
	14-32 David W. Weekley
	14-33 David W. Weekley
	14-34 David W. Weekley
	14-35 David W. Weekley
	14-36 David W. Weekley
	14-37 David W. Weekley
	14-38 David W. Weekley
	14-39 David W. Weekley
	14-40 David W. Weekley
	14-41 David W. Weekley
	14-42 David W. Weekley
	14-43 David W. Weekley
	14-44 David W. Weekley
	14-45 David W. Weekley
	14-46 David W. Weekley
	14-47 David W. Weekley
	14-48 David W. Weekley
	14-49 David W. Weekley
	14-50 David W. Weekley
	14-51 David W. Weekley
	14-52 David W. Weekley
	14-53 David W. Weekley
	14-54 David W. Weekley
	14-55 David W. Weekley
	14-56 David W. Weekley
	14-57 David W. Weekley
	14-58 David W. Weekley
	14-59 David W. Weekley
	14-60 David W. Weekley
	14-61 David W. Weekley
	14-62 David W. Weekley
	14-63 David W. Weekley
	14-64 David W. Weekley
	14-65 David W. Weekley
	14-66 David W. Weekley
	14-67 David W. Weekley
	14-68 David W. Weekley
	14-69 David W. Weekley
	14-70 David W. Weekley
	14-71 David W. Weekley
	14-72 David W. Weekley
	14-73 David W. Weekley
	14-74 David W. Weekley
	14-75 David W. Weekley
	14-76 David W. Weekley
	14-77 David W. Weekley
	14-78 David W. Weekley
	14-79 David W. Weekley
	14-80 David W. Weekley
	14-81 David W. Weekley
	14-82 David W. Weekley
	14-83 David W. Weekley
	14-84 David W. Weekley
	14-85 David W. Weekley
	14-86 David W. Weekley
	14-87 David W. Weekley
	14-88 David W. Weekley
	14-89 David W. Weekley
	14-90 David W. Weekley
	14-91 David W. Weekley
	14-92 David W. Weekley
	14-93 David W. Weekley
	14-94 David W. Weekley
	14-95 David W. Weekley
	14-96 David W. Weekley
	14-97 David W. Weekley
	14-98 David W. Weekley
	14-99 David W. Weekley
	14-100 David W. Weekley

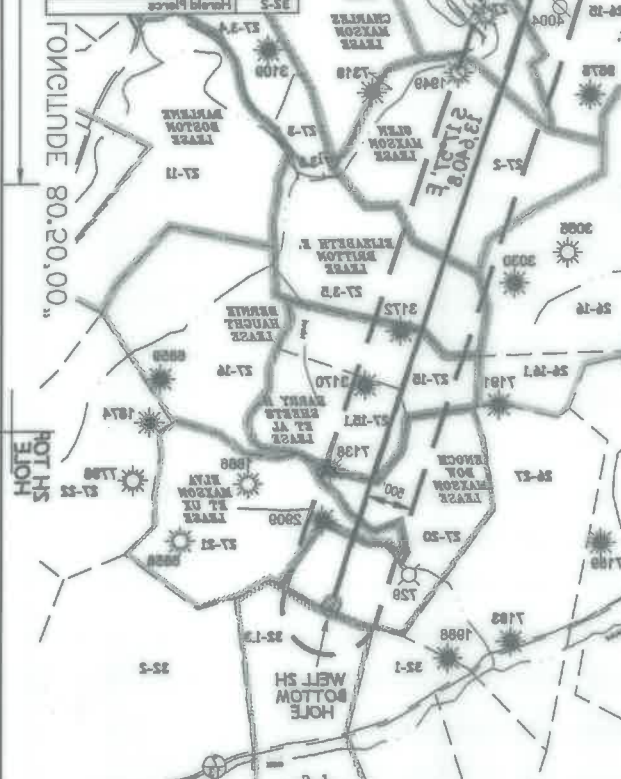

1. NO OCCUPIED DWELLINGS OR BUILDINGS W/IN 500' OF THE WELL.
2. NO OCCUPIED DWELLINGS OR BUILDINGS W/IN 500' OF THE CENTER OF THE WELL PAD.
3. THE DATE SHOWN HEREON WAS PROVIDED BY THE WELL OPERATOR.
4. THE DATE SHOWN HEREON WAS PROVIDED BY THE WELL OPERATOR.
5. THE DATE SHOWN HEREON WAS PROVIDED BY THE WELL OPERATOR.
6. THE DATE SHOWN HEREON WAS PROVIDED BY THE WELL OPERATOR.
7. THE DATE SHOWN HEREON WAS PROVIDED BY THE WELL OPERATOR.
8. THE DATE SHOWN HEREON WAS PROVIDED BY THE WELL OPERATOR.
9. THE DATE SHOWN HEREON WAS PROVIDED BY THE WELL OPERATOR.
10. THE DATE SHOWN HEREON WAS PROVIDED BY THE WELL OPERATOR.