

Antero Resources Corporation
Well No. Sandy Unit 1H

NOTES:
WELL 1H TOP HOLE INFORMATION:
N: 246,946ft E: 1,610,058ft
LAT: 39°10'11.34" LON: 80°52'31.39"
BOTTOM HOLE INFORMATION:
N: 240,367ft E: 1,614,708ft
LAT: 39°09'07.02" LON: 80°51'31.09"
WEST VIRGINIA COORDINATE SYSTEM OF 1927 NORTH ZONE. ZONE WAS DERIVED FROM MEASUREMENTS TAKEN WITH TRIMBLE GEOXT SUBMETER MAPPING GRADE GPS UNIT. PLAT ORIENTATION, CORNER, AND WELL REFERENCE TIE LINES ARE BASED ON GRID NORTH.

(NAD) 83 (UTM) ZONE 17 COORDS:
WELL 1H TOP HOLE INFORMATION:
N: 4,335,638m E: 510,780m
BOTTOM HOLE INFORMATION:
N: 4,333,658m E: 512,230m

(NAD) 27 (UTM) ZONE 17 COORDS:
WELL 1H TOP HOLE INFORMATION:
N: 14,223,793ft E: 1,675,735ft
POINT OF ENTRY INFORMATION:
N: 14,224,203ft E: 1,678,133ft
BOTTOM HOLE INFORMATION:
N: 14,217,294ft E: 1,680,492ft

NOTE:
NO OCCUPIED DWELLINGS OR BUILDINGS TWO THOUSAND FIVE HUNDRED (2,500) SQUARE FEET OR LARGER USED TO HOUSE OR SHELTER DAIRY CATTLE OR POULTRY HUSBANDRY ARE LOCATED WITHIN SIX HUNDRED TWENTY-FIVE (625) FEET OF THE CENTER OF THE WELL PAD.

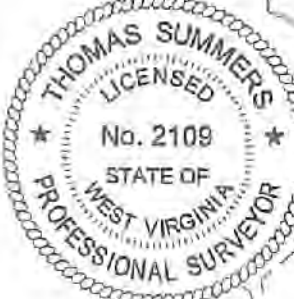
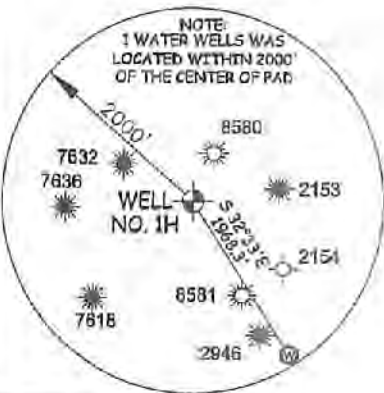

I, THE UNDERSIGNED, HEREBY CERTIFY THAT THIS PLAT IS CORRECT TO THE BEST OF MY KNOWLEDGE AND BELIEF AND SHOWS ALL THE INFORMATION REQUIRED BY LAW AND THE RULES ISSUED AND PERSCRIBED BY THE DEPARTMENT OF ENVIRONMENTAL PROTECTION.



STATE OF WEST VIRGINIA, DIVISION OF ENVIRONMENTAL PROTECTION, OFFICE OF OIL AND GAS
WILLOW LAND SURVEYING PLLC
220 MASONIC AVE. PENNSBORO WEST VIRGINIA 26415

JOB # 21-015WA
DRAWING # SANDY1HS
SCALE 1" = 2000'
MINIMUM DEGREE OF ACCURACY SUBMETER
PROVEN SOURCE OF ELEV. SUBMETER MAPPING GRADE GPS
STATE OF WEST VIRGINIA DEPARTMENT OF ENERGY DIVISION OF OIL AND GAS

LEGEND
- - - Surface Owner Boundary Lines +/-
- - - Adjoining Surface Tracts +/-
⊕ Found monument, as noted
Thomas Summers
THOMAS SUMMERS P.S. 2109
DATE 09/02/21
OPERATOR'S WELL# SANDY UNIT 1H

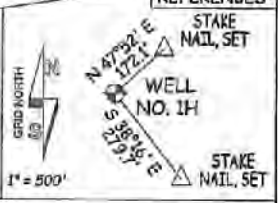
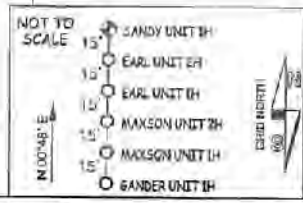

Union District - Ritchie County

14-19	David W. Weekley
20-4	David W. Weekley
20-7	David W. Weekley
20-9	Albin Gesek
20-10	David W. Weekley
20-12	Albin Gesek
20-12.1	Albin Gesek
20-13	David Pierce
20-13.1	Dallas Smith
20-18	Richard Pierce
20-19	Charles Adams
20-20	Mark Spiker
20-21	Charles Adams
21-3	Dallas Smith
21-4	Larry Gander
21-5	James Beck
21-5	W. F. Smith Heirs
21-8	Brian Vanson
21-10	Richard Pierce
21-10.2	James Beck
21-14	Donita Hilley
26-7	Donald Sheets
26-8	Mark Spiker
26-9	Donald Sheets
26-15	Mark Spiker
26-16	South Fork Sportsmen Assn, Inc.
26-16.1	South Fork Sportsmen Assn, Inc.
26-17	South Fork Sportsmen Assn, Inc.
26-26	Marvin Brisley
26-27	South Fork Sportsmen Assn, Inc.
26-30	South Fork Sportsmen Assn, Inc.
27-1	Linda Jennings
27-1.1	Linda Jennings
27-2	Randall Hess
27-3	Steven Lusk
27-3.4	Ken Grotjan
27-3.5	Joshua Friedman
27-3.6	Lillian Martin
27-11	Aliza Ball
27-12	Douglas Maxson
27-15	Randall Pierce
27-15.1	Randall Pierce
27-16	Clarence Bush
27-20	South Fork Sportsmen Assn, Inc.
27-21	Maxson Land LLC
27-22	Clarence Bush
27-23	Jon Bennell
27-23.2	Clarence Bush
32-1	Stanley Echord
32-1.3	Daryl Shepler
32-2	Harold Pierce

WELL TYPE: OIL GAS LIQUID INJECTION WASTE DISPOSAL 47 - 085 - 10417
(IF "GAS") PRODUCTION STORAGE DEEP SHALLOW STATE COUNTY PERMIT
LOCATION: ELEVATION 1,138' - ORIGINAL 1,125' - PROPOSED _____ WATERSHED SOUTH FORK HUGHES RIVER
QUADRANGLE TH-PULLMAN 7.5' BH - OXFORD 7.5' DISTRICT UNION COUNTY RITCHIE
SURFACE OWNER DAVID W. & DAVID MARTIN WEEKLEY ACREAGE 39.87 ACRES +/- 11/12/2021
OIL & GAS ROYALTY OWNERT. D. DOTSON ET UX; EARL PIERCE ET UX; ANTERO MINERALS LLC LEASE ACREAGE 39.87 AC +/- 51 AC +/- 25 AC +/-
EARL PIERCE ET UX; JAMES BECK ET AL; JACOB PIERCE ET AL; RALPH JETT ET UX; MARY J. BRITTON; 47 AC +/- 65 AC +/- 34 AC +/- 148 AC +/- 89 AC +/-
ELIZABETH E. BRITTON 115.5 AC +/-
PROPOSED WORK: DRILL CONVERT DRILL DEEPER REDRILL FRACTURE OR STIMULATE
PLUG OFF OLD FORMATION PERFORATE NEW FORMATION OTHER PHYSICAL CHANGE IN WELL (SPECIFY) _____
TARGET FORMATION MARCELLUS PLUG & ABANDON CLEAN OUT & REPLUG
WELL OPERATOR ANTERO RESOURCES CORP. ESTIMATED DEPTH 7,000' TVD 17,600' MD
ADDRESS 1615 WYNKOOP ST. ADDRESS DIANNA STAMPER - CT CORPORATION SYSTEM
DENVER, CO 80202 CHARLESTON, WV 25313

14,028'
5,361' TO BOTTOM HOLE
LONGITUDE 80°50'00"
LONGITUDE 80°52'30"

Antero Resources Corporation
Well No. Sandy Unit 1H

NOTES:

WELL 1H TOP HOLE INFORMATION:
N: 246,946ft E: 1,610,058ft
LAT: 39°10'11.34" LON: 80°52'31.39"
BOTTOM HOLE INFORMATION:
N: 240,367ft E: 1,614,708ft
LAT: 39°09'07.02" LON: 80°51'31.09"
WEST VIRGINIA COORDINATE SYSTEM OF 1927 NORTH ZONE. ZONE WAS DERIVED FROM MEASUREMENTS TAKEN WITH TRIMBLE GEOXT SUBMETER MAPPING GRADE GPS UNIT, PLAT ORIENTATION, CORNER, AND WELL REFERENCE TIE LINES ARE BASED ON GRID NORTH.

(NAD) 83 (UTM) ZONE 17 COORDS:
WELL 1H TOP HOLE INFORMATION:
N: 4,335,638m E: 510,780m
BOTTOM HOLE INFORMATION:
N: 4,333,658m E: 512,230m

(NAD) 27 (UTM) ZONE 17 COORDS:
WELL 1H TOP HOLE INFORMATION:
N: 14,223,793ft E: 1,675,735ft
POINT OF ENTRY INFORMATION:
N: 14,224,203ft E: 1,678,133ft
BOTTOM HOLE INFORMATION:
N: 14,217,294ft E: 1,680,492ft

NOTE:
NO OCCUPIED DWELLINGS OR BUILDINGS TWO THOUSAND FIVE HUNDRED (2,500) SQUARE FEET OR LARGER USED TO HOUSE OR SHELTER DAIRY CATTLE OR POULTRY (HUSBANDRY) ARE LOCATED WITHIN SIX HUNDRED TWENTY-FIVE (625) FEET OF THE CENTER OF THE WELL PAD.

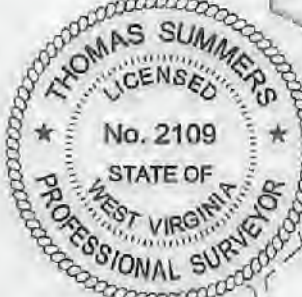

Union District - Ritchie County	
14-19	David W. Weekley
20-4	David W. Weekley
20-7	David W. Weekley
20-9	Albin Gesek
20-10	David W. Weekley
20-12	Albin Gesek
20-12.1	Albin Gesek
20-19	David Pierce
20-19.1	Dallas Smith
20-18	Richard Pierce
20-19	Charles Adams
20-20	Mark Spiker
20-21	Charles Adams
21-3	Dallas Smith
21-4	Larry Gander
21-5	James Beck
21-6	W. F. Smith Heirs
21-8	Brian Voraont
21-10	Richard Pierce
21-10.2	James Beck
21-14	Danilo Hilley
26-7	Donald Sheets
26-8	Mark Spiker
26-9	Donald Sheets
26-15	Mark Spiker
26-16	South Fork Sportsmen Assn, Inc.
26-16.1	South Fork Sportsmen Assn, Inc.
26-17	South Fork Sportsmen Assn, Inc.
26-20	Marvin Brisley
26-27	South Fork Sportsmen Assn, Inc.
26-30	South Fork Sportsmen Assn, Inc.
27-1	Linda Jennings
27-1.1	Linda Jennings
27-2	Randall Heas
27-3	Steven Lusk
27-3.3	Kent Grotjan
27-3.5	Joshua Friedman
27-3.6	Lillian Martin
27-11	Allex Ball
27-12	Douglas Alexson
27-15	Randall Pierce
27-16.1	Randall Pierce
27-16	Clarence Bush
27-20	South Fork Sportsmen Assn, Inc.
27-21	Maxson Land LLC
27-22	Clarence Bush
27-23	Jon Bonnell
27-23.2	Clarence Bush
32-1	Stanley Echard
32-1.3	Daryl Shepler
32-2	Harold Pierce

I, THE UNDERSIGNED, HEREBY CERTIFY THAT THIS PLAT IS CORRECT TO THE BEST OF MY KNOWLEDGE AND BELIEF AND SHOWS ALL THE INFORMATION REQUIRED BY LAW AND THE RULES ISSUED AND PERSCRIBED BY THE DEPARTMENT OF ENVIRONMENTAL PROTECTION.



STATE OF WEST VIRGINIA, DIVISION OF ENVIRONMENTAL PROTECTION, OFFICE OF OIL AND GAS
WILLOW LAND SURVEYING PLLC
220 MASONIC AVE. PENNSBORO WEST VIRGINIA 26415

JOB # 21-015WA
DRAWING # SANDY1HS
SCALE 1" = 2000'
MINIMUM DEGREE OF ACCURACY SUBMETER
PROVEN SOURCE OF ELEV. SUBMETER MAPPING GRADE GPS
STATE OF WEST VIRGINIA DEPARTMENT OF ENERGY DIVISION OF OIL AND GAS

LEGEND
--- Surface Owner Boundary Lines +/-
--- Adjoining Surface Tracts +/-
⊕ Found monument, as noted
THOMAS SUMMERS P.S. 2109
DATE 09/02/21
OPERATOR'S WELL# SANDY UNIT #1H

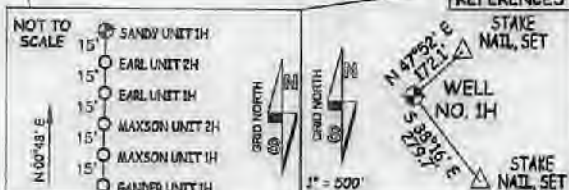

WELL TYPE: OIL ___ GAS LIQUID INJECTION ___ WASTE DISPOSAL ___ 47 - 085 - 10417
(IF "GAS") PRODUCTION STORAGE ___ DEEP ___ SHALLOW STATE COUNTY PERMIT
LOCATION: ELEVATION 1,138'-ORIGINAL 1,125'-PROPOSED WATERSHED SOUTH FORK HUGHES RIVER
QUADRANGLE TH - PULLMAN 7.5 BH - OXFORD 7.5 DISTRICT UNION COUNTY RITCHIE
SURFACE OWNER DAVID W. & DAVID MARTIN WEEKLEY ACREAGE 39.87 ACRES +/- 11/12/2021
OIL & GAS ROYALTY OWNERT, D. DOTSON ET UX; EARL PIERCE ET UX; ANTERO MINERALS LLC LEASE ACREAGE 39.87 AC +/- 51 AC +/- 25 AC +/-
EARL PIERCE ET UX; JAMES BECK ET AL; JACOB PIERCE ET AL; RALPH JETT ET UX; MARY J. BRITTON: 47 AC +/- 65 AC +/- 34 AC +/- 148 AC +/- 69 AC +/-
ELIZABETH E. BRITTON 115.5 AC +/-
PROPOSED WORK: DRILL CONVERT ___ DRILL DEEPER ___ REDRILL ___ FRACTURE OR STIMULATE
PLUG OFF OLD FORMATION ___ PERFORATE NEW FORMATION OTHER PHYSICAL CHANGE IN WELL (SPECIFY) ___
TARGET FORMATION MARCELLUS PLUG & ABANDON CLEAN OUT & REPLUG
WELL OPERATOR ANTERO RESOURCES CORP. ESTIMATED DEPTH 7,000' TVD 17,600' MD
ADDRESS 1615 WYNKOOP ST. DESIGNATED AGENT DIANNA STAMPER - CT CORPORATION SYSTEM
DENVER, CO 80202 ADDRESS 5400 D BIG TYLER ROAD CHARLESTON, WV 25313

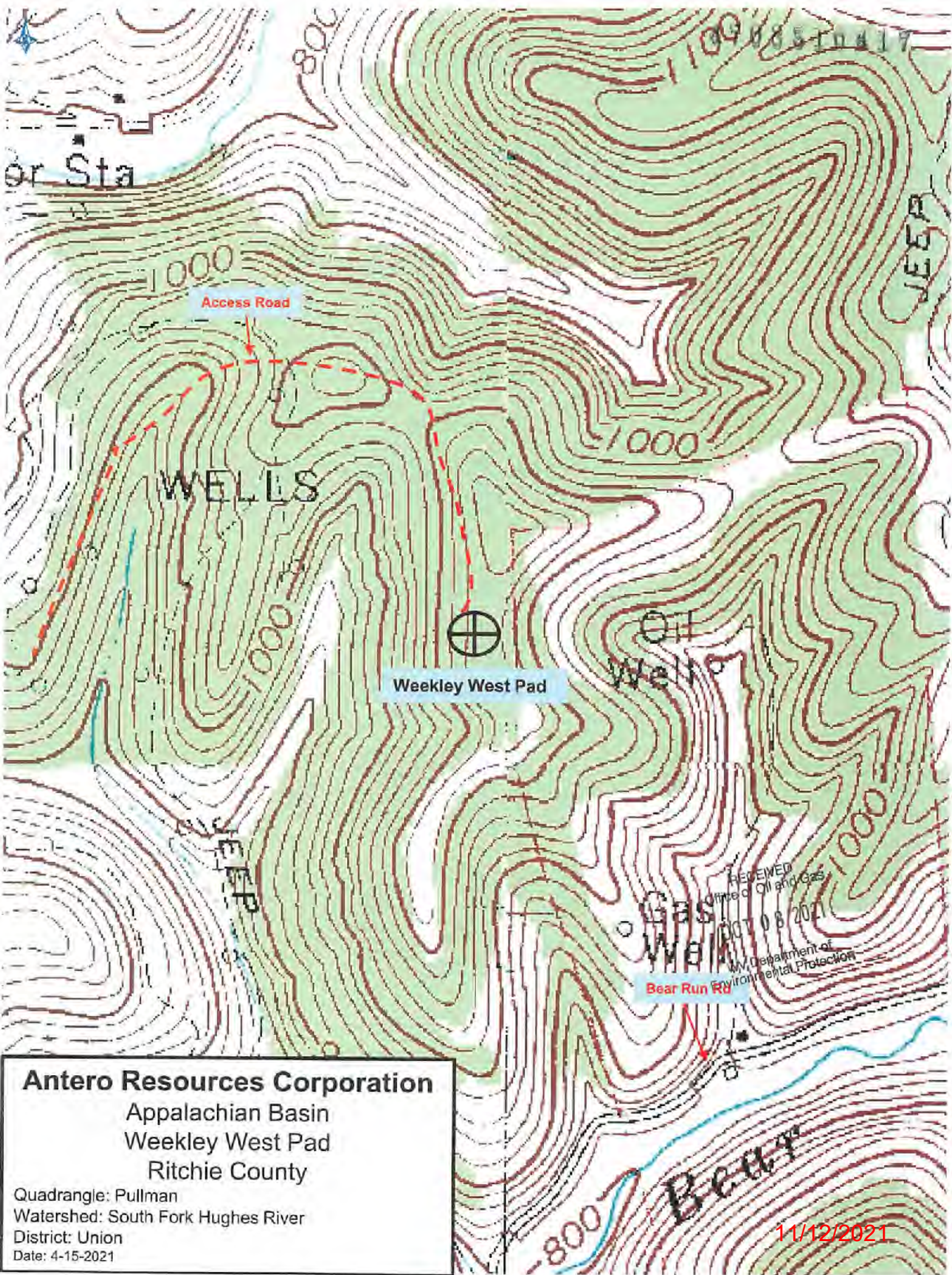

Antero Resources Corporation
Appalachian Basin
Weekley West Pad
Ritchie County

Quadrangle: Pullman
Watershed: South Fork Hughes River
District: Union
Date: 4-15-2021

11/12/2021