

LATITUDE 39°12'30"

6,964'

LATITUDE 39°10'00" 792' TO BOTTOM HOLE

Antero Resources Corporation Well No. Ellick 2H

AS DRILLED DATA: WELL 2H TOP HOLE INFORMATION: N: 247,481ft E: 1,615,026ft ... BOTTOM HOLE INFORMATION: N: 233,982ft E: 1,620,998ft ... WEST VIRGINIA COORDINATE SYSTEM OF 1927 NORTH ZONE.

(NAD) 83 (UTM) ZONE 17 COORDS: WELL 2H TOP HOLE INFORMATION: N: 4,335,827m E: 512,290m ... BOTTOM HOLE INFORMATION: N: 4,331,744m E: 514,178m

(NAD) 27 (UTM) ZONE 17 COORDS: WELL 2H TOP HOLE INFORMATION: N: 14,224,411ft E: 1,680,691ft ... POINT OF ENTRY INFORMATION: N: 14,224,216ft E: 1,682,389ft ... BOTTOM HOLE INFORMATION: N: 14,211,017ft E: 1,686,885ft

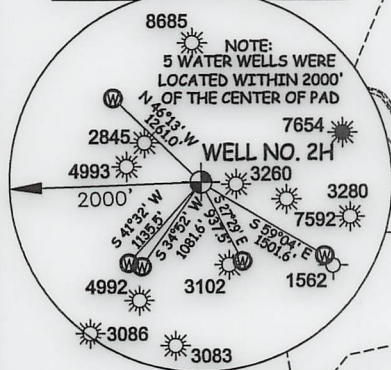
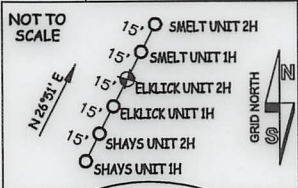

Table listing landowners and lease information for various tracts, including names like David Ball, Ralph Jett, and James Haught, and lease numbers.

I THE UNDERSIGNED, HEREBY CERTIFY THAT THIS PLAT IS CORRECT TO THE BEST OF MY KNOWLEDGE AND BELIEF AND SHOWS ALL THE INFORMATION REQUIRED BY LAW AND THE RULES ISSUED AND PERSCRIBED BY THE DEPARTMENT OF ENVIRONMENTAL PROTECTION.



STATE OF WEST VIRGINIA, DIVISION OF ENVIRONMENTAL PROTECTION, OFFICE OF OIL AND GAS

WILLOW LAND SURVEYING PLLC 220 MASONIC AVE. PENNSBORO WEST VIRGINIA 26415

JOB # 21-015WA DRAWING # ELCLICK2HAD SCALE 1" = 2000' MINIMUM DEGREE OF ACCURACY SUBMETER

LEGEND: Surface Owner Boundary Lines +/- Interior Surface Tracts +/- Proposed Well Path As Drilled Well Path

NOTE: 1. NO OCCUPIED DWELLINGS OR BUILDINGS TWO THOUSAND FIVE HUNDRED (2,500) SQUARE FEET OR LARGER USED TO HOUSE OR SHELTER DAIRY CATTLE OR POULTRY HUSBANDRY ARE LOCATED WITHIN SIX HUNDRED TWENTY-FIVE (625) FEET OF THE CENTER OF THE WELL PAD.

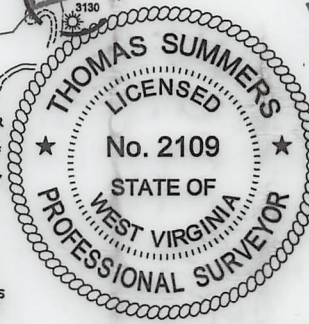

STATE OF WEST VIRGINIA DEPARTMENT OF ENERGY DIVISION OF OIL AND GAS

DATE 03/17/23 OPERATOR'S WELL# ELCLICK 2H

WELL TYPE: OIL GAS X LIQUID INJECTION WASTE DISPOSAL 47 - 085 - 10420 (IF "GAS") PRODUCTION X STORAGE DEEP SHALLOW X STATE COUNTY PERMIT LOCATION: ELEVATION 1,019'-AS BUILT WATERSHED SOUTH FORK HUGHES RIVER QUADRANGLE OXFORD 7.5' DISTRICT UNION COUNTY RITCHIE SURFACE OWNER ELMER W. PIERCE ACREAGE 67.78 ACRES +/- 05/11/2023 OIL & GAS ROYALTY OWNER R. F. KEISTER ET AL; RALPH JETT ET UX; DAVID D. BALL ET UX; LEASE ACREAGE 70 AC +/-; 148 AC +/-; 260 AC +/-; JAY-BEE ROYALTY, LLC; T. M. GRIFFIN ET UX; MAUDE PIERCE ET AL; WALLACE B. HAUGHT ET AL; E. W. SUMMERS ET UX 38 AC +/-; 140 AC +/-; 60.26 AC +/-; 100 AC +/-; 125 AC +/-; MARY LUCILLE DEBERRY; LUCILLE DEBERRY; MARY LUCILLE DEBERRY; MARY LUCILLE DEBERRY; ANTERO MINERALS LLC; LUCILLE DEBERRY ET VIR 3.5 AC +/-; 147 AC +/-; 81.26 AC +/-; 46 AC +/-; 107.16 AC +/-; 90 AC +/- PROPOSED WORK: DRILL CONVERT DRILL DEEPER REDRILL FRACTURE OR STIMULATE PLUG OFF OLD FORMATION PERFORATE NEW FORMATION OTHER PHYSICAL CHANGE IN WELL (SPECIFY) AS DRILLED PLUG & ABANDON CLEAN OUT & REPLUG TARGET FORMATION MARCELLUS ESTIMATED DEPTH 6,382' TVD 20,905' MD WELL OPERATOR ANTERO RESOURCES CORP. DESIGNATED AGENT KEVIN ELLIS ADDRESS 1615 WYNKOOP ST. DENVER, CO 80202 ADDRESS 535 WHITE OAKS BLVD BRIDGEPORT, WV 26330

WV NORTH ZONE GRID NORTH

11,651' TO BOTTOM HOLE

13,418'

2H BOTTOM HOLE

LONGITUDE 80°50'00"

LONGITUDE 80°50'00"