

**WELL NO. 90163**

**47-085-10437**

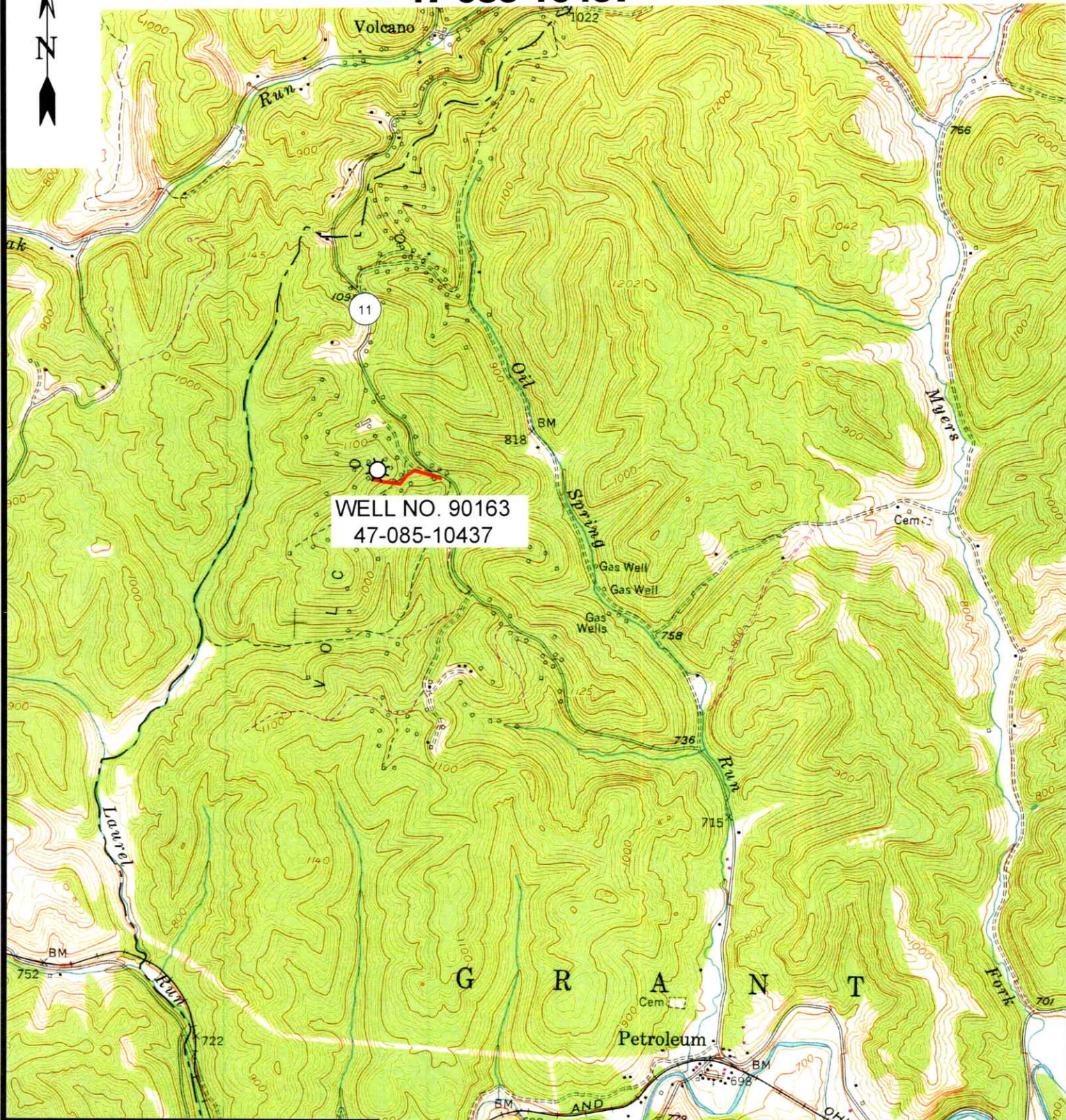

WELL NO. 90163  
47-085-10437



12 Vanhorn Drive | P.O. Box 150 | Glenville, WV 26351 | 304.462.5634  
1412 Kanawha Boulevard, East | Charleston, WV 25301 | 304.346.3952  
254 East Beckley Bypass | Beckley, WV 25801 | 304.255.5296

sllwv.com

**PETROLEUM 7.5' USGS QUAD**

**SCALE: 1"=2000'**

0'                      2000'                      4000'



<b>DRAWN BY</b> GF	<b>FILE NO.</b> 9389	<b>DATE</b> 5-04-23	<b>CADD FILE:</b> 9389-SURV-TOPG-R00- GF-050423.DWG
-----------------------	-------------------------	------------------------	---

07/14/2023



JOSEPH E. CARLE HEIRS LEASE  
1348.5 ACRES  
WELL NO. 90163  
47-085-10437

NAD'83 GEO. LAT-(N) 39.214714 LONG-(W) 81.287233  
NAD'83 UTM (M) (ZONE 17) N. 4,340,643 E. 475,203

11-390-E  
DANA K.  
KNAPP  
187.1 AC.

5-27-7.3  
PREFERRED  
AIRPARTS, LLC  
287.117 AC.

5-20-4  
HERSHBERGER  
SAWING &  
LOGGING, LLC  
100 AC.

5-27-7  
MIKE ROSS INC. &  
WACO OIL & GAS CO.  
INC.  
397.175 AC.

WELL NO. 90163  
47-085-10437

P/O 5-27-7.3  
PREFERRED  
AIRPARTS, LLC  
287.117 AC.



12 Vanhorn Drive | P.O. Box 150 | Glenville, WV 26351 | 304.462.5634  
1412 Kanawha Boulevard, East | Charleston, WV 25301 | 304.346.3952  
254 East Beckley Bypass | Beckley, WV 25801 | 304.255.5296  
slevv.com

LEGEND

- LEASE LINE
- SURFACE LINE
- TIE LINE
- CREEK
- ROAD
- COUNTY ROUTE
- PROPOSED WELL
- EXISTING WELL
- PERMITTED WELL
- DISTRICT-TAXMAP-PARCEL 00-00-00

NOTES ON SURVEY

1. WELL SPOT CIRCLE & TOPO MARK SCALE IS 1"=2000'.

I THE UNDERSIGNED, HEREBY CERTIFY THAT THIS PLAT IS CORRECT TO THE BEST OF MY KNOWLEDGE AND BELIEF AND SHOWS ALL THE INFORMATION REQUIRED BY LAW AND THE REGULATIONS ISSUED AND PRESCRIBED BY THE DIVISION OF ENVIRONMENTAL PROTECTION.

P.S. 677 *Gregory A. Smith*



(+) DENOTES LOCATION OF WELL ON UNITED STATES TOPOGRAPHIC MAPS.  
 DATE MAY 18, 20 23  
 REVISED \_\_\_\_\_, 20 \_\_\_\_  
 OPERATORS WELL NO. 90163  
 API WELL NO. 47 - 085 - 10437-P  
 STATE COUNTY PERMIT

MINIMUM DEGREE OF ACCURACY 1/200 FILE NO. 9389-SURVEY-4708510437-JM-R00-230518.dwg  
 HORIZONTAL & VERTICAL CONTROL DETERMINED BY DGPS (SUBMETER MAPPING GRADE TIE TO CORS NETWORK) SCALE 1" = 500'

STATE OF WEST VIRGINIA  
 DIVISION OF ENVIRONMENTAL PROTECTION  
 OFFICE OF OIL AND GAS



WELL TYPE: OIL  GAS  LIQUID INJECTION \_\_\_\_\_ WASTE DISPOSAL \_\_\_\_\_ IF "GAS" PRODUCTION \_\_\_\_\_ STORAGE \_\_\_\_\_ DEEP \_\_\_\_\_ SHALLOW

LOCATION: ELEVATION 1071' WATERSHED LAUREL RUN OF GOOSE CREEK  
 DISTRICT GRANT COUNTY RITCHIE QUADRANGLE \_\_\_\_\_ PETROLEUM 7.5'  
 SURFACE OWNER PREFERRED AIR PARTS, LLC. ACREAGE 287.117±  
 ROYALTY OWNER JOSEPH E. CARLE HEIRS, ET AL ACREAGE 1348.5±  
 PROPOSED WORK: LEASE NO. \_\_\_\_\_  
 DRILL \_\_\_\_\_ CONVERT \_\_\_\_\_ DRILL DEEPER \_\_\_\_\_ REDRILL \_\_\_\_\_ FRACTURE OR STIMULATE \_\_\_\_\_ PLUG OFF OLD FORMATION \_\_\_\_\_ PERFORATE NEW FORMATION \_\_\_\_\_ PLUG AND ABANDON  CLEAN OUT AND REPLUG \_\_\_\_\_ OTHER \_\_\_\_\_  
 PHYSICAL CHANGE IN WELL (SPECIFY) \_\_\_\_\_ TARGET FORMATION UNKNOWN  
 ESTIMATED DEPTH UNKNOWN

WELL OPERATOR UNKNOWN WVDEP PAID PLUGGING CONTRACT DESIGNATED AGENT JASON HARMON, WVDEP  
 ADDRESS 801 57TH STREET ADDRESS 801 57TH STREET  
 CHARLESTON, WV 25304 (WVDEP) CHARLESTON, WV 25304

07/14/2023

COUNTY NAME PERMIT