

# CHAQ OIL COMPANY LEASE 47-085-10457

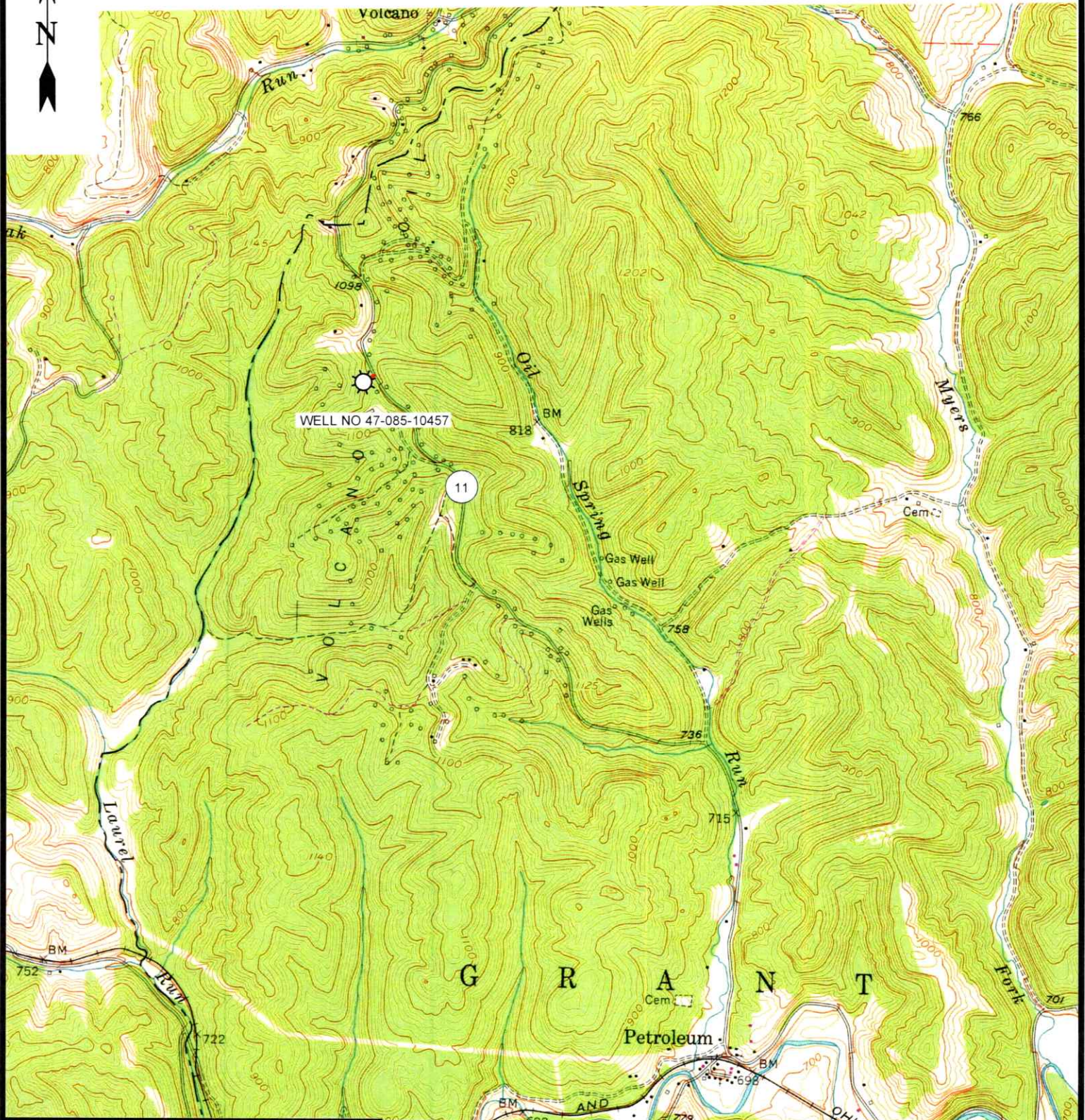

12 Vanhorn Drive | P.O. Box 150 | Glenville, WV 26351 | 304.462.5634  
1412 Kanawha Boulevard, East | Charleston, WV 25301 | 304.346.3952  
254 East Beckley Bypass | Beckley, WV 25801 | 304.255.5296

slsww.com

PETROLEUM 7.5' USGS QUAD

**SCALE: 1"=2000'**

0'                      2000'                      4000'



DRAWN BY GF	FILE NO. 9407	DATE 5-3-23	CADD FILE: 9407-SURV-TOPO-R00- GF-050323.DWG
----------------	------------------	----------------	--

07/14/2023

**CHAQ OIL CO. 100 ACRE LEASE  
WELL NO. 47-085-000QQ  
47-085-10457**

NAD'83 GEO. LAT-(N) 39.217908 LONG-(W) 81.288239  
NAD'83 UTM (M)(ZONE 17) N. 4,340,998 E. 475,118

54-11  
HERSHBERGER  
SAWING AND  
LOGGING, LLC  
27.5 AC.

WELL NO. 47-085-000QQ  
47-085-10457

27-7.3  
PREFERRED  
AIRPARTS, LLC  
287.117 AC.

20-4  
HERSHBERGER  
SAWING &  
LOGGING, LLC  
100 AC.

P/O 20-7  
MIKE ROSS INC. &  
WACO OIL & GAS  
COMPANY INC.  
397.175 AC.

20-7  
MIKE ROSS INC. &  
WACO OIL & GAS  
COMPANY INC.  
397.175 AC.

WELL NO. 47-085-000QQ  
47-085-10457

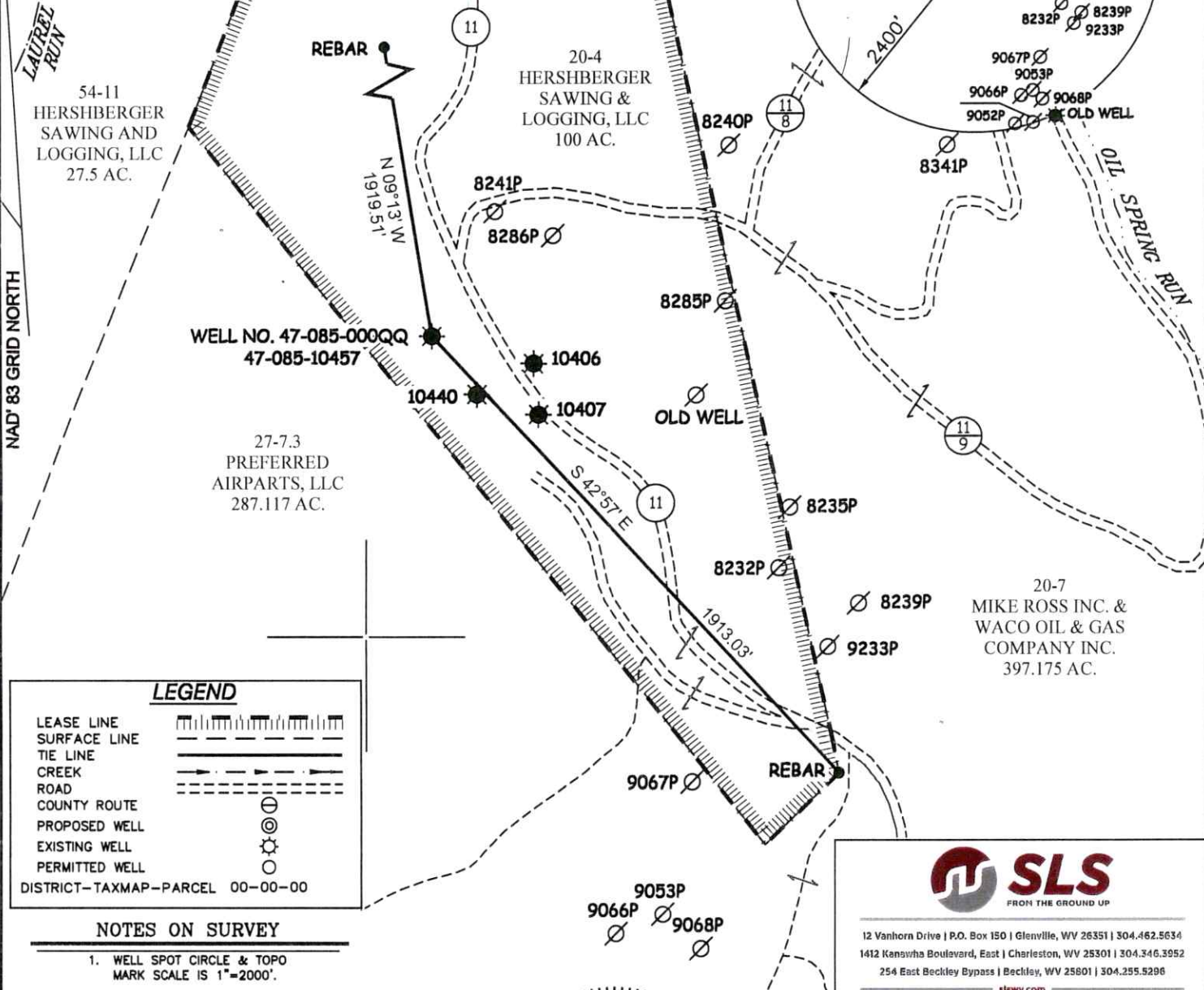

**LEGEND**

- LEASE LINE
- SURFACE LINE
- TIE LINE
- CREEK
- ROAD
- COUNTY ROUTE
- PROPOSED WELL
- EXISTING WELL
- PERMITTED WELL
- DISTRICT-TAXMAP-PARCEL 00-00-00

**NOTES ON SURVEY**

1. WELL SPOT CIRCLE & TOPO MARK SCALE IS 1"=2000'.



12 Vanhorn Drive | P.O. Box 150 | Glenville, WV 26351 | 304.462.5634  
1412 Kanawha Boulevard, East | Charleston, WV 25301 | 304.346.3952  
254 East Beckley Bypass | Beckley, WV 25801 | 304.255.5296  
slswv.com

I THE UNDERSIGNED, HEREBY CERTIFY THAT THIS PLAT IS CORRECT TO THE BEST OF MY KNOWLEDGE AND BELIEF AND SHOWS ALL THE INFORMATION REQUIRED BY LAW AND THE REGULATIONS ISSUED AND PRESCRIBED BY THE DIVISION OF ENVIRONMENTAL PROTECTION.

P.S. 877 *Gregory A. Smith*

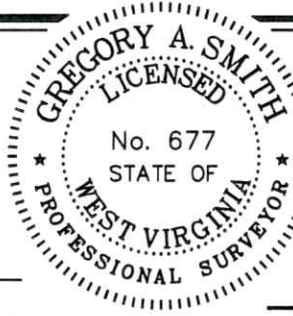

(+) DENOTES LOCATION OF WELL ON UNITED STATES TOPOGRAPHIC MAPS.

DATE APRIL 28, 2023  
 REVISED \_\_\_\_\_, 20\_\_\_\_  
 OPERATORS WELL NO. 47-085-000QQ  
 API WELL NO. 47 - 085 - 10457-P  
 STATE COUNTY PERMIT

MINIMUM DEGREE OF ACCURACY 1/200 FILE NO. 9407-SURV-4708510457-MT-R00-230427.dwg

HORIZONTAL & VERTICAL CONTROL DETERMINED BY DGPS (SUBMETER MAPPING GRADE TIE TO CORS NETWORK) SCALE 1" = 500'

STATE OF WEST VIRGINIA  
DIVISION OF ENVIRONMENTAL PROTECTION  
OFFICE OF OIL AND GAS



WELL TYPE: OIL  GAS  LIQUID INJECTION \_\_\_\_\_ WASTE DISPOSAL \_\_\_\_\_ IF "GAS" PRODUCTION \_\_\_\_\_ STORAGE \_\_\_\_\_ DEEP \_\_\_\_\_ SHALLOW

LOCATION: ELEVATION 1099' WATERSHED LAUREL RUN OF GOOSE CREEK

DISTRICT GRANT COUNTY RITCHEE QUADRANGLE PETROLEUM 7.5'

SURFACE OWNER HERSHBERGER SAWING AND LOGGING LLC ACREAGE 100±

ROYALTY OWNER HERSHBERGER SAWING AND LOGGING LLC ACREAGE 100±

PROPOSED WORK: LEASE NO. \_\_\_\_\_

DRILL \_\_\_\_\_ CONVERT \_\_\_\_\_ DRILL DEEPER \_\_\_\_\_ REDRILL \_\_\_\_\_ FRACTURE OR STIMULATE \_\_\_\_\_ PLUG OFF OLD

FORMATION \_\_\_\_\_ PERFORATE NEW FORMATION \_\_\_\_\_ PLUG AND ABANDON  CLEAN OUT AND REPLUG \_\_\_\_\_ OTHER \_\_\_\_\_

PHYSICAL CHANGE IN WELL (SPECIFY) \_\_\_\_\_ TARGET FORMATION UNKNOWN

ESTIMATED DEPTH UNKNOWN

WELL OPERATOR UNKNOWN WVDEP PAID PLUGGING CONTRACT DESIGNATED AGENT JASON HARMON, WVDEP

ADDRESS 801 57TH STREET ADDRESS 801 57TH STREET

CHARLESTON, WV 25304 (WVDEP) CHARLESTON, WV 25304