

JOSEPH E. CARLE HEIRS LEASE WELL NO. 470850000A 47-085-10459

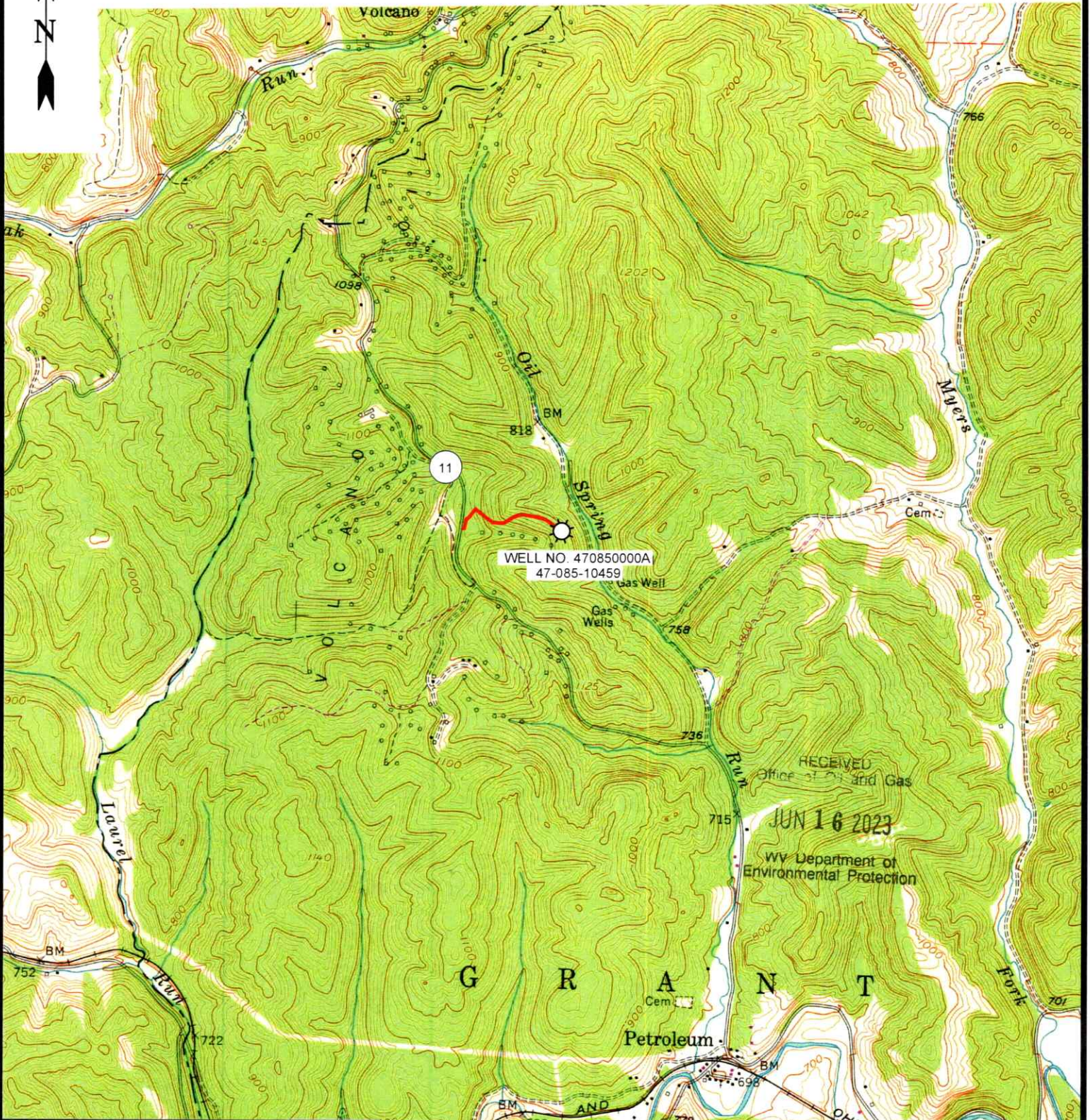

12 Vanhorn Drive | P.O. Box 150 | Glenville, WV 26351 | 304.462.5634
1412 Kanawha Boulevard, East | Charleston, WV 25301 | 304.346.3952
254 East Beckley Bypass | Beckley, WV 25801 | 304.255.5296
slswv.com

PETROLEUM 7.5' USGS QUAD

SCALE: 1"=2000'

0' 2000' 4000'



DRAWN BY GF	FILE NO. 9415	DATE 4-26-23	CADD FILE: 9415-SURV-TOPO-R00- GF-042623.DWG
----------------	------------------	-----------------	--

07/14/2023

JOSEPH E. CARLE HEIRS
1348.5± ACRE LEASE
WELL NO. 470850000A
47-085-10459

NAD'83 GEO. LAT-(N) 39.211993 LONG-(W) 81.278222
NAD'83 UTM (M)(ZONE 17) N. 4,340,339 E. 475,980

20-3 DENNIS OBRIEN ESTATE LLC
1000 AC.

P/O 20-7 MIKE ROSS INC. & WACO OIL & GAS COMPANY INC.
397.175 AC.

P/O 20-3 DENNIS OBRIEN ESTATE LLC
1000 AC.

20-7 MIKE ROSS INC. & WACO OIL & GAS COMPANY INC.
397.175 AC.

27-7.3 PREFERRED AIRPARTS, LLC
287.117 AC.

27-7.2 RONALD O. WENGER TRUST
289.562 AC.

RECEIVED
Office of Oil and Gas
JUN 16 2023
WV Department of Environmental Protection



12 Vanhorn Drive | P.O. Box 150 | Glenville, WV 26351 | 304.462.5654
1412 Kanawha Boulevard, East | Charleston, WV 25301 | 304.346.3952
254 East Beckley Bypass | Beckley, WV 25801 | 304.255.5296
slwv.com

LEGEND

- LEASE LINE [Symbol]
- SURFACE LINE [Symbol]
- TIE LINE [Symbol]
- CREEK [Symbol]
- ROAD [Symbol]
- COUNTY ROUTE [Symbol]
- PROPOSED WELL [Symbol]
- EXISTING WELL [Symbol]
- PERMITTED WELL [Symbol]
- DISTRICT-TAXMAP-PARCEL 00-00-00 [Symbol]

NOTES ON SURVEY

- WELL SPOT CIRCLE & TOPO MARK SCALE IS 1"=2000'.

I THE UNDERSIGNED, HEREBY CERTIFY THAT THIS PLAT IS CORRECT TO THE BEST OF MY KNOWLEDGE AND BELIEF AND SHOWS ALL THE INFORMATION REQUIRED BY LAW AND THE REGULATIONS ISSUED AND PRESCRIBED BY THE DIVISION OF ENVIRONMENTAL PROTECTION.

P.S. 677 *Gregory A. Smith*

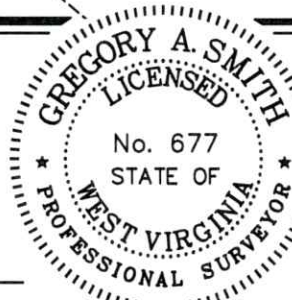

(+) DENOTES LOCATION OF WELL ON UNITED STATES TOPOGRAPHIC MAPS.

DATE MAY 04, 20 23

REVISED _____, 20 _____

OPERATORS WELL NO. 470850000A

API WELL NO. 47 - 085 - 10459-P
STATE COUNTY PERMIT

MINIMUM DEGREE OF ACCURACY 1/200 FILE NO. 9415-SURV-4708510459-JM-R00-230504.dwg

HORIZONTAL & VERTICAL CONTROL DETERMINED BY DGPS (SUBMETER MAPPING GRADE TIE TO CORS NETWORK) SCALE 1" = 500'

STATE OF WEST VIRGINIA
DIVISION OF ENVIRONMENTAL PROTECTION
OFFICE OF OIL AND GAS



WELL TYPE: OIL GAS LIQUID INJECTION _____ WASTE DISPOSAL _____ IF "GAS" PRODUCTION _____ STORAGE _____ DEEP _____ SHALLOW

LOCATION: ELEVATION 963' WATERSHED OIL SPRING RUN OF GOOSE CREEK

DISTRICT GRANT COUNTY RITCHIE QUADRANGLE PETROLEUM 7.5'

SURFACE OWNER MIKE ROSS INC. AND WACO OIL & GAS COMPANY, INC. ACREAGE 397.175±

ROYALTY OWNER JOSEPH E. CARLE HEIRS, ET AL. ACREAGE 1348.5±

PROPOSED WORK: LEASE NO. _____

DRILL _____ CONVERT _____ DRILL DEEPER _____ REDRILL _____ FRACTURE OR STIMULATE _____ PLUG OFF OLD

FORMATION _____ PERFORATE NEW FORMATION _____ PLUG AND ABANDON CLEAN OUT AND REPLUG _____ OTHER _____

PHYSICAL CHANGE IN WELL (SPECIFY) _____ TARGET FORMATION UNKNOWN

ESTIMATED DEPTH UNKNOWN

WELL OPERATOR UNKNOWN WVDEP PAID PLUGGING CONTRACT DESIGNATED AGENT JASON HARMON, WVDEP

ADDRESS 801 57TH STREET ADDRESS 801 57TH STREET

CHARLESTON, WV 25304 (WVDEP) CHARLESTON, WV 25304

07/14/2023

COUNTY NAME PERMIT