

JOSEPH E. CARLE HEIRS
1348.5± ACRE LEASE
WELL NO. E
47-085-10461

NAD'83 GEO. LAT-(N) 39.212893 LONG-(W) 81.278954
NAD'83 UTM (M)(ZONE 17) N. 4,340,439 E. 475,917

NAD'83 GRID NORTH

LATITUDE 39°15'00"

LONGITUDE 81°15'00"

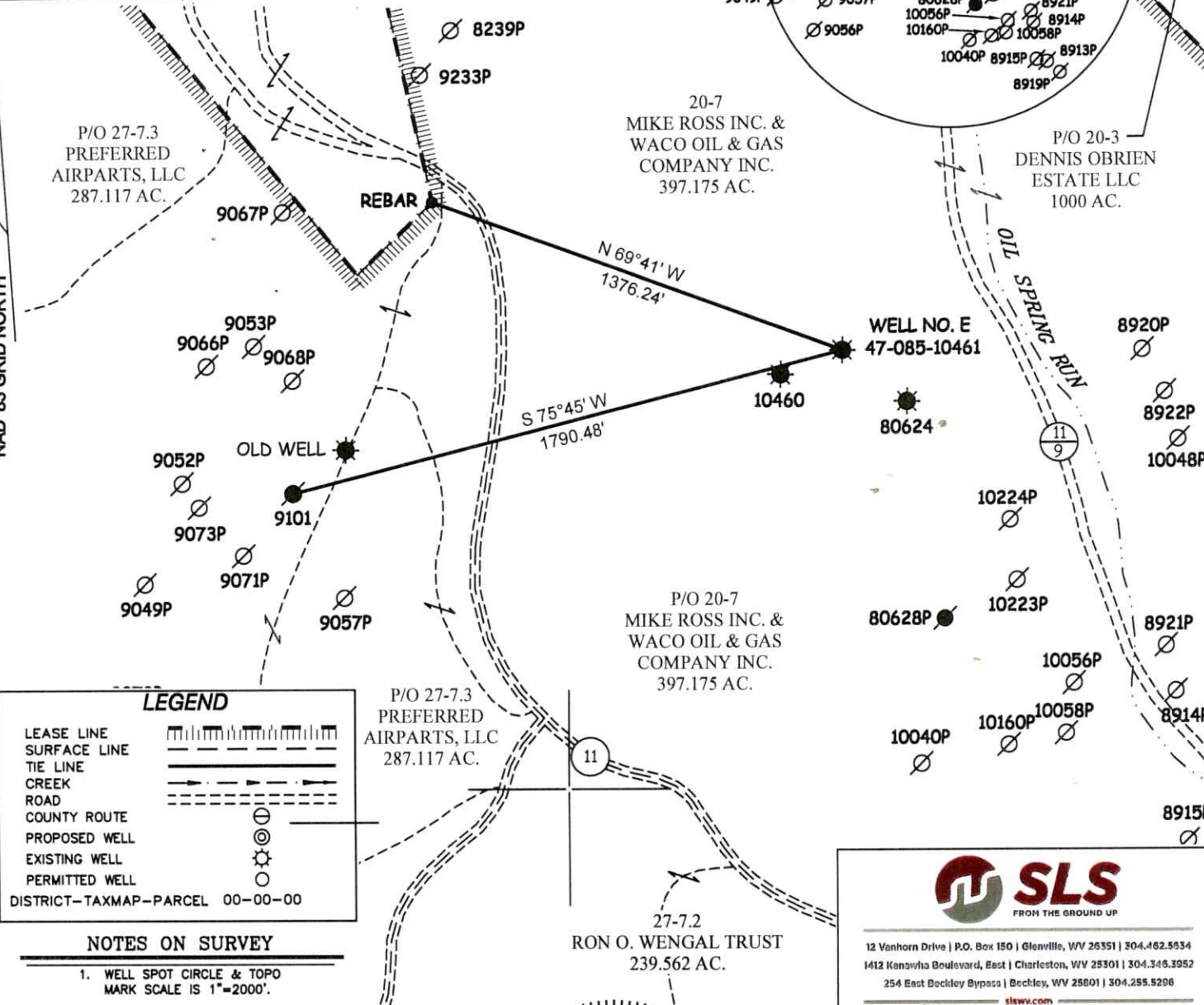

LEGEND

- LEASE LINE [Symbol]
- SURFACE LINE [Symbol]
- TIE LINE [Symbol]
- CREEK [Symbol]
- ROAD [Symbol]
- COUNTY ROUTE [Symbol]
- PROPOSED WELL [Symbol]
- EXISTING WELL [Symbol]
- PERMITTED WELL [Symbol]
- DISTRICT-TAXMAP-PARCEL 00-00-00 [Symbol]

NOTES ON SURVEY

1. WELL SPOT CIRCLE & TOPO MARK SCALE IS 1"=2000'.

SLS
FROM THE GROUND UP

12 Vanhorn Drive | P.O. Box 150 | Glenville, WV 26351 | 304.462.5534
1412 Kanawha Boulevard, East | Charleston, WV 25301 | 304.346.3952
254 East Beckley Bypass | Beckley, WV 25801 | 304.255.5296
slswv.com

I THE UNDERSIGNED, HEREBY CERTIFY THAT THIS PLAT IS CORRECT TO THE BEST OF MY KNOWLEDGE AND BELIEF AND SHOWS ALL THE INFORMATION REQUIRED BY LAW AND THE REGULATIONS ISSUED AND PRESCRIBED BY THE DIVISION OF ENVIRONMENTAL PROTECTION.

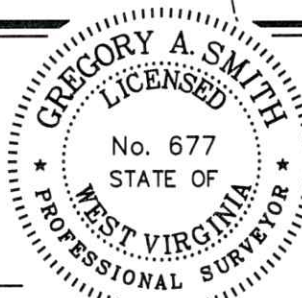

P.S. 677 *Gregory A. Smith*

(+) DENOTES LOCATION OF WELL ON UNITED STATES TOPOGRAPHIC MAPS.

DATE APRIL 28, 20 23

REVISED _____, 20 _____

OPERATORS WELL NO. E

API WELL NO. 47 - 085 - 10461-P

STATE COUNTY PERMIT

MINIMUM DEGREE OF ACCURACY 1/200 FILE NO. 9411-SURV-4708510461-MT-R00-230428.dwg

HORIZONTAL & VERTICAL CONTROL DETERMINED BY DGPS (SUBMETER MAPPING GRADE TIE TO CORS NETWORK) SCALE 1" = 500'

STATE OF WEST VIRGINIA
DIVISION OF ENVIRONMENTAL PROTECTION
OFFICE OF OIL AND GAS

WELL TYPE: OIL GAS LIQUID INJECTION _____ WASTE DISPOSAL _____ IF "GAS" PRODUCTION _____ STORAGE _____ DEEP _____ SHALLOW

LOCATION: ELEVATION 902' WATERSHED OIL SPRING RUN OF GOOSE CREEK

DISTRICT GRANT COUNTY RITCHIE QUADRANGLE PETROLEUM 7.5'

SURFACE OWNER MIKE ROSS INC. and WACO OIL & GAS COMPANY, INC. ACREAGE 397.175±

ROYALTY OWNER JOSEPH E. CARLE HEIRS, ET AL. ACREAGE 1348.5±

PROPOSED WORK: DRILL _____ CONVERT _____ DRILL DEEPER _____ REDRILL _____ FRACTURE OR STIMULATE _____ PLUG OFF OLD FORMATION _____ PERFORATE NEW FORMATION _____ PLUG AND ABANDON CLEAN OUT AND REPLUG _____ OTHER _____

PHYSICAL CHANGE IN WELL (SPECIFY) _____ TARGET FORMATION UNKNOWN

ESTIMATED DEPTH UNKNOWN

WELL OPERATOR UNKNOWN WVDEP PAID PLUGGING CONTRACT DESIGNATED AGENT JASON HARMON, WVDEP

ADDRESS 801 57TH STREET ADDRESS 801 57TH STREET

CHARLESTON, WV 25304 (WVDEP) CHARLESTON, WV 25304

COUNTY NAME PERMIT

**WELL NO. E
47-085-10459**

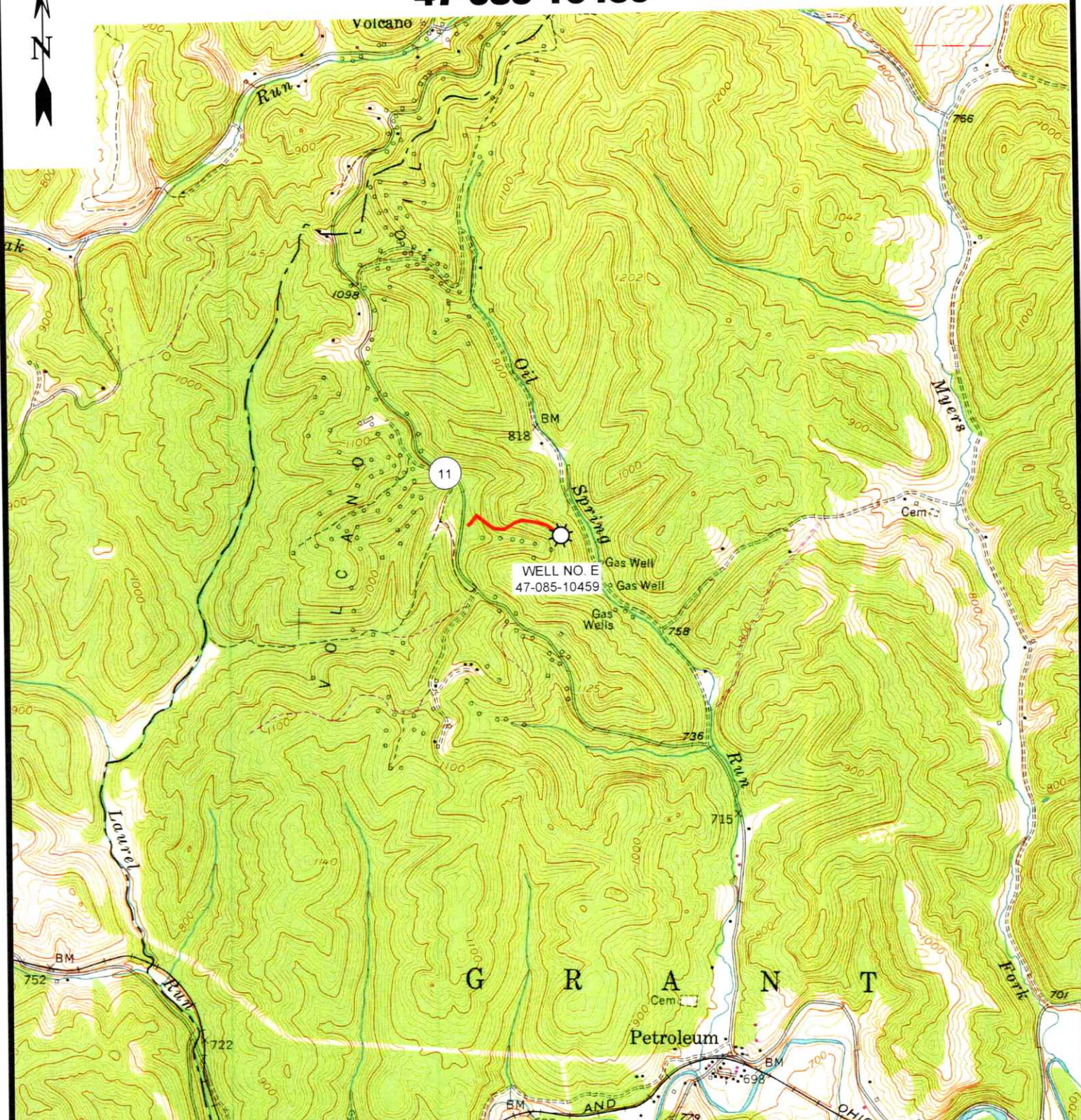

WELL NO. E
47-085-10459



12 Vanhorn Drive | P.O. Box 150 | Glenville, WV 26351 | 304.462.5634
1412 Kanawha Boulevard, East | Charleston, WV 25301 | 304.346.3952
254 East Beckley Bypass | Beckley, WV 25801 | 304.255.5296

slsrv.com

PETROLEUM 7.5' USGS QUAD

SCALE: 1"=2000'

0' 2000' 4000'



DRAWN BY GF	FILE NO. 9415	DATE 4-26-23	CADD FILE: 9415-SURV-TOPO-R00- GF-042623.DWG
-----------------------	-------------------------	------------------------	---

06/02/2023