

LATITUDE 39°17'30" 7,162'
 LATITUDE 39°17'30" 6,930' TO BOTTOM HOLE

Antero Resources Corporation
Well No. Hazelbaker Unit 2H

Pensboro Corporation	
03-1.1	Daniel R. Christian
03-11	Michael Sedesse Jr.
03-12	Alfred Rodriguez
03-13	James Richards
03-23.1	Larry Gregory
03-31	Melissa Carmichael
03-33	Generation Holdings LLC
03-33.1	Brian Bartlett
03-33.2	GM Properties Pensboro LLC
03-44	Robert Wright Jr. et al
03-45	Alfred Rodriguez
04-01	Gregory Barnes
09-05	Ritchie County Fairgrounds Inc.
09-06	Carl Short
09-6.1	Ritchie County Fairgrounds Inc.
09-12	Luanna Merritt
09-14	Mount Harmony Cemetery Assoc.
09-15	Mount Harmony Cemetery Co.
09-17	John Meyer III
12-01	Timothy Shultz et al
12-03	Frank Butler et al
16-02	Larry Horner Jr. Clay District
19-31	Joshua Hilvers
19-41	Joseph Davis
19-41.1	Edgar Davis Jr.
19-41.2	Joseph Davis
19-41.3	Edgar Davis Jr.
19-44	Daniel R. Christian
19-44.1	Daniel R. Christian
19-44.2	Daniel R. Christian
25-04	Donald McCullough
25-4.1	Donald McCullough
25-11	Alfred Rodriguez
25-11.1	Alfred Rodriguez
25-29	Archie Carpenter
25-30	Stonewall Property Holdings LLC
25-32.1	Stonewall Property Holdings LLC
25-45.2	Dennis Markwith
25-46	Stonewall Property Holdings LLC
30-4.1	Stonewall Property Holdings LLC

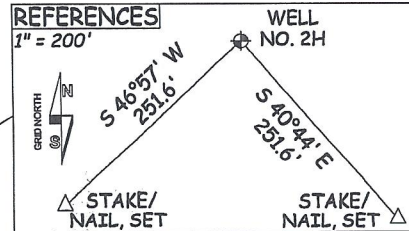

NOTES:
 WELL 2H TOP HOLE INFORMATION:
 N: 290,907ft E: 1,580,088ft
 LAT: 39°17'21.09" LON: 80°59'01.09"
 BOTTOM HOLE INFORMATION:
 N: 289,824ft E: 1,580,302ft
 LAT: 39°17'10.42" LON: 80°58'58.14"
 WEST VIRGINIA COORDINATE SYSTEM OF 1927 NORTH ZONE. ZONE WAS DERIVED FROM MEASUREMENTS TAKEN WITH TRIMBLE GEOXT SUBMETER MAPPING GRADE GPS UNIT. PLAT ORIENTATION, CORNER, AND WELL REFERENCE TIE LINES ARE BASED ON GRID NORTH.

(NAD) 83 (UTM) ZONE 17 COORDS:
 WELL 2H TOP HOLE INFORMATION:
 N: 4,348,878m E: 501,426m
 BOTTOM HOLE INFORMATION:
 N: 4,348,549m E: 501,496m

(NAD) 27 (UTM) ZONE 17 COORDS:
 WELL 2H TOP HOLE INFORMATION:
 N: 14,267,231ft E: 1,645,047ft
 POINT OF ENTRY INFORMATION:
 N: 14,267,592ft E: 1,644,765ft
 BOTTOM HOLE INFORMATION:
 N: 14,266,152ft E: 1,645,279ft

LEASES	
A	Daniel R. Christian Et Al
B	Donald R. McCullough Et Ux
C	Andrew Hickman Et Ux
D	Linda J. Wass

WV NORTH ZONE GRID NORTH

LONGITUDE 80°57'30"
 LONGITUDE 80°57'30"

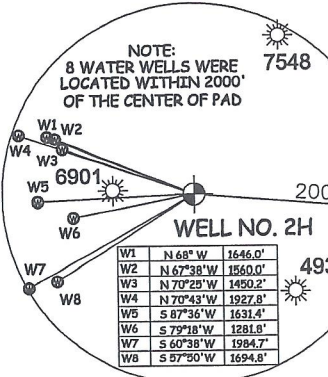

Well	Bearing	Distance
W1	N 68° W	1646.0'
W2	N 67°38' W	1560.0'
W3	N 70°25' W	1459.2'
W4	N 70°43' W	1927.8'
W5	S 87°36' W	1631.4'
W6	S 79°18' W	1281.8'
W7	S 60°38' W	1984.7'
W8	S 57°30' W	1694.8'

Thomas Summers
 THOMAS SUMMERS P.S. 2109
 DATE 04/18/23
 OPERATOR'S WELL# HAZELBAKER UNIT #2H

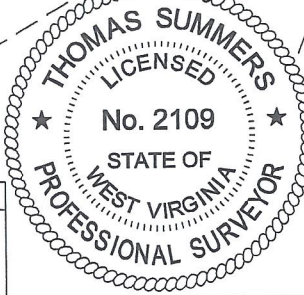
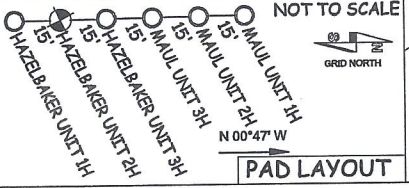

LEGEND
 - - - Surface Owner Boundary Lines +/-
 - - - Interior Surface Tracts +/-
 X Existing Fence
 ⊕ Rebar, Found

I THE UNDERSIGNED, HEREBY CERTIFY THAT THIS PLAT IS CORRECT TO THE BEST OF MY KNOWLEDGE AND BELIEF AND SHOWS ALL THE INFORMATION REQUIRED BY LAW AND THE RULES ISSUED AND PERSCRIBED BY THE DEPARTMENT OF ENVIRONMENTAL PROTECTION.



STATE OF WEST VIRGINIA, DIVISION OF ENVIRONMENTAL PROTECTION, OFFICE OF OIL AND GAS
 WILLOW LAND SURVEYING PLLC
 220 MASONIC AVENUE PENNSBORO WEST VIRGINIA 26415

JOB # 23-005WA
 DRAWING # HAZELBAKER2Hshort
 SCALE 1" = 1000'
 MINIMUM DEGREE OF ACCURACY SUBMETER
 PROVEN SOURCE OF ELEV. SUBMETER MAPPING GRADE GPS
 STATE OF WEST VIRGINIA DEPARTMENT OF ENERGY DIVISION OF OIL AND GAS

WELL TYPE: OIL GAS LIQUID INJECTION WASTE DISPOSAL
 (IF "GAS") PRODUCTION STORAGE DEEP SHALLOW
 LOCATION: ELEVATION 1,035' AS BUILT WATERSHED NORTH FORK HUGHES RIVER 47 API WELL # 085-06/02/2023
 QUADRANGLE PENNSBORO 7.5' DISTRICT CLAY COUNTY RITCHIE STATE COUNTY PERMIT
 SURFACE OWNER DANIEL R. CHRISTIAN ACREAGE 17.36 ACRES +/- LEASE ACREAGE 76.11 AC +/- 50 AC +/-
 OIL & GAS ROYALTY OWNER DANIEL R. CHRISTIAN ET AL; LINDA J. WASS

PROPOSED WORK: DRILL CONVERT DRILL DEEPER REDRILL FRACTURE OR STIMULATE
 PLUG OFF OLD FORMATION PERFORATE NEW FORMATION OTHER PHYSICAL CHANGE IN WELL
 (SPECIFY) PLUG & ABANDON CLEAN OUT & REPLUG
 TARGET FORMATION MARCELLUS ESTIMATED DEPTH 6,800' TVD 10,200' MD
 WELL OPERATOR ANTERO RESOURCES CORPORATION DESIGNATED AGENT KEVIN ELLIS
 ADDRESS 1615 WYNKOOP STREET ADDRESS 554 WHITE OAKS BLVD
 FORM WW-6 DENVER, CO 80202 BRIDGEPORT, WV 26330

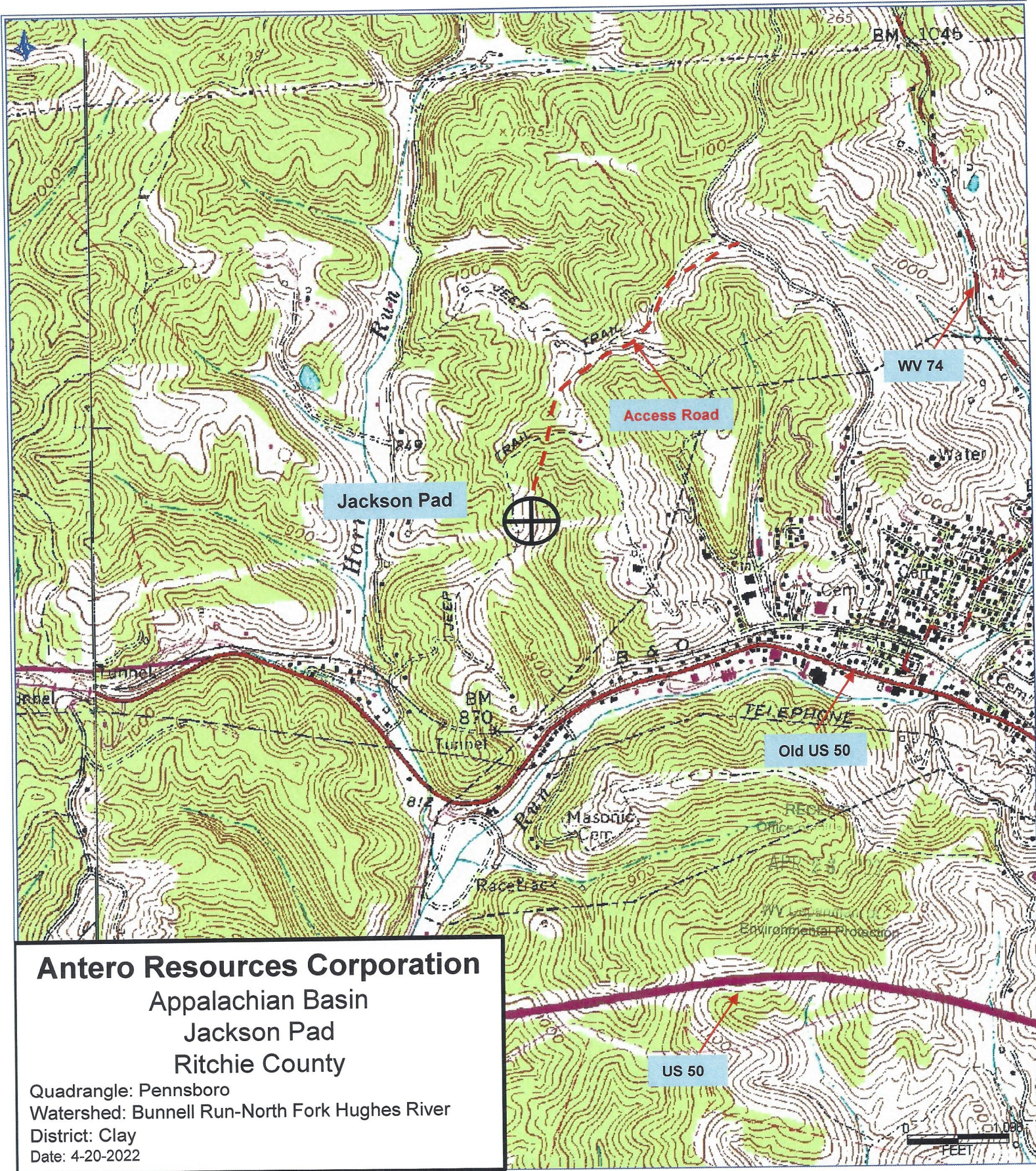

Antero Resources Corporation
Appalachian Basin
Jackson Pad
Ritchie County

Quadrangle: Pennsboro
Watershed: Bunnell Run-North Fork Hughes River
District: Clay
Date: 4-20-2022