

07/28/2023

47-005-10402
West Virginia Department of Environmental Protection

47-005-10402
NAD 83 N: 4,353,401.75 E: 461,656.09
NAD 83 Lat: 39.114894 Long: -81.219115
West Virginia Coordinate system of 1983 (North Zone)
based upon Differential GPS Measurements.
Plat orientation, corner and well ties are based upon
the grid north meridian.
Well location references are based upon the grid north
meridian.
UTM coordinates are NAD83, Zone 17, Meters.

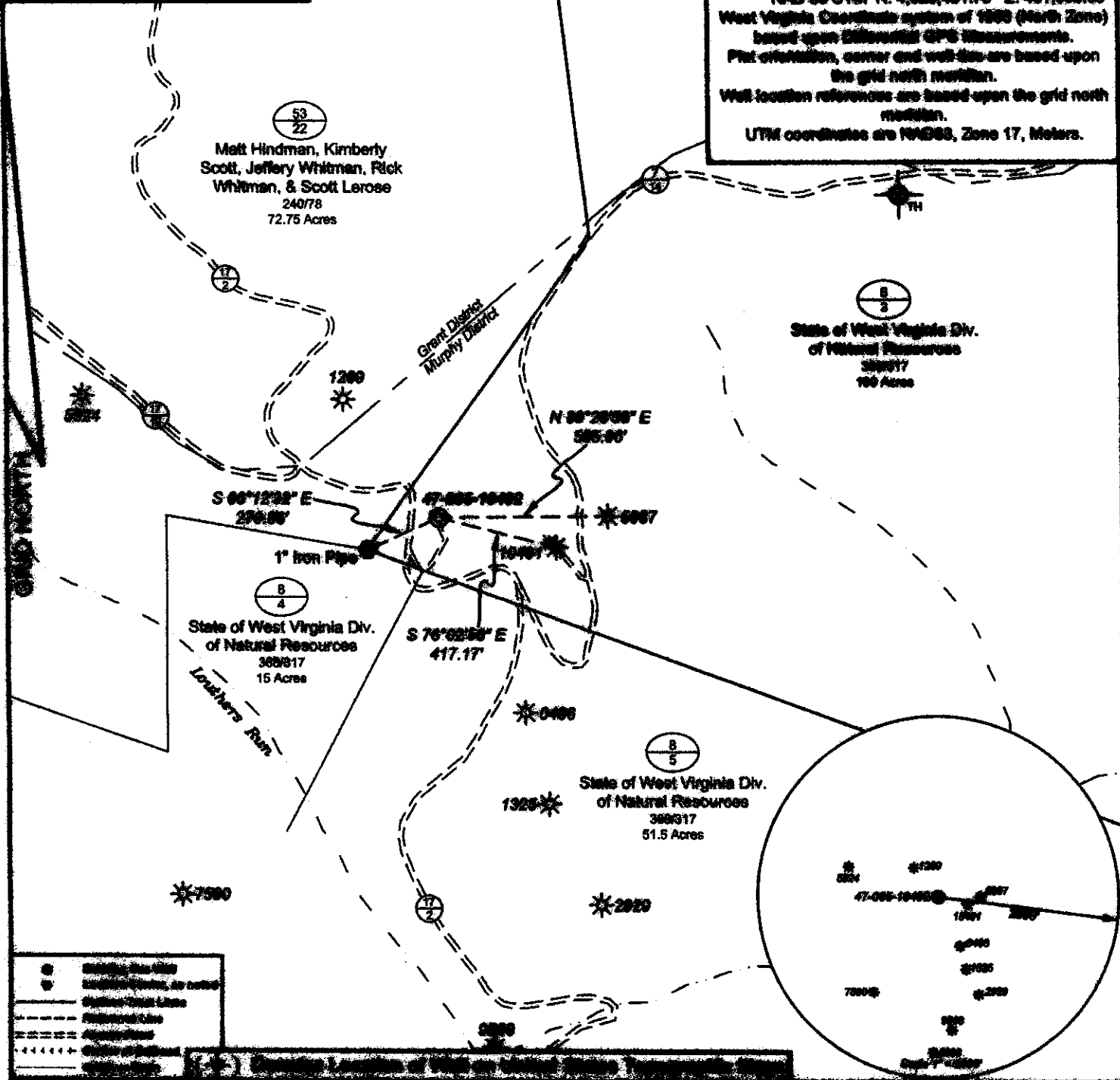

- Existing Well
- Existing Well, to be drilled
- Boundary Line
- Proposed Line
- Acquisition
- Other

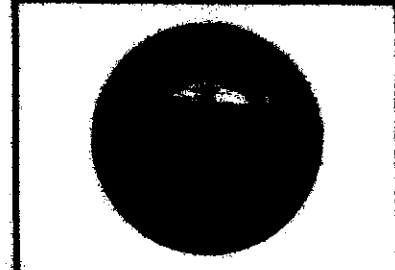

I, the undersigned, hereby certify that this plat is correct to the best of my knowledge and belief and shows all the information required by law and the regulations issued and prescribed by the Department of Environmental Protection.
[Signature]
P.S. 2002

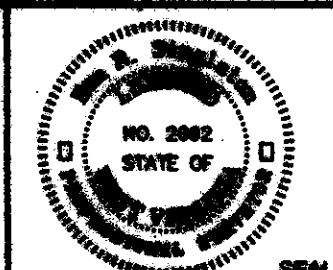

FRAME: 3002
DRAWING NO.: 47-005-10402
SCALE: 1" = 500'
REVISION DEGREE OF ACCURACY: 1/200
PROVEN SOURCE OF ELEVATION: [unclear]

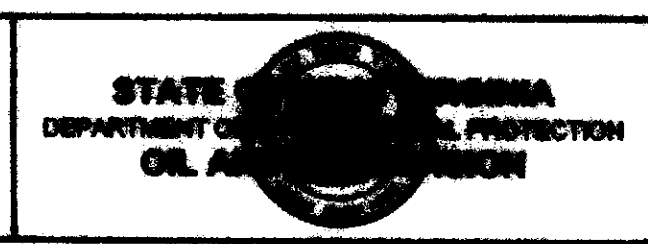

DATE: 08/22 20 23
OPERATORS WELL NO.: 47-005-10402
API WELL NO
47 - 005 - 10402
STATE COUNTY PERMIT

WELL TYPE: OIL GAS LIQUID INJECTION WASTE DISPOSAL
(IF GAS) PRODUCTION: STORAGE DEEP SHALLOW
LOCATION: ELEVATION: 50' WATERSHED Louisa Run QUADRANGLE: Northern
DISTRICT: 10402 COUNTY: Grant
SURFACE OWNER: [unclear] AGENCIE: 302
PROPERTY OWNER: [unclear] LEASE NO: [unclear] ACREAGE: [unclear]
PROPOSED WORK: DRILL CONVERT DRILL DEEPER FRACTURE OR STIMULATE PLUG OFF OLD FORMATION
 OTHER PHYSICAL CHANGE OR WELL (SPECIFY) [unclear]
SPECIAL PERMITS: CLEAN OUT AND REPLUG TARGET FORMATION: [unclear] ESTIMATED DEPTH: [unclear]
WELL OPERATOR: [unclear] SUPERVISOR: [unclear] EMPLOYED AGENT: [unclear]
ADDRESS: [unclear] ADDRESS: [unclear]

TH: 3007 LAT: 39-07-30

07/28/2023