



ANTERO RESOURCES CORPORATION

Location: Ritchie County, WV
Field: Ritchie
Facility: Cashew Pad

Slot: Slot J
Well: Twig Unit 2H
Wellbore: Twig Unit 2H PWB



True vertical depth is Twig Unit 2H PWB Rev-B.0
True vertical depth is referenced to H&P 519 (RFB)
Reference wellbore measured depths are referenced to H&P 519 (RFB)
H&P 519 (RFB) to Mean Sea Level: 540 feet
Mean Sea Level to Ground level (A Slot: Slot J): -1019 feet
Depth is in feet
Chadwellen MDs are referenced to each well's defined MD datum
Created by: cadwagner on 2023-11-21; Database: WVA_WPL_EASTERNAS_DASH

Location Information

Facility Name	Grid East (US ft)	Grid North (US ft)	Latitude	Longitude
Cashew Pad	1880970.880	14224970.270	39°10'16.9800"N	80°51'28.6900"W
Slot	Local N (ft)	Grid East (US ft)	Latitude	Longitude
Slot J	314.81	1880774.300	39°10'20.0900"N	80°51'27.3800"W

Comment: Twig Unit 2H
H&P 519 (RFB) to Ground level (A Slot: Slot J)
Mean Sea Level to Ground level (A Slot: Slot J)
H&P 519 (RFB) to Mean Sea Level

Well Profile Data

Design Comment	MD (ft)	Inc (°)	TVD (ft)	Local N (ft)	Local E (ft)	DLS (°/100ft)	VS (ft)
The On	2835.00	15.570	104.010	2760.14	-166.06	555.11	0.29
Proj. to Bottom	2915.00	15.570	104.010	2837.21	-161.26	575.56	0.00
Drill O.A.	2995.00	15.570	104.010	2914.27	-166.45	596.78	0.00
End of 3D Arc	3043.32	14.807	106.274	2960.90	-169.75	609.00	2.00
Curve KOP	6772.05	14.807	106.274	5899.02	-263.17	1278.42	0.00
Build/oval M-SG	6231.17	30.000	0.000	6034.79	-263.32	1336.75	8.00
POE	6839.60	75.762	337.374	6395.00	-188.47	1215.66	8.00
Landing Pt.	7017.58	90.000	337.374	6417.00	-351.06	1148.19	8.00
BHL	20987.50	90.000	337.374	6417.00	-13227.31	-4218.60	0.00

Well Data

Slot	Well	Wellbore	Wellpath
Slot J	Twig Unit 2H	Twig Unit 2H AVB	Twig Unit 2H AVP Proj. 20977
Slot J	Twig Unit 2H	Twig Unit 2H PWB	Twig Unit 2H PWB Rev-B.0

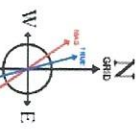

User specified (HDCM) Dip: 55.73° Field: 51277 ft
Magnetic North is 7.44 degrees West of True North (at 10152023)
To correct azimuth from Magnetic to Grid subtract 7.53 degrees

RECEIVED
Office of Oil and Gas
MAY 16 2024
WV Department of
Environmental Protection

API: 47-085-10499-0000
BH Job #: 111949023
Rig: H&P 519
Duration: 10/19/2023-10/23/2023

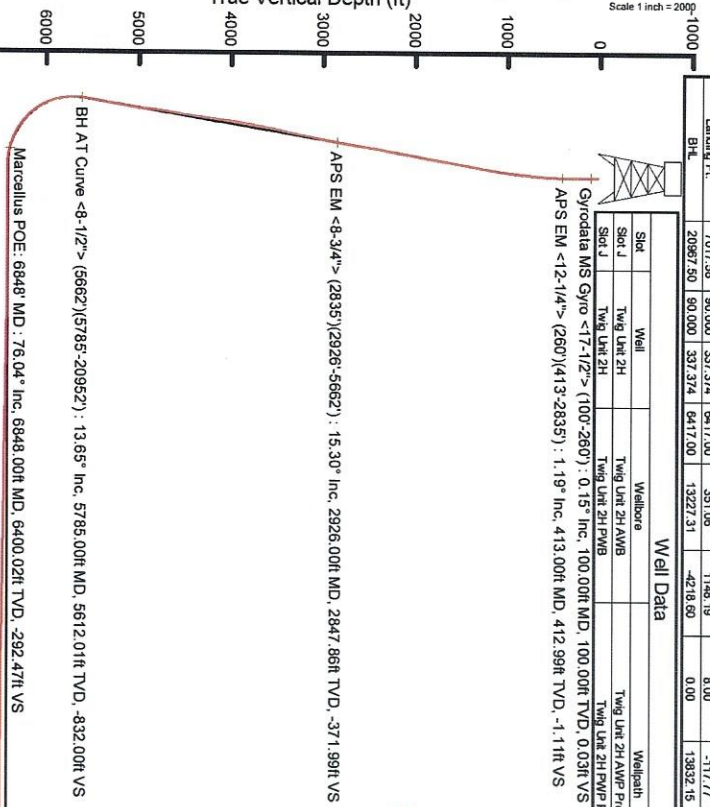

Projected MD at TD: 20977: 90.18° Inc, 20977.00ft MD, 6513.16ft TVD, 13833.37ft VS

Vertical Section (ft)
Azimuth 337.37° with reference 0.00 N, 0.00 E

06/14/2024



Actual Wellpath Report

Twig Unit 2H AWP Proj: 20977'
Page 1 of 12



REFERENCE WELLPATH IDENTIFICATION			
Operator	ANTERO RESOURCES CORPORATION	Well	Twig Unit 2H
Field	Ritche	API	47-085-10499-0000
Facility	Cashew Pad	Wellbore	Twig Unit 2H AWB
Slot	Slot J		

REPORT SETUP INFORMATION			
Projection System	NAD27 / UTM Zone 17 North, US feet	Software System	WellArchitect® 6.0
North Reference	Grid	User	Edsaryar
Scale	0.999602	Report Generated	11/21/2023 at 12:39:17 PM
Convergence at slot	0.09° East	Database	WA_MPL_EASTERNUS_Defn

WELLPATH LOCATION						
	Local coordinates		Grid coordinates		Geographic coordinates	
	North(ft)	East(ft)	Easting(US ft)	Northing(US ft)	Latitude	Longitude
Slot Location	314.81	103.46	1680774.30	14224684.95	39°10'20.0900"N	80°51'27.3600"W
Facility Reference Pt			1680670.88	14224370.27	39°10'16.9800"N	80°51'28.6800"W
Field Reference Pt			0.00	0.00	0°00'0.0000"	85°29'19.3013"W

WELLPATH DATUM			
Calculation method	Minimum curvature	H&P 519 (RKB) to Facility Vertical Datum	1049.00ft
Horizontal Reference Pt	Slot	H&P 519 (RKB) to Mean Sea Level	1049.00ft
Vertical Reference Pt	H&P 519 (RKB)	H&P 519 (RKB) to Ground Level at Slot (Slot J)	30.00ft
MD Reference Pt	H&P 519 (RKB)	Section Origin	N 0.00, E 0.00 ft
Field Vertical Reference	Mean Sea Level	Section Azimuth	337.37°

RECEIVED
Office of Oil and Gas
MAY 16 2024
WV Department of
Environmental Protection



Actual Wellpath Report
 Twig Unit 2H AWP Proj: 20977'
 Page 2 of 12



06/14/2024

REFERENCE WELLPATH IDENTIFICATION		Well	Twig Unit 2H
Operator	ANTERO RESOURCES CORPORATION	API	47-085-10499-0000
Field	Ritchie	Wellbore	Twig Unit 2H AWB
Facility	Cashew Pad		
Slot	Slot J		

WELLPATH DATA (230 stations) † = interpolated, ‡ = extrapolated station																
MD (ft)	Inclination (°)	Azimuth (°)	TVD (ft)	Vert Sect (ft)	North (ft)	East (ft)	Grid East (US ft)	Grid North (US ft)	Latitude	Longitude	Closure Dist (ft)	Closure Dir (°)	DLS (ft/100ft)	Build Rate (ft/100ft)	Turn Rate (°/100ft)	Comments
0.00†	0.000	267.410	0.00	0.00	0.00	0.00	1680774.30	14224684.95	39°10'20.0900"N	80°51'27.3600"W	0.00	0.000	0.00	0.00	0.00	
30.00	0.000	267.410	30.00	0.00	0.00	0.00	1680774.30	14224684.95	39°10'20.0900"N	80°51'27.3600"W	0.00	0.000	0.00	0.00	0.00	
100.00	0.150	267.410	100.00	0.03	0.00	-0.09	1680774.21	14224684.95	39°10'20.0899"N	80°51'27.3612"W	0.09	267.410	0.21	0.21	0.00	Gyrodala MS Gyro <17-12"> (100'-260')
200.00	0.060	189.570	200.00	0.03	-0.06	-0.23	1680774.07	14224684.89	39°10'20.0894"N	80°51'27.3630"W	0.24	255.049	0.15	-0.09	-77.84	
260.00	0.200	127.450	260.00	-0.09	-0.16	-0.15	1680774.15	14224684.79	39°10'20.0884"N	80°51'27.3620"W	0.22	224.399	0.30	0.23	-103.53	
413.00	1.190	97.430	412.99	-1.11	-0.52	1.63	1680775.93	14224684.43	39°10'20.0848"N	80°51'27.3393"W	1.72	107.782	0.67	0.65	-19.62	APS EM <12-14"> (260')(413'-2835)
593.00	6.240	100.010	592.55	-7.33	-2.47	13.13	1680787.42	14224682.48	39°10'20.0654"N	80°51'27.1934"W	13.36	100.644	2.81	2.81	1.43	
682.00	8.290	107.050	680.83	-14.04	-5.19	24.03	1680796.32	14224679.76	39°10'20.0383"N	80°51'27.0551"W	24.58	102.188	2.51	2.30	7.91	
772.00	9.510	107.220	769.75	-22.94	-9.29	37.33	1680811.62	14224675.66	39°10'19.9975"N	80°51'26.8862"W	38.47	103.979	1.36	1.36	0.19	
862.00	9.720	107.450	858.48	-32.60	-13.77	51.68	1680825.96	14224671.18	39°10'19.9530"N	80°51'26.7041"W	53.49	104.922	0.24	0.23	0.26	
951.00	11.180	105.900	946.00	-42.81	-18.39	67.15	1680841.42	14224666.57	39°10'19.9072"N	80°51'26.5078"W	69.62	105.316	1.67	1.64	-1.74	
1041.00	13.390	103.440	1033.94	-54.38	-23.20	85.68	1680859.94	14224661.76	39°10'19.8593"N	80°51'25.9905"W	88.76	105.153	2.52	2.46	-2.73	
1136.00	14.750	107.610	1126.09	-68.67	-29.42	107.91	1680882.16	14224655.54	39°10'19.7975"N	80°51'25.9905"W	111.84	105.250	1.78	1.43	4.36	
1230.00	15.090	109.880	1216.92	-84.67	-37.20	130.82	1680905.07	14224647.76	39°10'19.7202"N	80°51'25.6998"W	136.00	105.874	0.72	0.36	2.41	
1324.00	15.220	108.210	1307.65	-101.01	-45.22	154.04	1680928.28	14224639.75	39°10'19.6406"N	80°51'25.4050"W	160.54	106.604	0.48	0.14	-1.78	
1419.00	15.560	106.630	1399.25	-117.48	-53.08	178.00	1680952.23	14224631.89	39°10'19.5626"N	80°51'25.1010"W	185.74	106.604	0.36	0.36	-0.08	
1513.00	15.760	106.630	1489.76	-133.79	-60.65	202.21	1680976.43	14224624.32	39°10'19.4873"N	80°51'24.7937"W	211.11	106.697	0.48	0.21	-1.60	
1607.00	16.070	105.140	1580.15	-149.84	-67.71	227.00	1681001.21	14224617.27	39°10'19.4172"N	80°51'24.4791"W	236.89	106.608	0.55	0.33	-1.59	
1702.00	16.130	103.330	1671.43	-165.64	-74.18	252.54	1681026.74	14224610.80	39°10'19.3528"N	80°51'24.1550"W	263.21	106.370	0.53	0.06	-1.91	
1796.00	15.630	107.170	1761.84	-181.42	-80.93	277.34	1681051.53	14224604.05	39°10'19.2857"N	80°51'23.8402"W	288.91	106.268	1.24	-0.53	4.06	
1891.00	15.640	107.510	1853.33	-197.86	-88.56	301.78	1681075.96	14224596.42	39°10'19.2099"N	80°51'23.5300"W	314.51	106.355	0.10	0.01	0.36	
1985.00	15.990	106.970	1943.77	-214.28	-96.15	326.25	1681100.42	14224588.83	39°10'19.1345"N	80°51'23.2195"W	340.12	106.422	0.40	0.37	-0.57	
2080.00	16.170	107.010	2035.05	-231.06	-103.84	351.41	1681125.57	14224581.15	39°10'19.0581"N	80°51'22.9001"W	366.43	106.462	0.19	0.19	0.04	
2174.00	16.370	105.380	2125.29	-247.57	-111.19	376.70	1681150.85	14224573.81	39°10'18.9851"N	80°51'22.5792"W	392.77	106.444	0.53	0.21	-1.73	
2269.00	16.580	104.570	2216.39	-264.01	-118.15	402.73	1681176.87	14224566.85	39°10'18.9159"N	80°51'22.2489"W	419.70	106.235	0.33	0.22	-0.85	
2363.00	16.690	104.330	2306.45	-280.24	-124.86	428.79	1681202.91	14224550.14	39°10'18.8492"N	80°51'21.9181"W	446.60	106.235	0.14	0.12	-0.26	
2458.00	16.920	103.740	2397.40	-296.63	-131.52	455.43	1681229.55	14224533.48	39°10'18.7829"N	80°51'21.5799"W	474.04	106.108	0.30	0.24	-0.62	
2552.00	15.570	103.170	2487.64	-312.13	-137.64	481.00	1681255.11	14224517.36	39°10'18.7220"N	80°51'21.2554"W	500.31	105.969	1.45	-1.44	-0.61	
2646.00	15.800	105.260	2578.14	-327.37	-143.89	505.63	1681279.73	14224501.12	39°10'18.6599"N	80°51'20.9428"W	525.71	105.885	0.65	0.24	2.22	
2741.00	15.600	102.990	2669.60	-342.75	-150.16	530.56	1681304.65	14224484.85	39°10'18.5975"N	80°51'20.6264"W	551.40	105.803	0.68	-0.21	-2.39	

RECEIVED
 Office of Oil and Gas
 MAY 16 2024
 WV Department of
 Environmental Protection



Actual Wellpath Report
 Twig Unit 2H AWP Proj: 20977'
 Page 3 of 12



06/14/2024

REFERENCE WELLPATH IDENTIFICATION			
Operator	ANTERO RESOURCES CORPORATION	Well	Twig Unit 2H
Field	Ritche	API	47-085-10499-0000
Facility	Cashew Pad	Wellbore	Twig Unit 2H AWB
Slot	Slot J		

WELLPATH DATA (230 stations)																
MD (ft)	Inclination (°)	Azimuth (°)	TVD (ft)	Vert Sect (ft)	North (ft)	East (ft)	Grid East (US ft)	Grid North (US ft)	Latitude	Longitude	Closure Dist (ft)	Closure Dir (°)	DLS (°/100ft)	Build Rate (°/100ft)	Turn Rate (°/100ft)	Comments
2835.00	15.570	104.010	2760.14	-357.64	-156.60	555.11	1681329.19	14224528.96	39°10'18.5388"N	80°51'20.3147"W	576.63	105.702	0.29	-0.03	1.09	
2926.00	15.300	103.400	2847.86	-371.99	-161.80	578.64	1681352.71	14224523.22	39°10'18.4817"N	80°51'20.0161"W	600.84	105.622	0.35	-0.30	-0.67	APS EM <8.3/4"> (2835)(2926-5662)
3021.00	15.990	108.240	2939.35	-387.92	-168.80	603.27	1681377.32	14224516.22	39°10'18.4122"N	80°51'19.7036"W	626.44	105.632	1.55	0.73	5.09	
3115.00	15.830	115.870	3029.75	-406.00	-178.44	627.10	1681401.15	14224506.58	39°10'18.3164"N	80°51'19.4012"W	652.00	105.884	2.23	-0.17	8.12	
3210.00	15.310	113.000	3121.27	-424.67	-189.00	650.30	1681424.34	14224496.03	39°10'18.2117"N	80°51'19.1068"W	677.21	106.205	0.98	-0.55	-3.02	
3304.00	14.650	110.050	3212.08	-441.60	-197.92	672.90	1681446.93	14224487.11	39°10'18.1232"N	80°51'18.8201"W	701.40	106.391	1.07	-0.70	-3.14	
3398.00	15.570	115.490	3302.83	-459.01	-207.43	695.45	1681469.47	14224477.60	39°10'18.0289"N	80°51'18.5339"W	725.73	106.608	1.80	0.98	5.79	
3492.00	17.680	116.640	3392.92	-479.21	-219.22	719.53	1681493.54	14224465.81	39°10'17.9119"N	80°51'18.2284"W	752.19	106.945	2.17	2.14	1.22	
3587.00	16.740	113.550	3483.69	-499.95	-231.12	744.90	1681518.90	14224453.92	39°10'17.7939"N	80°51'17.9066"W	779.93	107.238	1.30	-0.88	-3.25	
3681.00	16.050	112.200	3573.87	-518.88	-241.44	769.34	1681543.33	14224443.60	39°10'17.6915"N	80°51'17.5964"W	806.33	107.423	0.84	-0.73	-1.44	
3775.00	14.420	107.260	3664.57	-535.55	-249.83	792.55	1681566.53	14224435.22	39°10'17.6083"N	80°51'17.3019"W	830.99	107.496	2.22	-1.73	-5.26	
3870.00	16.050	106.180	3756.22	-551.37	-257.00	816.46	1681590.43	14224428.06	39°10'17.5370"N	80°51'16.9984"W	855.95	107.472	1.74	1.72	-1.14	
3963.00	17.430	104.370	3845.28	-567.81	-264.04	842.30	1681616.26	14224421.02	39°10'17.4671"N	80°51'16.6705"W	882.71	107.405	1.59	1.48	-1.95	
4058.00	16.150	100.450	3936.23	-583.58	-269.96	869.08	1681643.03	14224415.09	39°10'17.4080"N	80°51'16.3306"W	910.04	107.256	1.80	-1.35	-4.13	
4152.00	14.010	94.880	4027.00	-595.97	-273.30	893.28	1681667.22	14224411.76	39°10'17.3746"N	80°51'16.0234"W	934.15	107.012	2.75	-2.28	-5.93	
4246.00	12.920	100.990	4118.41	-607.05	-276.27	914.93	1681688.86	14224408.79	39°10'17.3449"N	80°51'15.7485"W	955.73	106.802	1.91	-1.16	6.50	
4340.00	12.710	101.210	4210.07	-618.63	-280.29	935.39	1681709.32	14224404.77	39°10'17.3049"N	80°51'15.4888"W	976.48	106.681	0.23	-0.22	0.23	
4435.00	12.750	104.640	4302.74	-630.79	-284.97	955.78	1681729.70	14224400.09	39°10'17.2583"N	80°51'15.2300"W	997.36	106.602	0.80	0.04	3.61	
4529.00	12.350	106.980	4394.49	-643.49	-290.53	975.44	1681749.34	14224394.54	39°10'17.2031"N	80°51'14.9806"W	1017.78	106.566	0.69	-0.43	2.49	
4623.00	13.530	103.620	4486.11	-656.40	-296.05	995.74	1681769.64	14224389.02	39°10'17.1482"N	80°51'14.7229"W	1038.82	106.558	1.49	1.26	-3.57	
4718.00	15.670	106.840	4578.04	-671.13	-302.39	1018.82	1681792.71	14224382.68	39°10'17.0852"N	80°51'14.4300"W	1067.75	106.531	2.41	2.25	3.39	
4812.00	15.170	106.550	4668.65	-686.97	-309.57	1042.76	1681816.64	14224375.51	39°10'17.0138"N	80°51'14.1261"W	1087.74	106.535	0.54	-0.53	-0.31	
4906.00	12.610	103.410	4759.90	-700.77	-315.45	1064.53	1681838.41	14224369.62	39°10'16.9553"N	80°51'13.8498"W	1110.29	106.506	2.84	-2.72	-3.34	
5001.00	11.240	98.210	4852.85	-711.62	-319.18	1083.79	1681857.65	14224365.90	39°10'16.9182"N	80°51'13.6054"W	1129.81	106.410	1.83	-1.44	-5.47	
5095.00	11.330	96.240	4945.03	-720.78	-321.49	1102.32	1681875.89	14224363.55	39°10'16.8950"N	80°51'13.3738"W	1147.97	106.283	0.42	0.10	-2.10	
5189.00	14.210	105.770	5036.70	-732.41	-325.63	1122.32	1681896.17	14224359.45	39°10'16.8538"N	80°51'13.1633"W	1168.61	106.180	3.79	3.06	10.14	
5284.00	14.140	110.720	5128.82	-747.62	-332.91	1144.40	1681918.24	14224352.18	39°10'16.7815"N	80°51'12.8361"W	1191.84	106.220	1.28	-0.07	5.21	
5378.00	14.050	108.130	5219.99	-762.95	-340.52	1165.98	1681939.81	14224344.57	39°10'16.7059"N	80°51'12.5622"W	1214.69	106.280	0.68	-0.10	-2.76	
5473.00	17.440	110.060	5311.41	-780.13	-348.99	1180.32	1681964.14	14224336.10	39°10'16.6218"N	80°51'12.2534"W	1240.43	106.341	3.61	3.57	2.03	
5567.00	17.480	108.320	5401.08	-798.94	-358.26	1216.95	1681990.77	14224326.83	39°10'16.5298"N	80°51'11.9154"W	1269.59	106.404	0.56	0.04	-1.85	

RECEIVED
Office of Oil and Gas

MAY 16 2024

WV Department of
Environmental Protection



Actual Wellpath Report
 Twig Unit 2H AWP Proji: 20977'
 Page 4 of 12



REFERENCE WELLPATH IDENTIFICATION

Operator	ANTERO RESOURCES CORPORATION	Well	Twig Unit 2H
Field	Ritchie	API	47-085-10499-0000
Facility	Cashew Pad	Wellbore	Twig Unit 2H AWB
Slot	Slot J		

WELLPATH DATA (230 stations) † = interpolated, ‡ = extrapolated station

MD (ft)	Inclination (°)	Azimuth (°)	TVD (ft)	Vert Sect (ft)	North (ft)	East (ft)	Grid North (US ft)	Grid East (US ft)	Grid North (US ft)	Latitude	Longitude	Closure Dist (ft)	Closure Dir (°)	DLS (°/100ft)	Build Rate (°/100ft)	Turn Rate (°/100ft)	Comments
5662.00	13.890	106.540	5492.53	-815.50	-366.00	1241.44	1682015.24	14224319.10	39°10'16.4629"N	80°51'11.6047"W	1294.26	106.426	3.81	-3.78	-1.87		
5785.00	13.650	97.010	5612.01	-832.00	-371.97	1270.00	1682043.79	14224315.13	39°10'16.3834"N	80°51'11.2421"W	1323.35	106.325	1.85	-0.20	-7.75	BH AT Curve <-8 1/2"> (5662)(5785-20952)	
5879.00	14.320	68.850	5703.33	-837.79	-369.13	1291.87	1682065.66	14224315.97	39°10'16.4212"N	80°51'10.9643"W	1343.57	105.946	7.20	0.71	-29.96		
5973.00	14.590	40.870	5794.46	-832.80	-355.96	1310.48	1682084.26	14224329.13	39°10'16.5510"N	80°51'10.7227"W	1357.97	105.196	7.37	0.29	-29.77		
6068.00	19.580	21.580	5885.31	-816.03	-332.08	1324.19	1682097.96	14224353.00	39°10'16.7668"N	80°51'10.5533"W	1365.19	104.078	7.88	5.25	-20.31		
6162.00	24.120	8.760	5972.59	-788.32	-298.41	1332.92	1682106.68	14224386.66	39°10'17.1194"N	80°51'10.4417"W	1365.91	102.619	6.98	4.83	-13.64		
6237.00†	29.926	2.049	6039.38	-758.20	-264.53	1335.92	1682109.69	14224420.52	39°10'17.4543"N	80°51'10.4029"W	1361.86	101.201	8.73	7.74	-8.95	Sycamore: 6237' MD	
6257.00	31.520	0.650	6056.58	-748.87	-254.32	1336.16	1682109.93	14224430.73	39°10'17.5552"N	80°51'10.3997"W	1360.15	100.777	8.73	7.97	-6.99		
6351.00	37.730	352.780	6133.93	-698.49	-201.14	1332.82	1682106.59	14224483.89	39°10'18.0809"N	80°51'10.4410"W	1347.91	98.582	8.13	6.61	-8.37		
6446.00	45.020	346.920	6205.20	-637.23	-139.47	1321.54	1682095.31	14224545.54	39°10'18.6906"N	80°51'10.5829"W	1328.88	96.024	8.68	7.67	-6.17		
6465.00†	46.265	346.458	6218.48	-623.83	-126.25	1318.41	1682092.19	14224558.75	39°10'18.8213"N	80°51'10.6223"W	1324.45	95.470	8.78	6.55	-2.43	Middlesex: 6465' MD	
6508.00	49.090	345.480	6247.43	-592.39	-95.41	1310.70	1682084.48	14224589.58	39°10'19.1263"N	80°51'10.7196"W	1314.17	94.163	8.78	6.57	-2.27		
6540.00	52.760	344.540	6267.60	-567.78	-71.42	1304.27	1682078.05	14224613.56	39°10'19.3635"N	80°51'10.8008"W	1306.23	93.134	11.69	11.47	-2.94		
6635.00	61.190	342.570	6319.33	-488.66	4.88	1281.68	1682055.47	14224669.83	39°10'20.1180"N	80°51'11.0860"W	1281.69	89.782	9.04	8.87	-2.07		
6658.00†	62.304	341.891	6330.22	-468.47	24.17	1275.50	1682049.29	14224709.11	39°10'20.3088"N	80°51'11.1642"W	1275.73	88.914	5.50	4.84	-2.95	Burkett: 6658' MD	
6730.00	65.810	339.850	6361.71	-403.86	85.32	1254.27	1682028.07	14224770.24	39°10'20.9135"N	80°51'11.4324"W	1257.17	86.108	5.50	4.87	-2.83		
6761.00†	68.566	339.368	6373.73	-375.31	112.11	1244.31	1682018.12	14224797.01	39°10'21.1784"N	80°51'11.5583"W	1249.35	84.852	9.00	8.89	-1.56	Tully: 6761' MD	
6824.00	74.170	338.440	6393.85	-315.66	167.78	1222.83	1681996.64	14224852.66	39°10'21.7290"N	80°51'11.8300"W	1234.28	82.188	9.00	8.90	-1.47		
6848.00†	76.041	338.244	6400.02	-292.47	189.33	1214.27	1681988.08	14224874.21	39°10'21.9422"N	80°51'11.9382"W	1228.94	81.138	7.84	7.80	-0.82	Marcellus POE: 6848' MD	
6918.00	81.500	337.690	6413.65	-223.84	252.95	1188.52	1681962.34	14224937.80	39°10'22.5714"N	80°51'12.2639"W	1215.14	77.985	7.84	7.80	-0.79		
7012.00	90.250	337.410	6420.40	-130.17	339.52	1152.75	1681928.59	14225024.33	39°10'23.4276"N	80°51'12.7163"W	1201.71	73.589	9.31	9.31	-0.30		
7107.00	90.060	337.390	6420.14	-35.18	427.22	1116.24	1681890.09	14225118.00	39°10'24.2950"N	80°51'13.1780"W	1195.20	69.056	9.20	-0.20	-0.02		
7201.00	90.250	337.410	6419.89	58.82	514.00	1080.12	1681853.98	14225198.75	39°10'25.1533"N	80°51'13.6350"W	1196.18	64.551	0.20	0.20	0.02		
7296.00	89.850	337.270	6419.81	153.82	601.67	1043.52	1681817.40	14225286.38	39°10'26.0204"N	80°51'14.0979"W	1204.55	60.033	0.45	-0.42	-0.15		
7391.00	90.220	337.070	6419.75	248.82	689.23	1006.66	1681780.55	14225373.90	39°10'26.8864"N	80°51'14.5641"W	1220.00	55.602	0.44	0.39	-0.21		
7485.00	89.970	337.450	6419.59	342.82	775.92	970.32	1681744.23	14225460.56	39°10'27.7439"N	80°51'15.0237"W	1242.41	51.352	0.48	-0.27	0.40		
7579.00	88.850	336.860	6419.74	436.82	862.55	933.83	1681707.75	14225547.15	39°10'28.6006"N	80°51'15.4854"W	1271.23	47.272	0.54	-0.13	-0.63		
7674.00	90.000	337.350	6419.87	531.82	950.06	896.87	1681670.81	14225634.63	39°10'29.4662"N	80°51'15.9529"W	1306.52	43.350	0.54	0.16	0.52		
7769.00	89.910	337.320	6419.94	626.82	1037.73	860.26	1681634.22	14225722.26	39°10'30.3333"N	80°51'16.4159"W	1347.93	39.658	0.10	-0.09	-0.03		
7863.00	89.940	337.020	6420.06	720.82	1124.36	823.79	1681597.76	14225808.86	39°10'31.1901"N	80°51'16.8737"W	1393.85	36.229	0.32	0.03	-0.32		

RECEIVED
Office of Oil and Gas

MAY 16 2024

WV Department of
Environmental Protection

06/14/2024



Actual Wellpath Report
 Twig Unit 2H AWP Proj: 20977'
 Page 5 of 12



06/14/2024

REFERENCE WELLPATH IDENTIFICATION			
Operator	ANTERO RESOURCES CORPORATION	Well	Twig Unit 2H
Field	Ritche	API	47-085-10499-0000
Facility	Cashew Pad	Wellbore	Twig Unit 2H AWB
Slot	Slot J		

WELLPATH DATA (230 stations)																
MD [ft]	Inclination [°]	Azimuth [°]	TVD [ft]	Vert Sect [ft]	North [ft]	East [ft]	Grid East [US ft]	Grid North [US ft]	Latitude	Longitude	Closure Dist [ft]	Closure Dir [°]	DLS ["/100ft]	Build Rate ["/100ft]	Turn Rate ["/100ft]	Comments
7958.00	90.220	337.380	6419.93	815.82	1211.94	786.98	1681560.96	14225986.40	39°10'32.0563"N	80°51'17.3429"W	1445.03	32.998	0.48	0.29	0.38	
8052.00	89.290	337.730	6420.33	909.82	1298.82	751.09	1681525.09	14225983.25	39°10'32.9156"N	80°51'17.7969"W	1500.35	30.040	1.06	-0.99	0.37	
8147.00	89.570	337.680	6421.28	1004.81	1386.71	715.05	1681489.06	14226071.10	39°10'33.7849"N	80°51'18.2527"W	1560.21	27.278	0.30	0.29	-0.05	
8241.00	88.920	336.910	6422.52	1098.80	1473.42	678.77	1681452.80	14226157.78	39°10'34.6424"N	80°51'18.7165"W	1622.25	24.734	1.07	-0.69	-0.82	
8336.00	89.880	336.660	6423.51	1193.79	1560.72	641.32	1681415.37	14226245.04	39°10'35.5056"N	80°51'19.1853"W	1687.35	22.339	1.04	1.01	-0.26	
8431.00	89.910	337.180	6423.69	1288.79	1648.11	604.08	1681378.14	14226332.40	39°10'36.3703"N	80°51'19.6565"W	1755.33	20.129	0.55	0.03	0.55	
8526.00	89.540	337.170	6424.14	1383.78	1735.67	567.23	1681341.30	14226419.93	39°10'37.2363"N	80°51'20.1226"W	1826.01	18.098	0.39	-0.39	-0.01	
8620.00	89.510	337.470	6424.92	1477.78	1822.40	530.99	1681305.08	14226506.62	39°10'38.0941"N	80°51'20.5811"W	1898.18	16.244	0.32	-0.03	0.32	
8714.00	89.630	337.590	6425.63	1571.78	1909.26	495.06	1681269.16	14226593.45	39°10'38.9532"N	80°51'21.0356"W	1972.40	14.536	0.18	0.13	0.13	
8809.00	89.140	337.050	6426.65	1666.77	1996.91	458.43	1681232.55	14226681.06	39°10'39.8201"N	80°51'21.4989"W	2048.86	12.929	0.77	-0.52	-0.57	
8903.00	89.110	337.740	6428.08	1760.76	2083.68	422.31	1681196.44	14226767.80	39°10'40.6783"N	80°51'21.9659"W	2126.04	11.457	0.73	-0.03	0.73	
8998.00	89.050	337.370	6429.61	1855.75	2171.47	386.04	1681160.19	14226855.55	39°10'41.5466"N	80°51'22.4147"W	2205.52	10.081	0.39	-0.06	-0.39	
9092.00	89.320	337.040	6430.94	1949.74	2258.12	349.63	1681123.79	14226942.17	39°10'42.4036"N	80°51'22.8753"W	2285.03	8.801	0.45	0.29	-0.35	
9186.00	89.110	337.400	6432.23	2043.73	2344.78	313.23	1681087.41	14227028.79	39°10'43.2607"N	80°51'23.3357"W	2365.61	7.609	0.44	-0.22	0.38	
9281.00	89.020	336.580	6433.78	2138.71	2432.21	276.10	1681050.29	14227116.19	39°10'44.1254"N	80°51'23.8055"W	2447.83	6.476	0.87	-0.09	-0.86	
9375.00	89.690	336.970	6434.84	2232.70	2518.59	239.04	1681013.24	14227202.53	39°10'44.9797"N	80°51'24.2744"W	2529.90	5.422	0.82	0.71	0.41	
9470.00	89.050	337.850	6435.88	2327.69	2606.29	202.55	1680976.77	14227290.20	39°10'45.7066"N	80°51'24.7360"W	2614.15	4.444	1.15	-0.67	0.93	
9564.00	88.830	337.380	6437.62	2421.68	2693.19	166.76	1680940.99	14227377.06	39°10'46.5706"N	80°51'25.1888"W	2698.35	3.543	0.55	-0.23	-0.50	
9659.00	89.230	336.960	6439.23	2516.66	2780.74	129.90	1680904.15	14227464.57	39°10'47.5725"N	80°51'25.6550"W	2783.77	2.675	0.61	0.42	-0.44	
9753.00	88.890	336.910	6440.77	2610.65	2867.21	93.08	1680867.34	14227551.01	39°10'48.4277"N	80°51'26.1209"W	2868.72	1.859	0.37	-0.36	-0.05	
9848.00	88.710	337.350	6442.76	2705.62	2954.72	56.17	1680830.45	14227638.49	39°10'49.2933"N	80°51'26.5875"W	2955.26	1.089	0.50	-0.19	0.46	
9943.00	89.050	337.200	6444.62	2800.60	3042.33	19.48	1680793.77	14227726.06	39°10'50.1598"N	80°51'27.0521"W	3042.39	0.367	0.39	0.36	-0.16	
10037.00	89.380	337.490	6445.91	2894.60	3129.07	-16.73	1680757.58	14227812.77	39°10'51.0176"N	80°51'27.5101"W	3129.11	3.59694	0.47	0.35	0.31	
10132.00	89.540	337.200	6446.80	2989.59	3216.74	-53.32	1680721.00	14227900.40	39°10'51.8847"N	80°51'27.9730"W	3217.18	3.59050	0.35	0.17	-0.31	
10226.00	89.600	337.730	6447.51	3083.59	3303.56	-89.34	1680684.99	14227987.18	39°10'52.7434"N	80°51'28.4287"W	3304.76	3.58451	0.57	0.06	0.56	
10321.00	89.510	337.840	6448.25	3178.58	3391.50	-125.26	1680649.09	14228075.09	39°10'53.6132"N	80°51'28.8831"W	3393.81	3.57885	0.15	-0.09	0.12	
10415.00	89.230	337.500	6449.28	3272.58	3478.45	-160.97	1680613.39	14228162.00	39°10'54.4731"N	80°51'29.3343"W	3482.17	3.57350	0.47	-0.30	-0.36	
10510.00	89.480	337.340	6450.35	3367.57	3566.16	-197.45	1680576.93	14228249.68	39°10'55.3406"N	80°51'29.7965"W	3571.62	3.56831	0.31	0.26	-0.17	
10605.00	89.170	338.040	6451.47	3462.56	3654.04	-233.51	1680540.89	14228337.53	39°10'56.2099"N	80°51'30.2529"W	3661.49	3.56344	0.81	-0.33	0.74	
10699.00	88.890	337.700	6453.06	3556.54	3741.10	-268.91	1680504.49	14228424.56	39°10'57.0708"N	80°51'30.7004"W	3750.76	3.55889	0.47	-0.30	-0.36	

RECEIVED
 Office of Oil and Gas
 MAY 16 2024
 WV Department of
 Environmental Protection



Actual Wellpath Report
 Twig Unit 2H AWP Proji: 20977'
 Page 6 of 12



06/14/2024

REFERENCE WELLPATH IDENTIFICATION			
Operator	ANTERO RESOURCES CORPORATION	Well	Twig Unit 2H
Field	Ritchie	API	47-085-10499-0000
Facility	Cashew Pad	Wellbore	Twig Unit 2H AWB
Slot	Slot J		

WELLPATH DATA (230 stations)																
MD (ft)	Inclination (°)	Azimuth (°)	TVD (ft)	Vert Sect (ft)	North (ft)	East (ft)	Grid East (US ft)	Grid North (US ft)	Latitude	Longitude	Closure Dist (ft)	Closure Dir (°)	DLS (°/100ft)	Build Rate (°/100ft)	Turn Rate (°/100ft)	Comments
10794.00	89.290	337.660	6454.57	3651.53	3828.97	-304.99	1680469.43	14228512.39	39°10'57.9399"N	80°51'31.1568"W	3841.10	355.446	0.42	0.42	-0.04	
10889.00	89.140	337.510	6455.87	3746.52	3916.79	-341.21	1680433.23	14228600.17	39°10'58.8084"N	80°51'31.6150"W	3931.62	355.021	0.22	-0.16	-0.16	
10983.00	89.080	337.900	6457.33	3840.51	4003.75	-376.87	1680367.59	14228687.10	39°10'59.6685"N	80°51'32.0661"W	4021.45	354.623	0.42	-0.06	0.41	
11078.00	88.830	338.040	6459.06	3935.49	4091.80	-412.49	1680361.97	14228775.11	39°11'0.5393"N	80°51'32.5169"W	4112.54	354.243	0.30	-0.26	0.15	
11172.00	88.920	337.540	6460.91	4029.46	4178.81	-448.02	1680326.46	14228862.09	39°11'1.3998"N	80°51'32.9663"W	4202.76	353.881	0.54	0.10	-0.53	
11267.00	90.280	338.990	6461.57	4124.45	4267.05	-483.20	1680291.30	14228950.29	39°11'2.2725"N	80°51'33.4113"W	4294.32	353.539	2.09	1.43	1.53	
11362.00	88.890	337.810	6462.26	4219.42	4355.37	-518.17	1680256.34	14229038.58	39°11'3.1460"N	80°51'33.8536"W	4386.09	353.215	1.92	-1.46	-1.24	
11456.00	89.230	338.160	6463.80	4313.41	4442.50	-553.40	1680221.13	14229125.68	39°11'4.0078"N	80°51'34.2993"W	4476.84	352.899	0.52	0.36	0.37	
11551.00	88.860	337.600	6465.39	4408.39	4530.50	-589.16	1680185.37	14229213.64	39°11'4.8781"N	80°51'34.7518"W	4568.65	352.591	0.71	-0.39	-0.39	
11646.00	89.380	338.050	6466.84	4503.37	4618.46	-625.02	1680149.53	14229301.56	39°11'5.7480"N	80°51'35.2054"W	4660.56	352.293	0.72	0.55	0.47	
11740.00	89.290	337.570	6467.94	4597.36	4705.49	-660.51	1680114.05	14229388.56	39°11'6.6088"N	80°51'35.6545"W	4751.63	352.010	0.52	-0.10	-0.51	
11835.00	89.080	337.110	6469.29	4692.35	4793.15	-697.11	1680077.47	14229476.18	39°11'6.6088"N	80°51'36.1076"W	4843.58	351.725	0.53	-0.22	-0.48	
11929.00	89.420	337.140	6470.52	4786.35	4879.75	-733.65	1680040.95	14229562.75	39°11'8.3322"N	80°51'36.5799"W	4934.59	351.450	0.36	0.36	0.03	
12024.00	87.780	337.490	6472.84	4881.31	4967.37	-770.27	1680004.33	14229650.33	39°11'9.1988"N	80°51'37.0433"W	5026.74	351.186	1.77	-1.73	0.37	
12118.00	89.200	337.870	6475.32	4975.28	5054.30	-805.96	1679968.66	14229737.22	39°11'10.0685"N	80°51'37.4948"W	5118.15	350.940	1.56	1.51	0.40	
12213.00	88.710	337.710	6477.05	5070.26	5142.23	-841.86	1679932.77	14229825.13	39°11'10.9282"N	80°51'37.9490"W	5210.69	350.702	0.54	-0.52	-0.17	
12307.00	88.400	338.210	6479.42	5164.22	5229.34	-877.13	1679897.53	14229912.19	39°11'11.7897"N	80°51'38.3952"W	5302.39	350.478	0.63	-0.33	0.53	
12402.00	89.540	337.890	6481.13	5259.20	5317.43	-912.63	1679862.04	14230000.26	39°11'12.6610"N	80°51'38.8444"W	5395.18	350.261	1.25	1.20	-0.34	
12497.00	89.480	338.010	6481.94	5354.19	5405.48	-948.29	1679826.39	14230088.27	39°11'13.5218"N	80°51'39.2956"W	5488.03	350.050	0.14	-0.06	0.13	
12591.00	89.600	337.830	6482.69	5448.18	5492.59	-983.63	1679791.07	14230175.34	39°11'14.3832"N	80°51'39.7426"W	5579.97	349.847	0.23	0.13	-0.19	
12686.00	89.510	337.820	6483.43	5543.18	5580.56	-1019.48	1679755.23	14230263.27	39°11'15.2632"N	80°51'40.1963"W	5672.91	349.647	0.10	-0.09	-0.01	
12780.00	89.570	337.800	6484.19	5637.17	5667.59	-1054.98	1679719.74	14230350.40	39°11'16.1240"N	80°51'40.6454"W	5764.94	349.455	0.07	0.06	-0.02	
12875.00	90.920	338.460	6483.78	5732.16	5755.75	-1090.37	1679684.37	14230438.40	39°11'16.9959"N	80°51'41.0931"W	5856.12	349.273	1.58	1.42	0.69	
12969.00	89.350	337.910	6483.56	5826.15	5843.02	-1125.30	1679649.45	14230525.63	39°11'17.8590"N	80°51'41.5351"W	5950.39	349.099	1.77	-1.67	-0.59	
13064.00	89.570	337.970	6484.45	5921.14	5931.06	-1160.98	1679613.79	14230613.63	39°11'18.7297"N	80°51'41.9865"W	6043.62	348.925	0.24	0.23	0.06	
13158.00	89.630	339.230	6485.11	6015.11	6018.57	-1195.27	1679579.50	14230701.11	39°11'19.5952"N	80°51'42.4204"W	6136.11	348.767	1.34	0.06	1.34	
13253.00	89.630	337.790	6485.72	6110.09	6106.96	-1230.07	1679544.72	14230789.47	39°11'20.4694"N	80°51'42.8606"W	6229.61	348.612	1.52	0.00	-1.52	
13348.00	89.820	337.700	6486.18	6205.09	6194.89	-1266.05	1679508.75	14230877.36	39°11'21.3389"N	80°51'43.3159"W	6322.94	348.449	0.22	0.20	-0.09	
13442.00	89.880	337.760	6486.43	6299.08	6281.87	-1301.68	1679473.14	14230964.31	39°11'22.1992"N	80°51'43.7666"W	6415.32	348.293	0.09	0.06	0.06	
13537.00	89.940	337.890	6486.57	6394.08	6369.85	-1337.53	1679437.30	14231052.25	39°11'23.0693"N	80°51'44.2203"W	6508.76	348.141	0.15	0.06	0.14	

RECEIVED
 Office of Oil and Gas
 MAY 16 2024
 WV Department of
 Environmental Protection



Actual Wellpath Report

Twig Unit 2H AWP Proji: 20977'
Page 7 of 12



REFERENCE WELLPATH IDENTIFICATION

Operator	ANTERO RESOURCES CORPORATION	Well	Twig Unit 2H
Field	Ritchie	API	47-085-10499-0000
Facility	Cashew Pad	Wellbore	Twig Unit 2H AWB
Slot	Slot J		

WELLPATH DATA (230 stations)

MD	Inclination	Azimuth	TVD	Vert Sect	North	East	Grid East	Grid North	Latitude	Longitude	Closure Dist	Closure Dir	DLS	Build Rate	Turn Rate	Comments
(ft)	(°)	(°)	(ft)	(ft)	(ft)	(ft)	(US ft)	(US ft)			(ft)	(°)	(%/100ft)	(%/100ft)	(%/100ft)	
13631.00	89.850	338.460	6486.75	6488.07	6457.11	-1372.48	1679402.37	14231139.48	39°11'23.9323"N	80°51'44.6625"W	6601.36	348.000	0.61	-0.10	0.61	
13726.00	90.060	338.430	6486.82	6583.05	6545.47	-1407.38	1679367.48	14231227.80	39°11'24.8061"N	80°51'45.1040"W	6695.06	347.865	0.22	0.22	-0.03	
13820.00	89.630	336.760	6487.08	6677.05	6632.37	-1443.21	1679331.67	14231314.66	39°11'25.6656"N	80°51'45.5574"W	6787.57	347.724	1.83	-0.46	-1.78	
13915.00	89.600	337.860	6487.71	6772.05	6720.01	-1479.85	1679296.04	14231402.27	39°11'26.5324"N	80°51'46.0211"W	6881.03	347.581	1.16	-0.03	1.16	
14009.00	89.940	337.810	6488.09	6866.04	6807.06	-1515.32	1679259.59	14231489.29	39°11'27.3934"N	80°51'46.4698"W	6973.69	347.450	0.37	0.36	-0.05	
14104.00	89.690	337.530	6488.40	6961.04	6894.94	-1551.41	1679223.51	14231577.13	39°11'28.2624"N	80°51'46.9266"W	7067.32	347.319	0.40	-0.26	-0.29	
14199.00	89.170	337.470	6489.34	7056.03	6982.70	-1587.76	1679187.17	14231664.86	39°11'29.1304"N	80°51'47.3866"W	7160.94	347.190	0.55	-0.55	-0.06	
14293.00	89.480	337.720	6490.45	7150.03	7069.60	-1623.59	1679151.36	14231751.72	39°11'29.9899"N	80°51'47.8400"W	7253.64	347.066	0.42	0.33	0.27	
14387.00	89.450	338.350	6491.33	7244.02	7156.77	-1658.75	1679116.22	14231838.88	39°11'30.8520"N	80°51'48.2848"W	7346.49	346.951	0.67	-0.03	0.67	
14482.00	89.450	337.960	6492.24	7339.00	7244.95	-1694.10	1679080.88	14231927.00	39°11'31.7240"N	80°51'48.7321"W	7440.38	346.839	0.41	0.00	-0.41	
14576.00	89.350	337.780	6493.22	7432.99	7332.02	-1729.50	1679045.49	14232014.03	39°11'32.5851"N	80°51'49.1801"W	7533.24	346.727	0.22	-0.11	0.00	
14670.00	89.600	337.630	6494.09	7526.99	7419.03	-1765.05	1679009.96	14232101.01	39°11'33.4457"N	80°51'49.6299"W	7626.10	346.618	0.27	0.27	0.00	
14765.00	87.140	335.630	6496.79	7621.93	7506.24	-1802.60	1678972.42	14232188.19	39°11'34.3082"N	80°51'50.1052"W	7719.65	346.496	3.44	-2.59	-2.26	
14859.00	89.350	337.360	6499.67	7715.86	7592.39	-1840.07	1678934.97	14232274.31	39°11'35.1603"N	80°51'50.5794"W	7812.19	346.377	2.99	2.35	1.84	
14954.00	89.980	337.390	6501.05	7810.85	7680.07	-1876.61	1678898.44	14232361.95	39°11'36.0275"N	80°51'51.0419"W	7906.02	346.269	0.39	-0.39	0.03	
15048.00	89.540	336.570	6502.27	7904.84	7766.58	-1913.36	1678861.70	14232448.42	39°11'36.8830"N	80°51'51.5071"W	7998.80	346.160	1.06	0.60	-0.87	
15142.00	89.380	337.030	6503.15	7998.83	7852.97	-1950.39	1678824.69	14232534.78	39°11'37.7375"N	80°51'51.9757"W	8091.55	346.052	0.52	-0.17	0.49	
15237.00	89.200	336.280	6504.33	8093.82	7940.19	-1988.03	1678787.06	14232621.96	39°11'38.6001"N	80°51'52.4522"W	8185.29	345.943	0.81	-0.19	-0.79	
15332.00	89.600	336.970	6505.32	8188.81	8027.39	-2025.72	1678749.39	14232709.13	39°11'39.4626"N	80°51'52.9292"W	8279.04	345.837	0.84	0.42	0.73	
15426.00	89.660	337.100	6505.93	8282.80	8113.94	-2062.40	1678712.73	14232795.64	39°11'40.3184"N	80°51'53.3934"W	8371.94	345.739	0.15	0.06	0.14	
15521.00	89.880	337.130	6506.31	8377.80	8201.46	-2099.34	1678675.80	14232883.13	39°11'41.1840"N	80°51'53.8610"W	8465.88	345.642	0.23	0.23	0.03	
15615.00	89.820	337.290	6506.56	8471.80	8288.12	-2135.75	1678639.40	14232969.75	39°11'42.0411"N	80°51'54.3218"W	8558.88	345.550	0.18	-0.06	0.17	
15709.00	89.510	336.770	6507.11	8566.80	8374.66	-2172.44	1678602.73	14233056.26	39°11'42.8971"N	80°51'54.7861"W	8651.85	345.458	0.64	-0.33	-0.55	
15804.00	89.570	337.040	6507.87	8660.79	8462.05	-2209.70	1678565.49	14233143.61	39°11'43.7613"N	80°51'55.2577"W	8745.80	345.365	0.29	0.06	0.28	
15898.00	89.750	336.640	6508.43	8754.78	8548.47	-2246.67	1678528.53	14233230.00	39°11'44.6160"N	80°51'55.7257"W	8838.77	345.275	0.47	0.19	-0.43	
15993.00	89.630	336.990	6508.94	8849.78	8635.80	-2284.07	1678491.14	14233317.29	39°11'45.4797"N	80°51'56.1991"W	8932.75	345.185	0.39	-0.13	0.37	
16087.00	89.290	335.650	6509.83	8943.75	8721.88	-2321.82	1678453.41	14233403.34	39°11'46.3311"N	80°51'56.6770"W	9025.63	345.093	1.47	-0.36	-1.43	
16181.00	89.690	336.720	6510.66	9037.73	8807.87	-2359.77	1678415.47	14233489.29	39°11'47.1815"N	80°51'57.1574"W	9118.50	345.002	1.22	0.43	1.14	
16275.00	89.320	336.110	6511.48	9131.71	8894.01	-2397.38	1678377.88	14233575.40	39°11'48.0356"N	80°51'57.6333"W	9211.45	344.914	0.76	-0.39	-0.65	
16370.00	89.630	336.600	6512.35	9226.69	8981.03	-2435.48	1678339.79	14233662.39	39°11'48.8942"N	80°51'58.1156"W	9305.40	344.827	0.61	0.33	0.52	

RECEIVED
Office of Oil and Gas
MAY 16 2024
WV Department of
Environmental Protection



Actual Wellpath Report
 Twig Unit 2H AWP Proj: 20977'
 Page 8 of 12



06/14/2024

REFERENCE WELLPATH IDENTIFICATION			
Operator	ANTERO RESOURCES CORPORATION	Well	Twig Unit 2H
Field	Richie	API	47-085-10499-0000
Facility	Cashew Pad	Wellbore	Twig Unit 2H AWB
Slot	Slot J		

WELLPATH DATA (230 stations)																
MD (ft)	Inclination (°)	Azimuth (°)	TVD (ft)	Vert Sect (ft)	North (ft)	East (ft)	Grid East (US ft)	Grid North (US ft)	Latitude	Longitude	Closure Dist (ft)	Closure Dir (°)	DLS (ft/100ft)	Build Rate (ft/100ft)	Turn Rate (ft/100ft)	Comments
16464.00	90.180	337.130	6512.50	9320.69	9067.47	-2472.41	1678302.88	142933748.79	39°1'49.7491"N	80°51'58.5833"W	9398.50	344.748	0.81	0.59	0.56	
16558.00	89.480	335.980	6512.78	9414.68	9153.71	-2509.81	1678265.49	14293835.00	39°1'50.6020"N	80°51'59.0567"W	9491.55	344.667	1.43	-0.74	-1.22	
16652.00	89.820	336.450	6513.36	9508.66	9239.72	-2547.72	1678227.60	14293920.98	39°1'51.4527"N	80°51'59.5366"W	9584.54	344.585	0.62	0.36	0.50	
16747.00	89.600	336.680	6513.84	9603.64	9326.89	-2585.50	1678189.83	14294008.10	39°1'52.3147"N	80°52'0.0149"W	9678.62	344.506	0.34	-0.23	0.24	
16841.00	90.030	336.980	6514.14	9697.64	9413.30	-2622.49	1678152.86	14294094.49	39°1'53.1694"N	80°52'0.4830"W	9771.78	344.432	0.56	0.46	0.32	
16936.00	89.600	336.760	6514.45	9792.64	9500.67	-2659.81	1678115.56	14294181.81	39°1'54.0334"N	80°52'0.9554"W	9865.96	344.360	0.51	-0.45	-0.23	
17030.00	89.510	337.080	6515.18	9886.63	9587.14	-2696.65	1678078.72	14294268.25	39°1'54.8887"N	80°52'1.4219"W	9959.18	344.290	0.35	-0.10	0.34	
17124.00	89.480	336.280	6516.01	9980.62	9673.45	-2733.88	1678041.51	14294354.53	39°1'55.7423"N	80°52'1.8931"W	10052.35	344.219	0.87	-0.03	-0.87	
17219.00	90.280	336.510	6516.20	10075.60	9760.49	-2771.93	1677996.12	14294441.54	39°1'56.6032"N	80°52'2.3749"W	10146.47	344.146	0.88	0.84	0.26	
17313.00	89.780	336.640	6516.16	10169.59	9846.74	-2809.30	1677966.12	14294527.75	39°1'57.4562"N	80°52'2.8479"W	10239.66	344.076	0.55	-0.53	0.14	
17407.00	90.180	336.630	6516.19	10263.59	9933.04	-2846.58	1677928.86	14294614.01	39°1'58.3096"N	80°52'3.3198"W	10332.87	344.009	0.43	0.43	-0.01	
17502.00	90.120	336.540	6515.94	10358.58	10020.21	-2884.34	1677891.12	14294701.15	39°1'59.1718"N	80°52'3.7978"W	10427.08	343.941	0.11	-0.06	-0.09	
17596.00	90.180	336.740	6515.69	10452.57	10106.51	-2921.61	1677853.86	14294787.41	39°1'20.0253"N	80°52'4.2696"W	10520.33	343.876	0.22	0.06	0.21	
17691.00	90.090	336.880	6515.47	10547.56	10193.83	-2959.02	1677816.47	14294874.70	39°1'20.8889"N	80°52'4.7432"W	10614.61	343.813	0.18	-0.09	0.15	
17785.00	90.060	336.820	6515.35	10641.56	10280.26	-2995.97	1677779.53	14294961.10	39°1'21.7437"N	80°52'5.2110"W	10707.92	343.752	0.07	-0.03	-0.06	
17879.00	89.820	336.660	6515.45	10735.55	10366.62	-3033.09	1677742.42	14295047.42	39°1'22.5978"N	80°52'5.6809"W	10801.23	343.691	0.31	0.26	-0.17	
17973.00	90.280	336.760	6515.36	10829.55	10452.96	-3070.26	1677705.27	14295133.73	39°1'23.4517"N	80°52'6.1514"W	10894.54	343.631	0.50	0.49	0.11	
18067.00	90.150	336.700	6515.01	10923.54	10539.32	-3107.39	1677668.15	14295220.05	39°1'24.3058"N	80°52'6.6215"W	10987.86	343.572	0.15	-0.14	-0.06	
18162.00	89.970	336.830	6514.91	11018.52	10626.28	-3145.63	1677629.93	14295306.98	39°1'25.1659"N	80°52'7.1057"W	11082.09	343.510	0.94	-0.19	-0.92	
18256.00	90.090	336.960	6514.86	11112.51	10712.41	-3183.27	1677592.30	14295393.08	39°1'26.0177"N	80°52'7.5822"W	11175.37	343.450	1.21	0.13	1.20	
18350.00	90.150	336.810	6514.66	11206.50	10798.87	-3220.17	1677555.42	14295479.49	39°1'26.8728"N	80°52'8.0494"W	11268.76	343.396	0.17	0.06	-0.16	
18444.00	90.030	336.700	6514.52	11300.50	10885.24	-3257.27	1677518.33	14295565.83	39°1'27.7269"N	80°52'8.5190"W	11362.14	343.341	0.17	-0.13	-0.12	
18539.00	89.880	336.780	6514.59	11395.49	10972.51	-3294.43	1677480.83	14295653.07	39°1'28.5901"N	80°52'8.9940"W	11456.51	343.286	0.18	0.00	0.08	
18634.00	89.880	336.530	6514.79	11490.48	11059.74	-3332.43	1677443.20	14295740.26	39°1'29.4528"N	80°52'9.4706"W	11550.88	343.232	0.26	0.00	-0.26	
18728.00	90.310	337.290	6514.63	11584.48	11146.21	-3369.30	1677406.35	14295826.70	39°1'30.3079"N	80°52'9.9373"W	11644.31	343.181	0.93	0.46	0.81	
18822.00	89.540	336.360	6514.76	11678.47	11232.62	-3406.29	1677369.37	14295913.07	39°1'31.1628"N	80°52'10.4056"W	11737.74	343.130	1.28	-0.82	-0.99	
18916.00	90.060	336.840	6515.09	11772.46	11318.89	-3443.62	1677332.06	14295999.31	39°1'32.0158"N	80°52'10.8782"W	11831.13	343.078	0.75	0.55	0.51	
19011.00	90.280	336.790	6514.80	11867.46	11406.21	-3481.02	1677294.67	14296086.60	39°1'32.8794"N	80°52'11.3518"W	11925.57	343.029	0.24	0.23	-0.05	
19105.00	90.460	338.280	6514.20	11961.45	11493.08	-3516.94	1677258.77	14296173.43	39°1'33.7385"N	80°52'11.8064"W	12019.14	342.986	1.60	0.19	1.59	
19199.00	89.780	337.780	6514.00	12055.45	11580.25	-3552.11	1677223.61	14296260.56	39°1'34.6006"N	80°52'12.2516"W	12112.79	342.947	0.90	-0.72	-0.53	

RECEIVED
Office of Oil and Gas

MAY 16 2024

WV Department of
Environmental Protection



Actual Wellpath Report
 Twig Unit 2H AWP Proj: 20977
 Page 9 of 12



REFERENCE WELLPATH IDENTIFICATION

Operator	ANTERO RESOURCES CORPORATION	Well	Twig Unit 2H
Field	Ritche	API	47-085-10499-0000
Facility	Cashew Pad	Wellbore	Twig Unit 2H AWB
Slot	Slot J		

WELLPATH DATA (230 stations) † = interpolated, ‡ = extrapolated station

MD (ft)	Inclination (°)	Azimuth (°)	TVD (ft)	Vert Sect (ft)	North (ft)	East (ft)	Grid East (US ft)	Grid North (US ft)	Latitude	Longitude	Closure Dist (ft)	Closure Dir (°)	DLS (°/100ft)	Build Rate (°/100ft)	Turn Rate (°/100ft)	Comments
19294.00	90.120	337.420	6514.08	12150.45	11668.08	-3588.31	1677187.43	14236348.36	39°12'15.4692"N	80°52'12.7098"W	12207.38	342.906	0.52	0.36	-0.38	
19388.00	90.430	338.030	6513.63	12244.44	11755.06	-3623.94	1677151.81	14236435.31	39°12'16.3294"N	80°52'13.1609"W	12300.99	342.866	0.73	0.33	0.65	
19482.00	90.490	338.430	6512.88	12338.43	11842.36	-3658.80	1677116.96	14236522.57	39°12'17.1927"N	80°52'13.6021"W	12394.69	342.831	0.43	0.06	0.43	
19576.00	89.970	338.480	6512.50	12432.41	11929.79	-3693.32	1677082.46	14236609.96	39°12'18.0574"N	80°52'14.0391"W	12488.41	342.798	0.56	-0.55	0.05	
19671.00	89.720	337.920	6512.76	12527.40	12017.99	-3728.60	1677047.19	14236698.13	39°12'18.9297"N	80°52'14.4856"W	12583.11	342.763	0.65	-0.26	-0.59	
19765.00	90.150	337.460	6512.86	12621.40	12104.96	-3764.28	1677011.52	14236785.06	39°12'19.7897"N	80°52'14.9374"W	12676.74	342.726	0.67	0.46	-0.49	
19860.00	90.340	337.950	6512.46	12716.39	12192.85	-3800.32	1676975.50	14236872.92	39°12'20.6590"N	80°52'15.3936"W	12771.38	342.689	0.55	0.20	0.52	
19954.00	90.060	337.470	6512.13	12810.39	12279.83	-3835.98	1676939.86	14236959.86	39°12'21.5191"N	80°52'15.8449"W	12865.03	342.652	0.59	-0.30	-0.51	
20049.00	89.940	337.940	6512.13	12905.39	12367.73	-3872.02	1676903.83	14237047.73	39°12'22.3884"N	80°52'16.3012"W	12959.67	342.616	0.51	-0.13	0.49	
20144.00	89.450	337.720	6512.64	13000.39	12455.70	-3907.87	1676868.00	14237135.67	39°12'23.2584"N	80°52'16.7550"W	13054.34	342.581	0.57	-0.52	-0.23	
20238.00	90.220	337.640	6512.91	13094.38	12542.66	-3943.56	1676832.31	14237222.59	39°12'24.1184"N	80°52'17.2069"W	13148.00	342.546	0.82	-0.46	-0.09	
20333.00	89.780	337.730	6512.91	13189.38	12630.54	-3979.64	1676796.26	14237310.44	39°12'25.9875"N	80°52'17.6636"W	13242.66	342.511	0.47	0.20	0.04	
20427.00	89.970	337.770	6513.11	13283.38	12717.54	-4015.23	1676760.68	14237397.40	39°12'26.8479"N	80°52'18.1142"W	13336.34	342.478	0.21	0.22	0.20	
20521.00	90.180	337.960	6512.99	13377.38	12804.61	-4050.65	1676725.27	14237484.44	39°12'27.6990"N	80°52'18.5625"W	13430.04	342.446	0.30	0.22	0.20	
20615.00	90.030	337.560	6512.82	13471.37	12891.62	-4086.22	1676689.71	14237571.41	39°12'28.5695"N	80°52'19.0130"W	13523.72	342.413	0.45	-0.16	-0.43	
20709.00	89.910	337.720	6512.86	13565.37	12978.55	-4121.98	1676653.97	14237658.31	39°12'29.4292"N	80°52'19.4657"W	13617.40	342.380	0.21	-0.13	0.17	
20803.00	89.720	337.380	6513.17	13659.37	13065.43	-4157.88	1676618.08	14237745.15	39°12'29.2884"N	80°52'19.9201"W	13711.07	342.347	0.41	-0.20	-0.36	
20897.00	90.060	337.760	6513.35	13753.37	13152.32	-4193.75	1676582.23	14237832.00	39°12'30.1477"N	80°52'20.3742"W	13804.74	342.315	0.54	0.36	0.40	
20952.00	90.180	337.460	6513.23	13808.37	13203.17	-4224.70	1676561.29	14237882.84	39°12'30.6506"N	80°52'20.6394"W	13859.56	342.296	0.59	0.22	-0.55	
20977.00#	90.180	337.460	6513.16	13833.37	13226.26	-4224.28	1676551.71	14237905.92	39°12'30.8790"N	80°52'20.7608"W	13884.47	342.287	0.00	0.00	0.00	Projected MD at TD: 20977'

RECEIVED
 Office of Oil and Gas
 MAY 16 2024
 WV Department of
 Environmental Protection



Actual Wellpath Report
 Twig Unit 2H AWP Proj: 20977'
 Page 10 of 12



REFERENCE WELLPATH IDENTIFICATION			
Operator	ANTERO RESOURCES CORPORATION	Well	Twig Unit 2H
Field	Ritchie	API	47-085-10499-0000
Facility	Cashew Pad	Wellbore	Twig Unit 2H AWB
Slot	Slot J		

String/Diameter	Ref Wellbore: Twig Unit 2H AWB		Ref Wellpath: Twig Unit 2H AWP Proj: 20977'		Start N/S [ft]	Start EW [ft]	End N/S [ft]	End EW [ft]
	Start MD [ft]	End MD [ft]	Interval [ft]	Start TVD [ft]				
20in Open Hole	30.00	130.00	100.00	30.00	0.00	0.00	-0.01	-0.16
17.5in Open Hole	130.00	371.00	241.00	130.00	-0.01	-0.16	-0.41	0.87
13.375in Casing Surface	30.00	363.00	333.00	30.00	0.00	0.00	-0.39	0.75
12.25in Open Hole	371.00	2915.00	2544.00	370.99	-0.41	0.87	-161.12	575.82
9.625in Casing Intermediate	30.00	2885.00	2855.00	30.00	0.00	0.00	-159.25	568.09
8.75in Open Hole	2915.00	5740.00	2825.00	2837.25	-161.12	575.82	-370.35	1259.49
8.5in Open Hole	5740.00	20977.00	15237.00	5568.28	-370.35	1259.49	13226.26	4224.28
5.5in Casing Production	30.00	20957.00	20927.00	30.00	0.00	0.00	13207.79	-4216.61

RECEIVED
 Office of Oil and Gas
 MAY 16 2024
 WV Department of
 Environmental Protection



Actual Wellpath Report

Twig Unit 2H AWP Proj: 20977'

Page 11 of 12



REFERENCE WELLPATH IDENTIFICATION			
Operator	ANTERO RESOURCES CORPORATION	Well	Twig Unit 2H
Field	Ritchie	API	47-085-10499-0000
Facility	Cashew Pad	Wellbore	Twig Unit 2H AWB
Slot	Slot J		

TARGETS									
Name	TVD [ft]	North [ft]	East [ft]	Grid East [US ft]	Grid North [US ft]	Latitude	Longitude	Shape	
Twig Unit 2H POE Rev-3	6395.00	188.47	1215.96	1681989.77	14224873.34	39°10'21.9336"N	80°51'11.9168"W	point	
Twig Unit 2H BHL Rev-3	6417.00	13271.23	-4236.91	1676539.09	14237950.87	39°12'31.3236"N	80°52'20.9204"W	point	
Twig Unit 2H BHL Rev-4	6417.00	13227.31	-4218.60	1676557.39	14237906.97	39°12'30.8893"N	80°52'20.6886"W	point	
Twig Unit 2H LP Rev-3	6417.00	351.06	1148.19	1681922.03	14225035.87	39°10'23.5417"N	80°51'12.7739"W	point	
Twig Unit 2H 50' L/R Hard Line Rev-2	7000.00	6707.89	-1501.32	1679273.58	14231390.15	39°11'26.4129"N	80°51'46.2940"W	rectangle	2D Rectangle 14126.1 x 100.

WELLPATH COMPOSITION - Ref Wellbore: Twig Unit 2H AWB Ref Wellpath: Twig Unit 2H AWP Proj: 20977'									
Start MD [ft]	End MD [ft]	Positional Uncertainty Model	Log Name/Comment	Wellbore	Survey Date				
30.00	260.00		Gyrodatta 2015 - GC+WIR+DPIPE	01 Gyrodatta MS Gyro <17'-12"> (100'-260')	Twig Unit 2H AWB 9/13/2023				
260.00	2835.00		BH NavITrak (2019) (Axial Cor+HRGM)	02 APS EM <12'-1/4"> (260)'(413'-2835')	Twig Unit 2H AWB 9/13/2023				
2835.00	5662.00		BH NavITrak (2019) (Axial Cor+HRGM)	03 APS EM <8-3/4"> (2835)'(2926'-5662')	Twig Unit 2H AWB 10/15/2023				
5662.00	20977.00		BH AutoTrak CurveXpress (2019) (HRGM, Short spacing)	04 BH AT Curve <8-1/2"> (5662)'(5785'-20952')	Twig Unit 2H AWB 10/15/2023				

RECEIVED
Office of Oil and Gas

MAY 16 2024

WV Department of
Environmental Protection

06/14/2024



Actual Wellpath Report
 Twig Unit 2H AWP Proj: 20977'
 Page 12 of 12



REFERENCE WELLPATH IDENTIFICATION			
Operator	ANTERO RESOURCES CORPORATION	Well	Twig Unit 2H
Field	Ritchie	API	47-085-10499-0000
Facility	Cashew Pad	Wellbore	Twig Unit 2H AWB
Slot	Slot J		

COMMENTS	
Wellpath general comments	
API: 47-085-10499-0000	
BH Job #: 111949023	
Rig: H&P 519	
Duration: 10/19/2023-10/23/2023	
Gyrodatta MS Gyro <17'-1/2"> (100'-260')	
APS EM <12-1/4"> (260')(413'-2835')	
APS EM <8-3/4"> (2835')(2926'-5662')	
BH AT Curve <8-1/2"> (5662')(5785'-20952')	
Sycamore: 6237' MD	
Middlesex: 6465' MD	
Burkett: 6658' MD	
Tully: 6761' MD	
Marcellus POE: 6848' MD	
Projected MD at TD: 20977'	

RECEIVED
 Office of Oil and Gas
 MAY 16 2024
 WV Department of
 Environmental Protection

06/14/2024