

LATITUDE 39° 17' 30"

2,228'

LATITUDE 39° 5' 00"

Antero Resources Corporation Well No. Boxcar #1H

NOTES:

WELL 1H TOP HOLE INFORMATION: N: 289,414ft E: 1,573,203ft LAT: 39°17'05.21" LON: 81°00'28.33" BOTTOM HOLE INFORMATION: N: 272,495ft E: 1,580,319ft LAT: 39°14'19.16" LON: 80°58'54.29" WEST VIRGINIA COORDINATE SYSTEM OF 1927 NORTH ZONE. ZONE WAS DERIVED FROM MEASUREMENTS TAKEN WITH TRIMBLE GEOXT SUBMETER MAPPING GRADE GPS UNIT. PLAT ORIENTATION, CORNER, AND WELL REFERENCE TIE LINES ARE BASED ON GRID NORTH.

(NAD) 83 (UTM) ZONE 17 COORDS: WELL 1H TOP HOLE INFORMATION: N: 4,348,388m E: 499,336m BOTTOM HOLE INFORMATION: N: 4,343,270m E: 501,590m

(NAD) 27 (UTM) ZONE 17 COORDS: WELL 1H TOP HOLE INFORMATION: N: 14,265,625ft E: 1,638,190ft POINT OF ENTRY INFORMATION: N: 14,265,273ft E: 1,639,955ft BOTTOM HOLE INFORMATION: N: 14,248,832ft E: 1,645,585ft

PAD LAYOUT

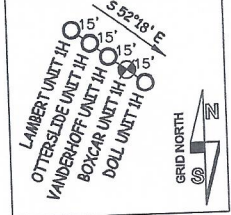
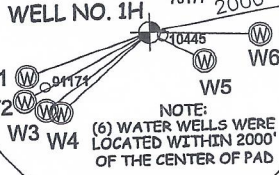

Table with 2 columns: Unit, Bearing, Distance. W1 S 71°25' W 1358.7', W2 S 62°13' W 1490.5', W3 S 54°03' W 1347.9', W4 S 48°45' W 1249.2', W5 S 61°19' E 645.2', W6 S 87°36' E 1355.5'



LESSOR table listing various owners and their corresponding well units (A-AD) from the WV Division of Multimodal Transportation Facilities to Beverly J. Wright.

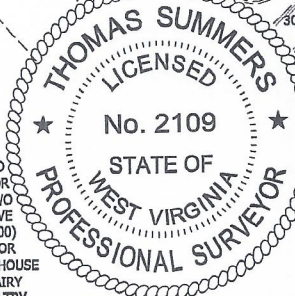

Table listing adjacent surface owners and their well units (e.g., Tech Service Center, Richard Kelley, Nelson M. Hayhurst, etc.)

I THE UNDERSIGNED, HEREBY CERTIFY THAT THIS PLAT IS CORRECT TO THE BEST OF MY KNOWLEDGE AND BELIEF AND SHOWS ALL THE INFORMATION REQUIRED BY LAW AND THE RULES ISSUED AND PERSCRIBED BY THE DEPARTMENT OF ENVIRONMENTAL PROTECTION.



STATE OF WEST VIRGINIA, DIVISION OF ENVIRONMENTAL PROTECTION, OFFICE OF OIL AND GAS

WILLOW LAND SURVEYING PLLC 220 MASONIC AVE. PENNSBORO WEST VIRGINIA 26415

NOTE NO OCCUPIED DWELLINGS OR BUILDINGS TWO THOUSAND FIVE HUNDRED (2,500) SQUARE FEET OR LARGER USED TO HOUSE OR SHELTER DAIRY CATTLE OR POULTRY HUSBANDRY ARE LOCATED WITHIN SIX HUNDRED TWENTY-FIVE (625) FEET OF THE CENTER OF THE WELL PAD.

JOB # 23-023WA DRAWING # BOXCAR1HP SCALE 1" = 2000' MINIMUM DEGREE OF ACCURACY SUBMETER PROVEN SOURCE OF ELEV. SUBMETER MAPPING GRADE GPS

LEGEND: Surface Owner Boundary Lines +/-, Adjoining Surface Tracts +/-, Found monument, as noted. Signature of Thomas Summers, P.S. 2109.

STATE OF WEST VIRGINIA DEPARTMENT OF ENERGY DIVISION OF OIL AND GAS

DATE 4/16/24 OPERATOR'S WELL# BOXCAR UNIT #1H

Table listing surface owners and their well units (e.g., JPE Hardwood Lumber Inc., Tracey Tallman, Brenda Edmisten, etc.)

REFERENCES

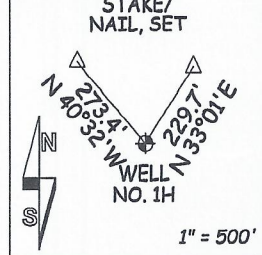

Form containing well details: WELL TYPE: OIL GAS X LIQUID INJECTION WASTE DISPOSAL 47 - 085 - 10515 (IF "GAS") PRODUCTION X STORAGE DEEP SHALLOW X STATE CO 05/31/2024 COUNTY NAME PERMIT LOCATION: ELEVATION AS BUILT - 1,025' WATERSHED NORTH FORK HUGHES RIVER QUADRANGLE ELLENBORO 7.5' DISTRICT CLAY COUNTY RITCHIE SURFACE OWNER NELSON MARK HAYHURST ACREAGE 9.65 ACRES +/- OIL & GAS ROYALTY OWNER EVELYN HAYHURST LEASE ACREAGE 9.65 ACRES± PROPOSED WORK: DRILL CONVERT DRILL DEEPER X REDRILL FRACTURE OR STIMULATE PLUG OFF OLD FORMATION PERFORATE NEW FORMATION X OTHER PHYSICAL CHANGE IN WELL X (SPECIFY) MOD-BHL PLUG & ABANDON CLEAN OUT & REPLUG TARGET FORMATION MARCELLUS ESTIMATED DEPTH 6,700' TVD 27,400' MD WELL OPERATOR ANTERO RESOURCES CORP. DESIGNATED AGENT KEVIN ELLIS ADDRESS 1615 WYNKOOP ST. ADDRESS 535 WHITE OAKS BLVD DENVER, CO 80202 BRIDGEPORT, WV 26330