

LATITUDE 39°17'30" 2,216'

LATITUDE 39°15'00"

2,518' LONGITUDE 81°00'00"

3,821' TO BOTTOM HOLE LONGITUDE 80°57'30"

Antero Resources Corporation Well No. Doll #1H

NOTES: WELL 1H TOP HOLE INFORMATION: N: 289,405ft E: 1,573,215ft LAT: 39°17'05.12" LON: 81°00'28.18" BOTTOM HOLE INFORMATION: N: 272,790ft E: 1,581,282ft LAT: 39°14'22.24" LON: 80°58'42.11" WEST VIRGINIA COORDINATE SYSTEM OF 1927 NORTH ZONE. ZONE WAS DERIVED FROM MEASUREMENTS TAKEN WITH TRIMBLE GEOXT SUBMETER MAPPING GRADE GPS UNIT. PLAT ORIENTATION, CORNER, AND WELL REFERENCE TIE LINES ARE BASED ON GRID NORTH.

(NAD) 83 (UTM) ZONE 17 COORDS: WELL 1H TOP HOLE INFORMATION: N: 4,348,386m E: 499,339m BOTTOM HOLE INFORMATION: N: 4,343,365m E: 501,882m

(NAD) 27 (UTM) ZONE 17 COORDS: WELL 1H TOP HOLE INFORMATION: N: 14,265,616ft E: 1,638,202ft POINT OF ENTRY INFORMATION: N: 14,265,222ft E: 1,641,028ft BOTTOM HOLE INFORMATION: N: 14,249,143ft E: 1,646,543ft

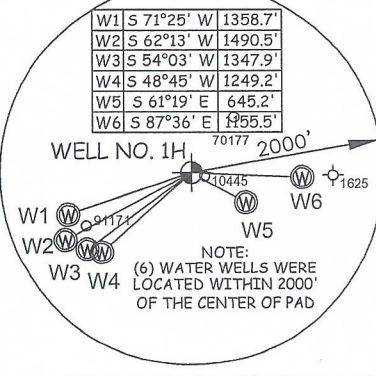
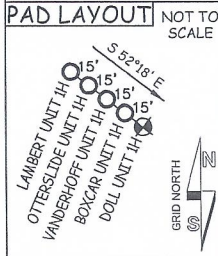
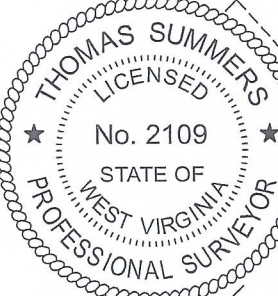

Table with columns LESSOR and well identifiers (A-AE) listing various owners and entities such as WEST VIRGINIA DIVISION OF MULTIMODAL TRANSPORTATION FACILITIES, THE JAMES W. ANDERSON REVOCABLE LIVING TRUST, CHARLES W. ANDERSON, BRENDA K. EDMISTEN, JPE HARDWOOD LUMBER INC., PENNSBORO INDUSTRIAL PARK DEVELOPMENT AUTHORITY, INC., THE CARL G. NIELSEN FAMILY TRUST, ELEANOR MAPLE, ELEANOR D. MAPLE, ELEANOR DOTSON MAPLE, HARRY E. SHAFFER, ALICE D. ZEGREA, JOHN P. THOMAS ET AL, RIDGETOP APPALACHIA, LLC, SW2 MINERALS, LLC, DORIS SUE KERNS, JUDITH A. BEARY, GREENBRIER ROYALTY FUND II, LLC, CHAD W. JOHNSON, EIGG LAND LIMITED, HAUGHT FAMILY TRUST, ORVILLE R. BONNELL ET AL, ELKHORN MINERALS III, LLC, WILSON-JOHNSON FAMILY, LLC, SCOTT GREGORY LAMBERT, ERNEST DOLL, EVELYN HAYHURST, JAMES MERCER, REX FREELAND ET AL, JAMES E. RAINES ET AL, GALE F. TINGLER ET UX.



I THE UNDERSIGNED, HEREBY CERTIFY THAT THIS PLAT IS CORRECT TO THE BEST OF MY KNOWLEDGE AND BELIEF AND SHOWS ALL THE INFORMATION REQUIRED BY LAW AND THE RULES ISSUED AND PERSCRIBED BY THE DEPARTMENT OF ENVIRONMENTAL PROTECTION.



STATE OF WEST VIRGINIA, DIVISION OF ENVIRONMENTAL PROTECTION, OFFICE OF OIL AND GAS. WILLOW LAND SURVEYING PLLC 220 MASONIC AVE. PENNSBORO WEST VIRGINIA 26415

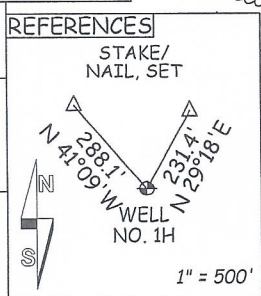

JOB # 23-020WA DRAWING # DOLL1HP SCALE 1" = 2000' MINIMUM DEGREE OF ACCURACY SUBMETER PROVEN SOURCE OF ELEV. SUBMETER MAPPING GRADE GPS STATE OF WEST VIRGINIA DEPARTMENT OF ENERGY DIVISION OF OIL AND GAS

LEGEND: Surface Owner Boundary Lines +/-, Adjoining Surface Tracts +/-, Found monument, as noted. THOMAS SUMMERS P.S. 2109 DATE 04/16/24 OPERATOR'S WELL# DOLL UNIT #1H

Table listing adjacent surface tracts with owner names and well identifiers: 10-1 JPE Hardwood Lumber Inc., 10-1.1 Tracey Tallman, 10-1.3 Brenda Edmisten, 10-6 Louwilda Satterfield, 10-7 JPE Hardwood Lumber Inc., 15-1 Simonton Building Products Inc., 15-2 Pennsboro Industrial Park Dev. Authority, 15-3 Pennsboro Industrial Park, 15-3.1 Simonton Building Products Inc., 15-3.3 Simonton Building Products Inc., 15-3.4 Simonton Building Products Inc., 15-3.5 Simonton Building Products Inc., 15-3.6 Simply Blessed Designs & Rentals LLC, 15-6 Charles Richards.

NOTE: NO OCCUPIED DWELLINGS OR BUILDINGS TWO THOUSAND FIVE HUNDRED (2,500) SQUARE FEET OR LARGER USED TO HOUSE OR SHELTER DAIRY CATTLE OR POULTRY HUSBANDRY ARE LOCATED WITHIN SIX HUNDRED TWENTY-FIVE (625) FEET OF THE CENTER OF THE WELL PAD.

WELL TYPE: OIL ___ GAS X LIQUID INJECTION ___ WASTE DISPOSAL ___ 47 - 085 - 10516 (IF "GAS") PRODUCTION X STORAGE ___ DEEP ___ SHALLOW X STATE COUNTY PERMIT LOCATION: ELEVATION AS BUILT - 1,025' WATERSHED NORTH FORK HUGHES RIVER QUADRANGLE ELLENBORO 7.5' DISTRICT CLAY COUNTY RITCHIE SURFACE OWNER NELSON MARK HAYHURST ACREAGE 9.65 ACRES +/- OIL & GAS ROYALTY OWNER EVELYN HAYHURST LEASE ACREAGE 9.65 ACRES+ PROPOSED WORK: DRILL ___ CONVERT ___ DRILL DEEPER X REDRILL ___ FRACTURE OR STIMULATE PLUG OFF OLD FORMATION ___ PERFORATE NEW FORMATION X OTHER PHYSICAL CHANGE IN WELL X (SPECIFY) MOD-BHL PLUG & ABANDON CLEAN OUT & REPLUG TARGET FORMATION MARCELLUS ESTIMATED DEPTH 6,700' TVD 28,200' MD WELL OPERATOR ANTERO RESOURCES CORP. DESIGNATED AGENT KEVIN ELLIS ADDRESS 1615 WYNKOOP ST. ADDRESS 535 WHITE OAKS BLVD BRIDGEPORT, WV 26330

05/31/2024