

4708510518

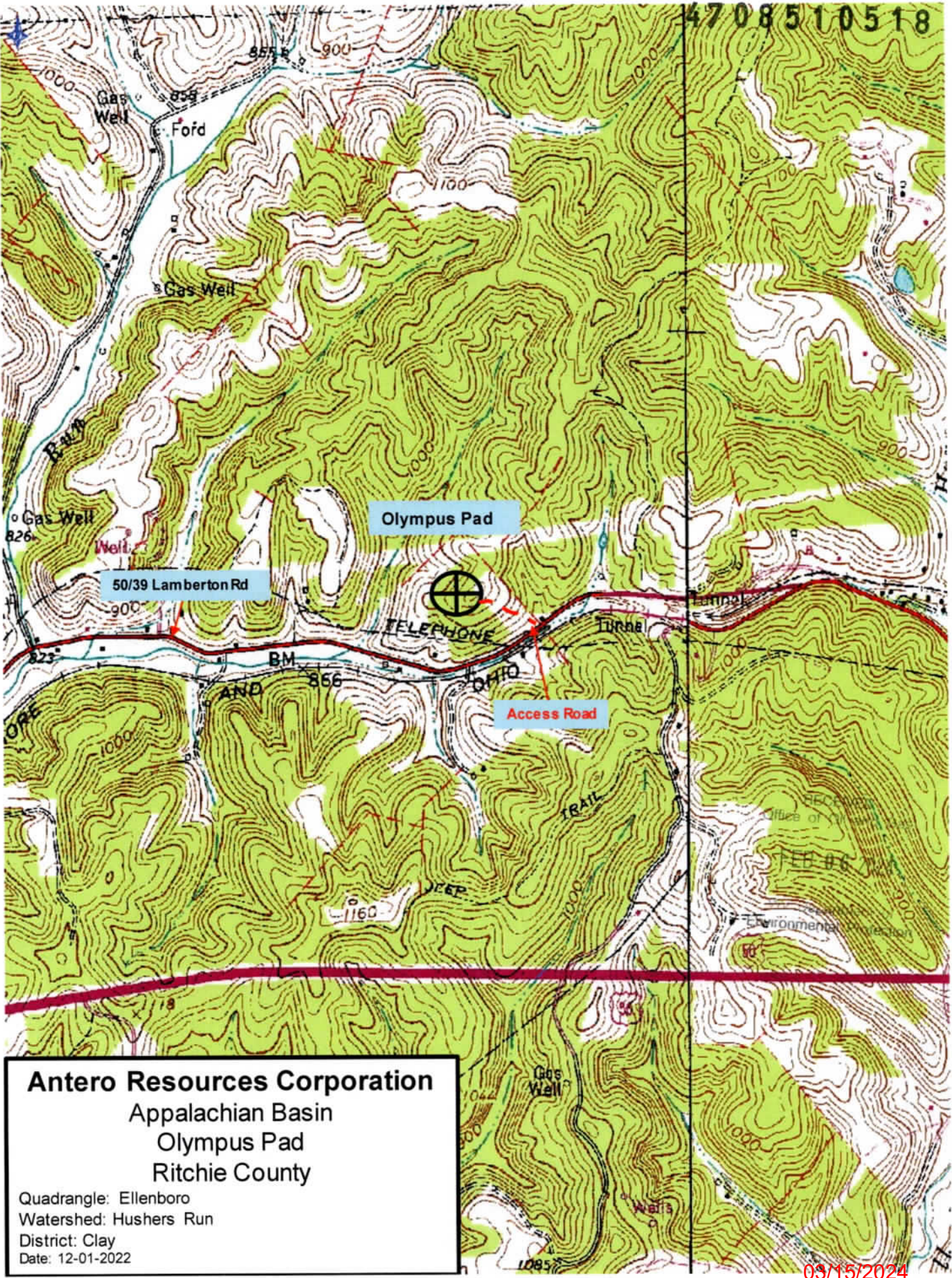

Antero Resources Corporation
 Appalachian Basin
 Olympus Pad
 Ritchie County

Quadrangle: Ellenboro
 Watershed: Hushers Run
 District: Clay
 Date: 12-01-2022

03/15/2024

LATITUDE 39°17'30" 2,264'

LATITUDE 39°17'30"

2,482'

LONGITUDE 81°00'00" 3,867' TO BOTTOM HOLE LONGITUDE 81°00'00"

Antero Resources Corporation Well No. Lambert #1H

NOTES:

WELL 1H TOP HOLE INFORMATION:
 N: 289,442ft E: 1,573,167ft
 LAT: 39°17'05.47" LON: 81°00'28.79"

BOTTOM HOLE INFORMATION:
 N: 288,075ft E: 1,572,108ft
 LAT: 39°16'51.79" LON: 81°00'41.97"

WEST VIRGINIA COORDINATE SYSTEM OF 1927 NORTH ZONE. ZONE WAS DERIVED FROM MEASUREMENTS TAKEN WITH TRIMBLE GEOXT SUBMETER MAPPING GRADE GPS UNIT. PLAT ORIENTATION, CORNER, AND WELL REFERENCE TIE LINES ARE BASED ON GRID NORTH.

(NAD) 83 (UTM) ZONE 17 COORDS:
 WELL 1H TOP HOLE INFORMATION:
 N: 4,348,397m E: 499,325m
 BOTTOM HOLE INFORMATION:
 N: 4,347,975m E: 499,009m

(NAD) 27 (UTM) ZONE 17 COORDS:
 WELL 1H TOP HOLE INFORMATION:
 N: 14,265,652ft E: 1,638,154ft
 POINT OF ENTRY INFORMATION:
 N: 14,264,740ft E: 1,636,955ft
 BOTTOM HOLE INFORMATION:
 N: 14,264,268ft E: 1,637,118ft

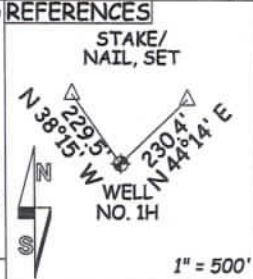
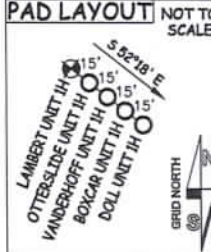

CLAY DISTRICT RITCHIE COUNTY

24-7	Tech Service Center
24-8	Stephen Hilley
24-8.1	James Bever
24-9	Richard Kelley
24-10	Nelson M. Hayhurst
24-11	James Mercer
24-12.2	WVSRA
24-12.3	James Mercer
24-12.4	Rex Freeland
24-12.5	Garnet Gas Corp.
24-12.6	August Blanc
24-12.12	Rex Freeland
24-12.13	Glen Newman
24-12.16	McGinnis Acres Land LLC
24-12.17	David Copeland
24-25	Mark Spiker
24-25.1	Don Slowson
24-25.2	Justin Kram
24-26	Nelson M. Hayhurst
24-26.1	WVSRA
24-27.1	WVSRA
24-27.2	WVSRA
24-27.3	Donna Cain
24-34.2	Stonewall Property Holdings LLC
24-35	Richard Lambert
24-35.1	Mary Gibbs
24-56	Justin Kram
24-57	Justin Kram
24-58	WVSRA

PENNSBORO CORPORATION RITCHIE COUNTY

10-1	JPE Hardwood Lumber Inc.
10-1.1	Tracey Tallman
10-1.2	WV DOT
10-1.3	Brenda Edmisten
10-4	Kenneth Church

LESSOR

A	EVELYN HAYHURST
B	DAVID LEE REYMOND.
C	ANTERO MINERALS, LLC.
D	ANTERO MINERALS, LLC.
E	JAMES MERCER
G	JAMES E. RAINES ET AL
H	WEST VIRGINIA DIVISION OF MULTIMODAL TRANSPORTATION FACILITIES
I	ANTERO MINERALS, LLC.
J	ANTERO MINERALS, LLC.
K	MILDRED MAY LAMBERT

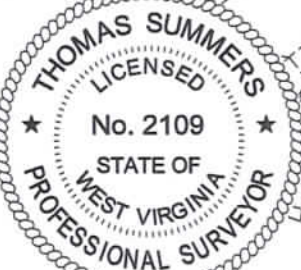
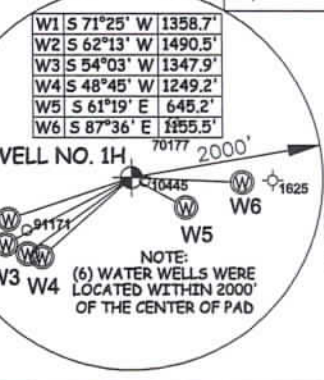

I THE UNDERSIGNED, HEREBY CERTIFY THAT THIS PLAT IS CORRECT TO THE BEST OF MY KNOWLEDGE AND BELIEF AND SHOWS ALL THE INFORMATION REQUIRED BY LAW AND THE RULES ISSUED AND PERSCRIBED BY THE DEPARTMENT OF ENVIRONMENTAL PROTECTION.



STATE OF WEST VIRGINIA, DIVISION OF ENVIRONMENTAL PROTECTION, OFFICE OF OIL AND GAS

WILLOW LAND SURVEYING PLLC
 220 MASONIC AVE. PENNSBORO WEST VIRGINIA 26415

NOTE: NO OCCUPIED DWELLINGS OR BUILDINGS TWO THOUSAND FIVE HUNDRED (2,500) SQUARE FEET OR LARGER USED TO HOUSE OR SHELTER DAIRY CATTLE OR POULTRY HUSBANDRY ARE LOCATED WITHIN SIX HUNDRED TWENTY-FIVE (625) FEET OF THE CENTER OF THE WELL PAD.

JOB # 23-030WA
 DRAWING # LAMBERT1HS
 SCALE 1" = 2000'
 MINIMUM DEGREE OF ACCURACY SUBMETER
 PROVEN SOURCE OF ELEV. SUBMETER MAPPING GRADE GPS

STATE OF WEST VIRGINIA DEPARTMENT OF ENERGY DIVISION OF OIL AND GAS

LEGEND

- Surface Owner Boundary Lines +/-
- - - - - Adjoining Surface Tracts +/-
- ⊕ Found monument, as noted

THOMAS SUMMERS P.S. 2109

DATE 1/12/24
 OPERATOR'S WELL# LAMBERT UNIT #1H

WELL TYPE: OIL ___ GAS LIQUID INJECTION ___ WASTE DISPOSAL ___ 47 - 085 - 10518 COUNTY PERMIT

(IF "GAS") PRODUCTION STORAGE ___ DEEP ___ SHALLOW STATE COUNTY PERMIT

LOCATION: ELEVATION AS BUILT - 1,025' WATERSHED NORTH FORK HUGHES RIVER 03/15/2024 COUNTY NAME

QUADRANGLE ELLENBORO 7.5 DISTRICT CLAY COUNTY RITCHIE

SURFACE OWNER NELSON MARK HAYHURST ACREAGE 9.65 ACRES +/-

OIL & GAS ROYALTY OWNER EVELYN HAYHURST LEASE ACREAGE 9.65 ACRES±

PROPOSED WORK: DRILL CONVERT ___ DRILL DEEPER ___ REDRILL ___ FRACTURE OR STIMULATE

PLUG OFF OLD FORMATION ___ PERFORATE NEW FORMATION OTHER PHYSICAL CHANGE IN WELL

(SPECIFY) PLUG & ABANDON CLEAN OUT & REPLUG

TARGET FORMATION MARCELLUS ESTIMATED DEPTH 6,700' TVD 9,600' MD

WELL OPERATOR ANTERO RESOURCES CORP. DESIGNATED AGENT KEVIN ELLIS

ADDRESS 1615 WYNKOOP ST. ADDRESS 535 WHITE OAKS BLVD

FORM WW-6 DENVER, CO 80202 BRIDGEPORT, WV 26330