

LATITUDE 39° 10'

LONGITUDE 80° 55'

C. B. Simmons

Wm Douglass

Wm Douglass
30A

Lewis Garrison

2005 W
314 Q

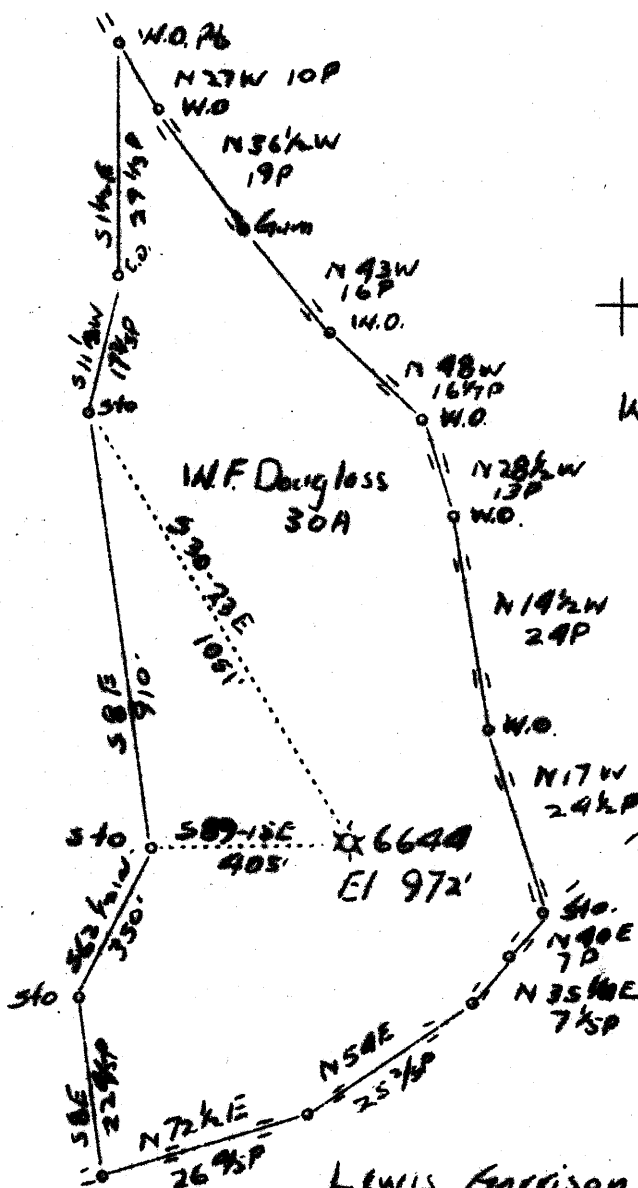

Abandonment

Company Hope Natural Gas Co.
 Address Clarkburg, W. Va.
 Farm W. F. Douglass
 Tract Acres 30 Lease No.
 Well (Farm) No. 1 Serial No. 6644
 Elevation (Spirit Level) 972'
 Quadrangle Halbrook
 County Ritchie District Union
 Engineer S. H. Bradley
 Engineer's Registration No. 135
 File No. Drawing No.
 Date 4-22-37 Scale 1" = 400' Ek. 648 P-3

STATE OF WEST VIRGINIA
 Department of Mines
 OIL AND GAS DIVISION
 Charleston

WELL LOCATION MAP
 File No. RIT-307A

+ Denotes location of well on U. S. Topographic Maps, scale 1 to 62,500, latitude and longitude lines being represented by border lines as shown.
 - Denotes one inch spaces on border line of original tracing.

Union District, Ritchie County, W. Va.
 By Hope Natural Gas Co., Clarksburg, W. Va.
 On 30 acres, on Brushy Fork.

Elevation, 972' L.

Drilling commenced 2-12-1925; completed, 3-14-1925.

Shot 3-19-1925, at 1897-1904'.

Fresh water at 400 and 700'; no salt water recorded.

8 $\frac{1}{2}$ " casing, 1007'; 6 $\frac{3}{8}$ ", 1810'; 2" tubing, 1984' (pulled).

Casing not cemented. No coal was encountered.

Gas well. Abandonment reported to Dept of Mines April 29, 1937.

Record to RCT from D. G. Courtney 2-1-38.

	Top.	Bottom.
(Fresh water, 400 and 700', small)		
Little Dunkard Sand	900	- 925
Big Dunkard Sand	990	- 1025
Gas Sand	1200	- 1230
Sand	1285	- 1340
First Salt Sand	1515	- 1550
Second Salt Sand (small gas, 1617')	1600	- 1665
Marion Sand	1703	- 1735
Little Lime	1747	- 1780
Pencil Cave	1780	- 1787
Big Lime	1787	- 1877
Big Injun Sand (gas, 1898-1900')	1877	- 1930
Sand	1938	- 1974
Total depth		1984

WEST VIRGINIA DEPARTMENT OF MINES
OIL AND GAS DIVISION

404

WELL RECORD

Permit No. RIT-207-A

Oil or Gas Well Gas
(Kind)

Company Hope Natural Gas Company
 Address Clarksburg, W. Va.,
 Farm W. F. Douglass Acres 30
 Location (waters) Brushy Fork
 Well No. 6544 Elev. 972
 District Union County Ritchie
 The surface of tract is owned in fee by _____
 Address _____
 Mineral rights are owned by _____
 Address _____
 Drilling commenced 2-12-1925
 Drilling completed 3-14-1925
 Date shot 3-19-1925 Depth of shot 1897-1904
 Open Flow /10ths Water in _____ Inch
 /10ths Merc. in _____ Inch
 Volume _____ Cu. Ft.
 Rock Pressure _____ lbs. _____ hrs.
 Oil _____ bbls., 1st 24 hrs.
 Fresh water 400 feet 700 feet
 Salt water None recorded feet _____ feet

Casing and Tubing	Used in Drilling	Left in Well	Packers
Size			
16.			Kind of Packer
13.			
10.			Size of
8 1/4.	1007	1007	
6 5/8.	1810	1810	Depth set
5 3/16.			
3.			Perf. top
2.	1984	None	Perf. bottom
Liners Used			Perf. top
			Perf. bottom

CASING CEMENTED _____ SIZE _____ No. FT. _____ Date _____
Not cemented.
 COAL WAS ENCOUNTERED AT _____ FEET _____ INCHES
 _____ FEET _____ INCHES _____ FEET _____ INCHES
 _____ FEET _____ INCHES _____ FEET _____ INCHES

Formation	Color	Hard or Soft	Top	Bottom	Oil Gas or Water	Depth Found	Remarks
					Fresh Water	400-700	small
Little Dunkard Sand			900	925			
Big Dunkard Sand			990	1025			
Gas Sand			1200	1230			
Sand			1285	1340			
First Salt Sand			1515	1550			
Second Salt Sand			1600	1665	Small Gas	1617	
Maxon Sand			1705	1735			
Little Lime			1747	1780			
Pencil Cave			1780	1787			
Big Lime			1787	1877			
Big Injun Sand			1877	1930	Gas	1898-1900	
Sand			1958	1974			
Total Depth				1984			

Formation	Color	Hard or Soft	Top	Bottom	Oil, Gas or Water	Depth Found	Remarks

Date April 29, 191937

APPROVED Hope Natural Gas Company, Owner

By [Signature]
(Title) Asst. General Supt.