

No. 1 & No. 2 Abandonments  
 No. 3 New Location

Company Astron Oil Co.  
 Address Bridgeport, W.Va.  
 Farm Herman Stursberg  
 Tract 1 & 2 Acres 34 & 63 97 Lease No.  
 Well (Farm) No. 1, 2, & 3 Serial No.  
 Elevation (Spirit Level) 880, 920, 840  
 Quadrangle Elizabeth **EC**  
 County Ritchie District Grant  
 Engineer J.E. Anderson & Sons (Robt. R.)  
 Engineer's Registration No. 296  
 File No. \_\_\_\_\_ Drawing No. \_\_\_\_\_  
 Date July 1, 1937 Scale 1"=30 P.

STATE OF WEST VIRGINIA  
 Department of Mines  
 OIL AND GAS DIVISION  
 CHARLESTON

WELL LOCATION MAP  
 File No. RIT-316A-37A

Denotes location of well on United States Topographic Maps, scale 1 to 62,500, latitude and longitude lines being represented by border lines as shown.

Denotes one inch spaces on border line of original tracing.

1. Name of the party to whom the land is being conveyed  
 2. Name of the party conveying the land  
 3. Description of the land  
 4. Name of the witness  
 5. Name of the witness  
 6. Name of the witness  
 7. Name of the witness  
 8. Name of the witness  
 9. Name of the witness  
 10. Name of the witness

1. Name of the party to whom the land is being conveyed  
 2. Name of the party conveying the land  
 3. Description of the land  
 4. Name of the witness  
 5. Name of the witness  
 6. Name of the witness  
 7. Name of the witness  
 8. Name of the witness  
 9. Name of the witness  
 10. Name of the witness

**RECEIVED**  
**JUL 26 1937**  
**WEST VIRGINIA**  
**GEOLOGICAL SURVEY**

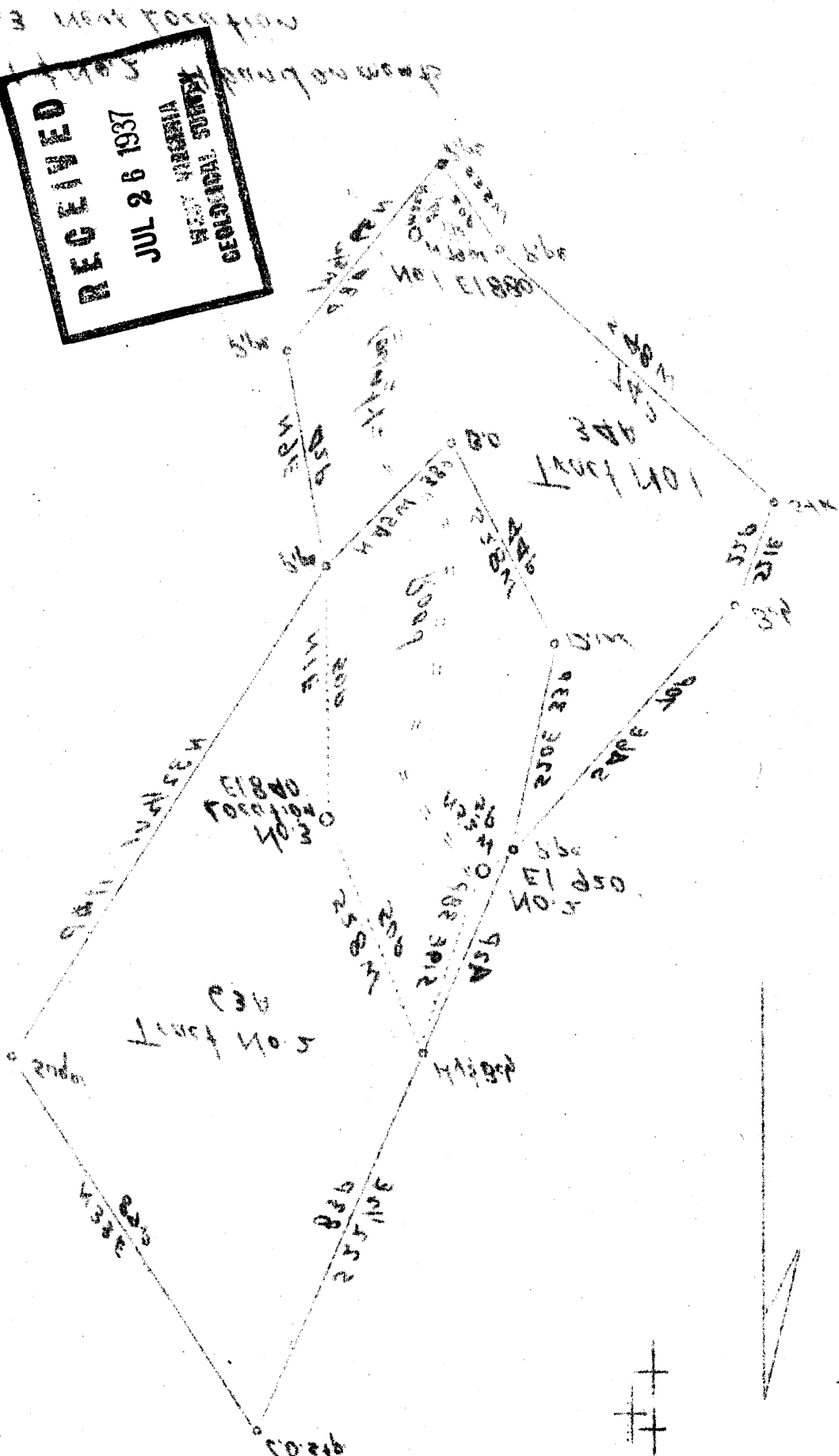

CONCLUDE 81. 12.

01 02 EQUITAL 38 10