

No. 1 & No. 2 Abandonments  
 No. 3 New Location

Company Astron Oil Co.  
 Address Bridgeport, W.Va.  
 Farm Herman Stursberg  
 Tract 1 & 2 Acres 34 & 63=97 Lease No. \_\_\_\_\_  
 Well (Farm) No. 1,2,&3 Serial No. \_\_\_\_\_  
 Elevation (Spirit Level) 880, 920, 840  
 Quadrangle Elizabeth **EC**  
 County Ritchie District Grant  
 Engineer J.E. Anderson & Sons (Robt. R.)  
 Engineer's Registration No. 296  
 File No. \_\_\_\_\_ Drawing No. \_\_\_\_\_  
 Date July 1, 1937 Scale 1"-30 P.

STATE OF WEST VIRGINIA  
 Department of Mines  
 OIL AND GAS DIVISION  
 CHARLESTON

WELL LOCATION MAP

File No. RIT-316A-317A

Denotes location of well on United States Topographic Maps, scale 1 to 62,500, latitude and longitude lines being represented by border lines as shown.

Denotes one inch spaces on border line of original tracing.

LATITUDE 39° 10'

LONGITUDE 81° 15'

1. Name of landowner  
 2. Name of land  
 3. Location of land  
 4. Date of survey  
 5. Name of surveyor  
 6. Name of witness  
 7. Name of witness  
 8. Name of witness  
 9. Name of witness  
 10. Name of witness

This is to certify that the above described land is the property of the landowner named herein and that the same is being sold to the purchaser named herein for the purpose of the land described herein.

WITNESSETH my hand and seal this 1st day of July 1937.

J. M. [Name]  
 Sheriff of the County of [Name]

**RECEIVED**  
**JUL 26 1937**  
**WEST VIRGINIA**  
**GEOLOGICAL SURVEY**

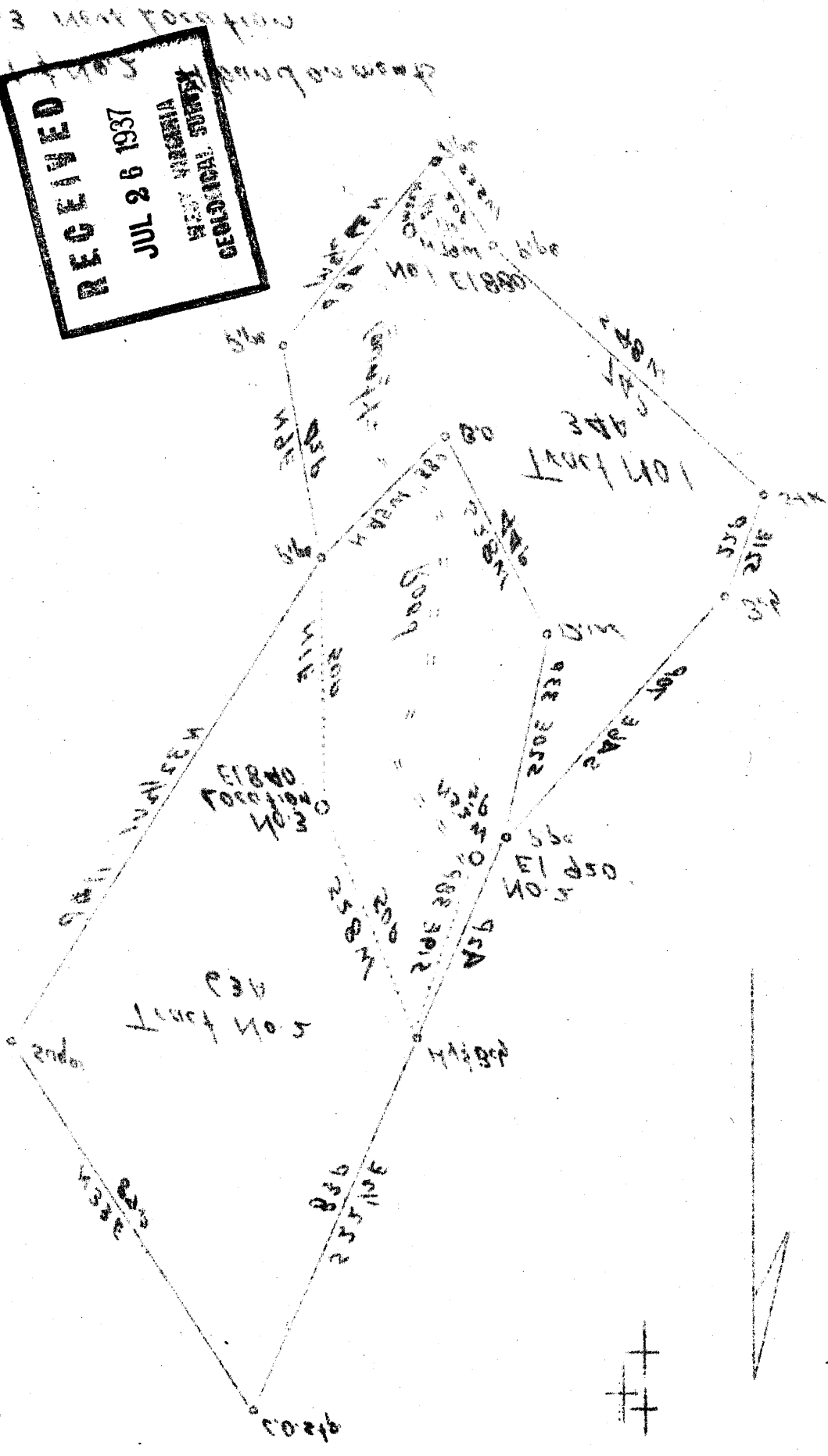

CONCLUDE 81. 12.

0 1 2 3 4 5 6 7 8 9 10