

0 1 2 3 LATITUDE 39° 00'

LONGITUDE 81° 00'

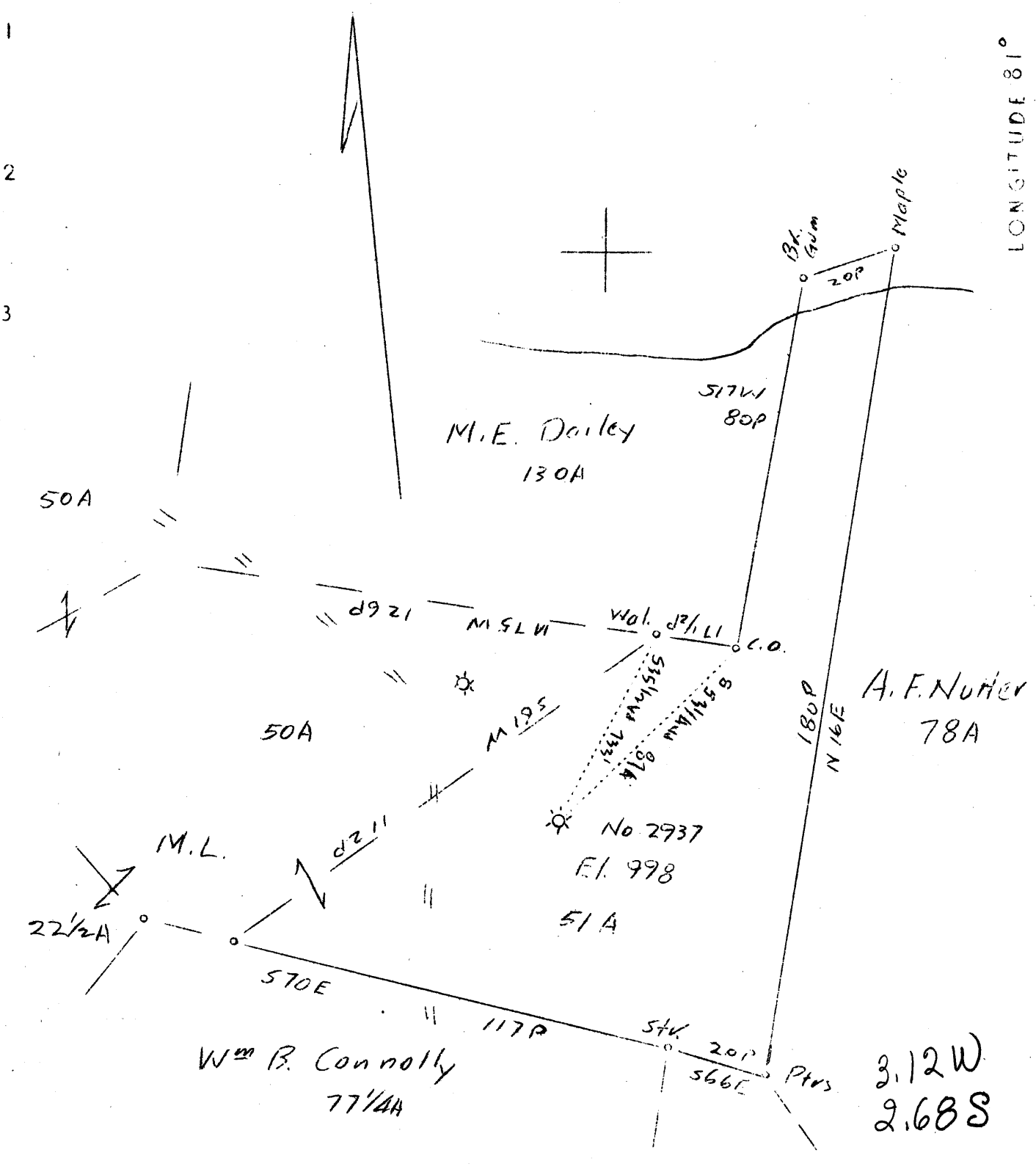

Abd.

| | |
|-----------------------------|-----------------------------|
| Company | Mason & Mason |
| Address | Charleston, W. Va. |
| Form | M.L. 1111 |
| Tract | 1 acres SE Lease No. |
| Well (Farral) No. | 2937 Serial No. |
| Elevation (Spinal Level) | 998' |
| Quadrangle | Franklin SE |
| County | Ritchie District Murphy |
| Engineer | D.G. McGregor |
| Engineer's Registration No. | C. S. R. C. |
| File No. | Drawing No. |
| Date | Mar. 2, 1938 Scale 1"=30 P. |

STATE OF WEST VIRGINIA
 Department of Mines
 OIL AND GAS DIVISION
 CHARLESTON

WELL LOCATION MAP
 File No. RIT-350A

+ Denotes location of well on United States Topographic Maps, scale 1 to 62,500, latitude and longitude lines being represented by border lines as shown.
 — Denotes one inch spaces on border line of original tracing.

RECEIVED
MAR 14 1938
U.S. DEPARTMENT OF THE INTERIOR
BUREAU OF LAND MANAGEMENT

1000000