

LATITUDE 39° 10'

LONGITUDE 80° 55'

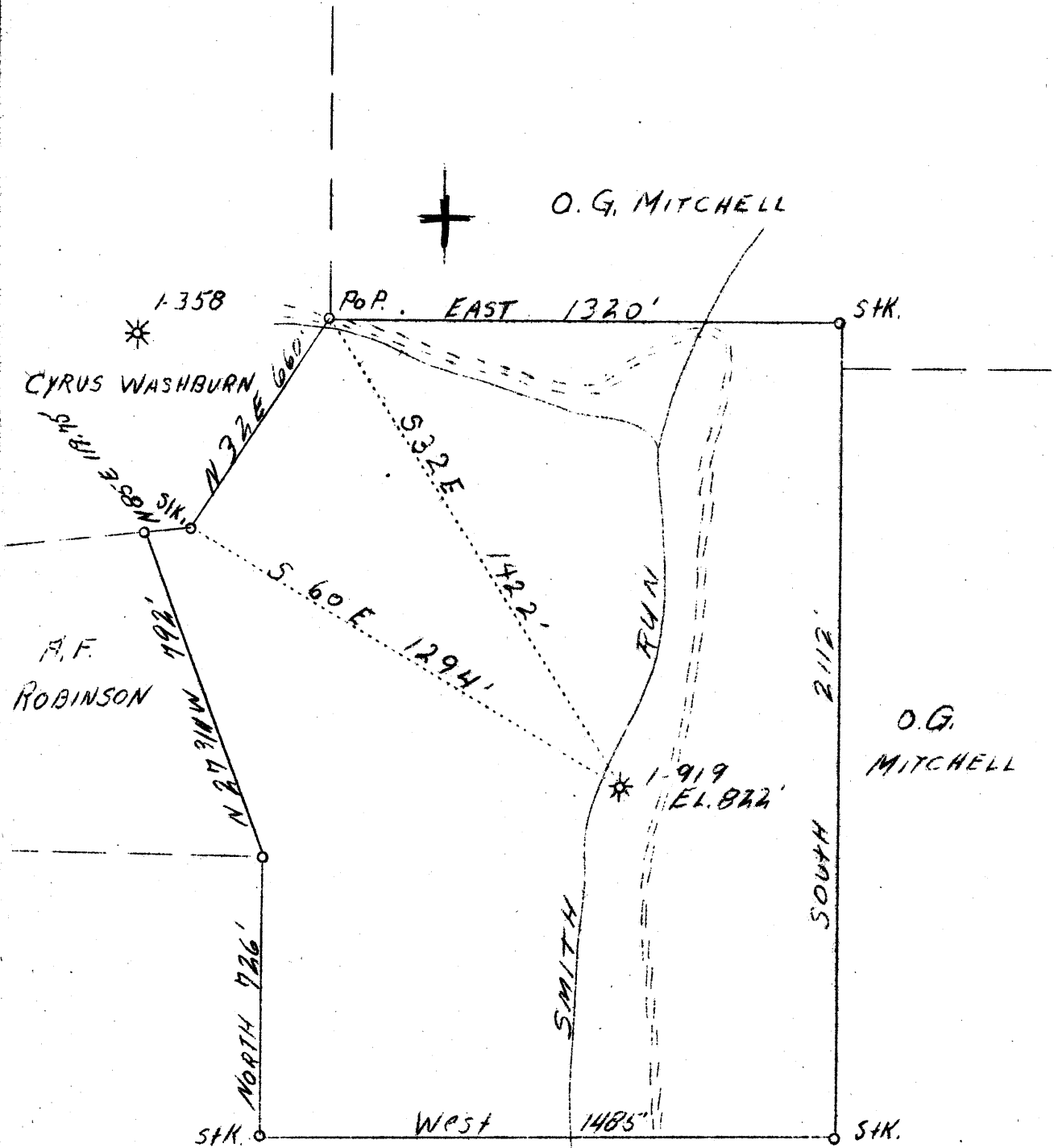

O. G. MITCHELL



A.F. ROBINSON

4.3W
2.33

Well to be Abn'd.

APR 24 1939

Company Carnegie Nat. Gas Co.
 Address Pittsburgh, Pa.
 Farm Newton Washburn
 Tract 1
 Acres 71
 Lease No. E 6631-63
 Well(Farm)No. 1
 Serial No. 919
 El.(S. L.) 822
 Quadrangle Holbrook N.W. 1/4
 County Ritchie
 District Murphy
 Eng. D.T. Britton
 Date 4/5/39
 Scale 1" = 400'



STATE OF WEST VIRGINIA
 Department of Mines
 OIL AND GAS DIVISION
 Charleston

WELL LOCATION MAP

File No. Pit-394-A

x Denotes location of well on U.S. Topographic Maps, scale 1 to 62,500, latitude and longitude lines being represented by border lines as shown.

- Denotes one inch spaces on border line of original tracing.

WEST VIRGINIA DEPARTMENT OF MINES
OIL AND GAS DIVISION

453

WELL RECORD

AD 394-A

Permit No. 394-A WELL TO BE ABANDONED Oil or Gas Well Gas
(Kind)

Company <u>Carnegie Natural Gas Company</u>	Casing and Tubing	Used in Drilling	Left in Well	Packers
Address <u>1014 Frick Bldg., Pittsburgh Penna.</u>	Size			
Farm <u>Newton Washburn</u> Acres <u>71</u>	16			Kind of Packer
Location (waters) <u>Smith Run</u>	13			<u>Anchor</u>
Well No. <u>1-919</u> Elev. <u>822</u>	10		<u>186</u>	Size of
District <u>Murphy</u> County <u>Ritchie</u>	8 1/4			<u>6 5/8 x 2</u>
The surface of tract is owned in fee by <u>See below</u>	6 5/8		<u>1755</u>	Depth set <u>1725</u>
Address	5 3/16			Perf. top
Mineral rights are owned by <u>See below</u>	3			Perf. bottom
Address	2		<u>1985</u>	Perf. top
Drilling commenced <u>7-18-19</u>	Liners Used			Perf. bottom
Drilling completed <u>8-14-19</u>				
Date shot <u>3-21-39</u> Depth of shot <u>1805-10</u>				
Open Flow <u>55</u> /10ths Water in <u>2</u> Inch				
/10ths Merc. in				
Volume	CASING CEMENTED	SIZE	No. FT.	Date
Rock Pressure <u>415</u> lbs. hrs.				
Oil	COAL WAS ENCOUNTERED AT	<u>475</u> FEET		INCHES
Fresh water				
Salt water				

Formation	Color	Hard or Soft	Top	Bottom	Oil Gas or Water	Depth Found	Remarks
Pittsburgh Coal			475	480			
Little Dunkard Sand			830	845			
Big Dunkard Sand			920	930			
Gas Sand			1010	1105			
1st Salt Sand			1168	1395			
2nd Salt Sand			1455	1495			
Maxton Sand			1645	1670			
Little Lime			1700	1725			
Pencil Cave			1725	1730			
Big Lime			1730	1790	Gas	1740-1745	
Big Injun Sand			1790	1864	Gas	1808	
Total Depth				1985			

Surface and Mineral Rights Owned By:-
 H B and Dollie Washburn, Vienna, West Va.
 Warden and Ada Washburn, North Canton, Ohio.
 Mary Louise and Robert Washburn, Harrisville, West Va.
 Roxie and Emery Mason, Cuyahoga Falls, Ohio.
 Hazel and Clifton Porter, Tuscola Ill.
 Vallie and Ancil Riddle, Hollidays Cove, West Va.
 all c/o H B Washburn, Administrator, Vienna, West Va.

200211906

