

LATITUDE 39°10'

F.R. & Clark Kincaid

LONGITUDE 80°55'

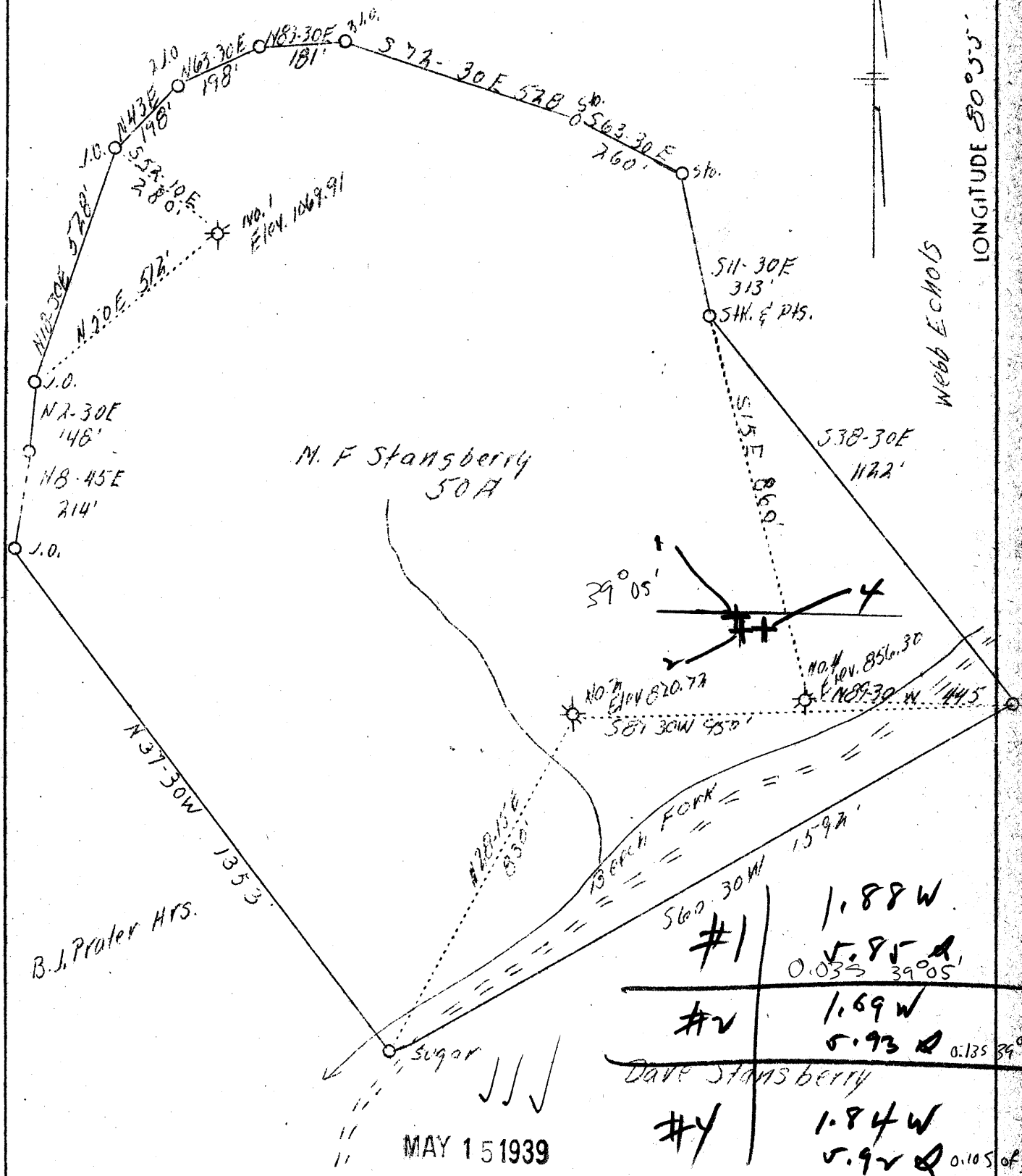

B.J. Prater HRS.

M. F Stansberry
50 A

Webb Echols

#1	1.88 W	5.85 W	0.033 39°05'
#2	1.69 W	5.93 W	0.135 39°05'
#4	1.84 W	5.92 W	0.105 of 39°05'

MAY 15 1939

Company Roane Nat'l Gas Co.
 Address Spencer, W.Va.
 Farm M. F. Stansbury
 Tract 50
 Well (Farm) No. 1 - 2 - 4
 El. (S. L.) #1 1069191 #2 870.72 #4 856.30
 Quadrangle Holbrook
 County Ritchie
 District Union
 Eng. L. F. Dye
 Eng. Reg. No. 804
 Date 4/25/39
 Scale 1" = 300'

WC
 + SW

STATE OF WEST VIRGINIA
 Department of Mines
 OIL AND GAS DIVISION
 Charleston

356.30 WELL LOCATION MAP
 File No. RIT-398-400-A & 401-A

x Denotes location of well on U.S. Topographic Maps, scale 1 to 2,500, latitude and longitude lines being represented by border lines as shown.

- Denotes one inch spaces on border line of original tracing.

STATE OF WEST VIRGINIA
DEPARTMENT OF MINES
OIL AND GAS DIVISION

452

WELL RECORD

Permit No. 210

Oil or Gas Well (Kind)

Company Roane Natural Gas Company
 Address P.O. Box 174, Spencer, W.Va.
 Farm M.F. Stansberry Acres
 Location (waters)
 Well No. 10 / Elev. 16
 District Union County Ritchie
 The surface of tract is owned in fee by B.J. Pnther heirs
 Address
 Mineral rights are owned by M. F. Stansberry heirs
 Address
 Drilling commenced
 Drilling completed
 Date shot Depth of shot
 Open Flow /10ths Water in Inch
 /10ths Merc. in Inch
 Volume Cu. Ft.
 Rock Pressure lbs. hrs.
 Oil bbls., 1st 24 hrs.
 Fresh water feet feet
 Salt water feet feet

Casing and Tubing	Used in Drilling	Left in Well	Packers
Size			
16			Kind of Packer
13			
10			Size of
8 1/4			
6 5/8		1924'	Depth set
5 3/16			
3			Perf. top
2			Perf. bottom
Liners Used			Perf. top
			Perf. bottom

CASING CEMENTED SIZE No. FT. Date
 COAL WAS ENCOUNTERED AT FEET INCHES
 FEET INCHES FEET INCHES
 FEET INCHES FEET INCHES

Formation	Color	Hard or Soft	Top	Bottom	Oil Gas or Water	Depth Found	Remarks
Maxen Sand			1760	1850			
Little Lime			1850	1880			
Big Lime			1895	1956			
Big Enjun Sand			1956	2035	Gas 1964 to 1972		
Total Depth				2035			

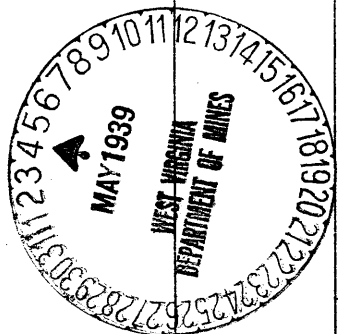

Formation	Color	Hard or Soft	Top	Bottom	Oil, Gas or Water	Depth Found	Remarks

Date 5/1....., 1939.

APPROVED Roane Nat. Gas Co....., Owner

By Guy S. Rogers..... (Title) Pres

12