

LATITUDE 39° 10'

LONGITUDE 81° 10'

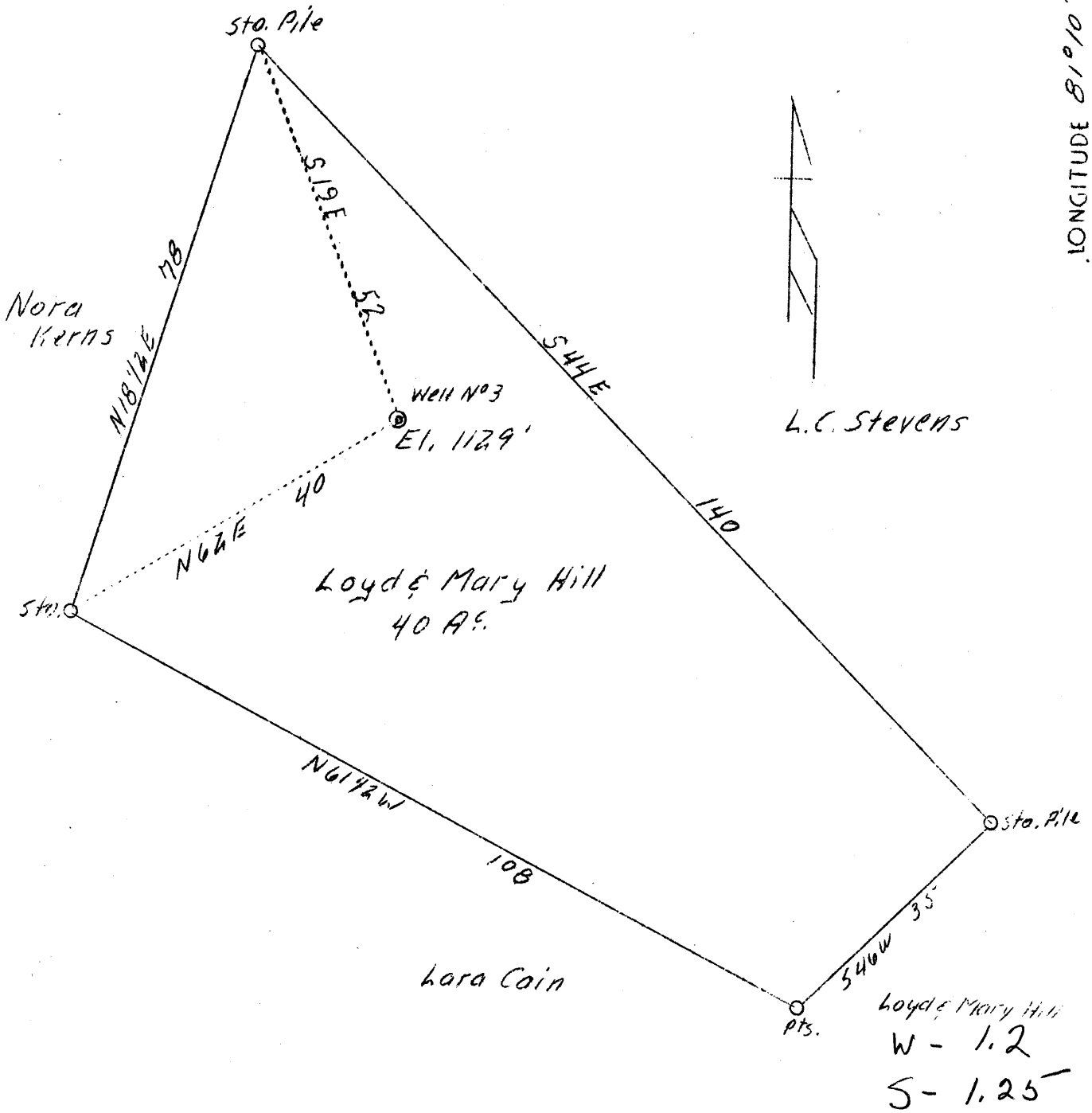

ABD.

<p>Company The Reno Oil Co.          Address Sistersville, W. Va.          Farm Loyd &amp; Mary Hill          Acres 40          Well (Farm) No. Three          Elevation (SL) 1129          Quadrangle Harrisville W          County Ritchie          District Grant          Engineer A. K. Westfall          Eng. Reg. No. Deputy County Surveyor          Date Aug. 28, 1939          Scale 1" - 20 poles</p>	<p>STATE OF WEST VIRGINIA          Department of Mines          OIL &amp; GAS DIVISION          Charleston</p> <p>WELL LOCATION MAP</p> <p>File No. <del>418</del> <u>418 A</u></p> <p>x Denotes location of well on U. S. Topographic Maps, scale 1 to 62,500, latitude and longitude lines being represented by border lines as shown.</p> <p>- Denotes one inch spaces on border line of original tracing.</p>
--	---