

Latitude 39 20

Longitude 81 10

C.W. Adams

#1	5.47 S	3.91 W
#2	5.51 S	3.84 W

Chas. L. Burnham

#3	5.56 S	3.88 W
#9	5.67 S	3.93 W
#5	5.32 S	4.05 W
#6	5.23 S	4.01 W
#8	5.20 S	4.11 W
#4	5.41 S	3.97 W
#7	5.27 S	4.13 W

#6 = 586-A
#9 = 591-A

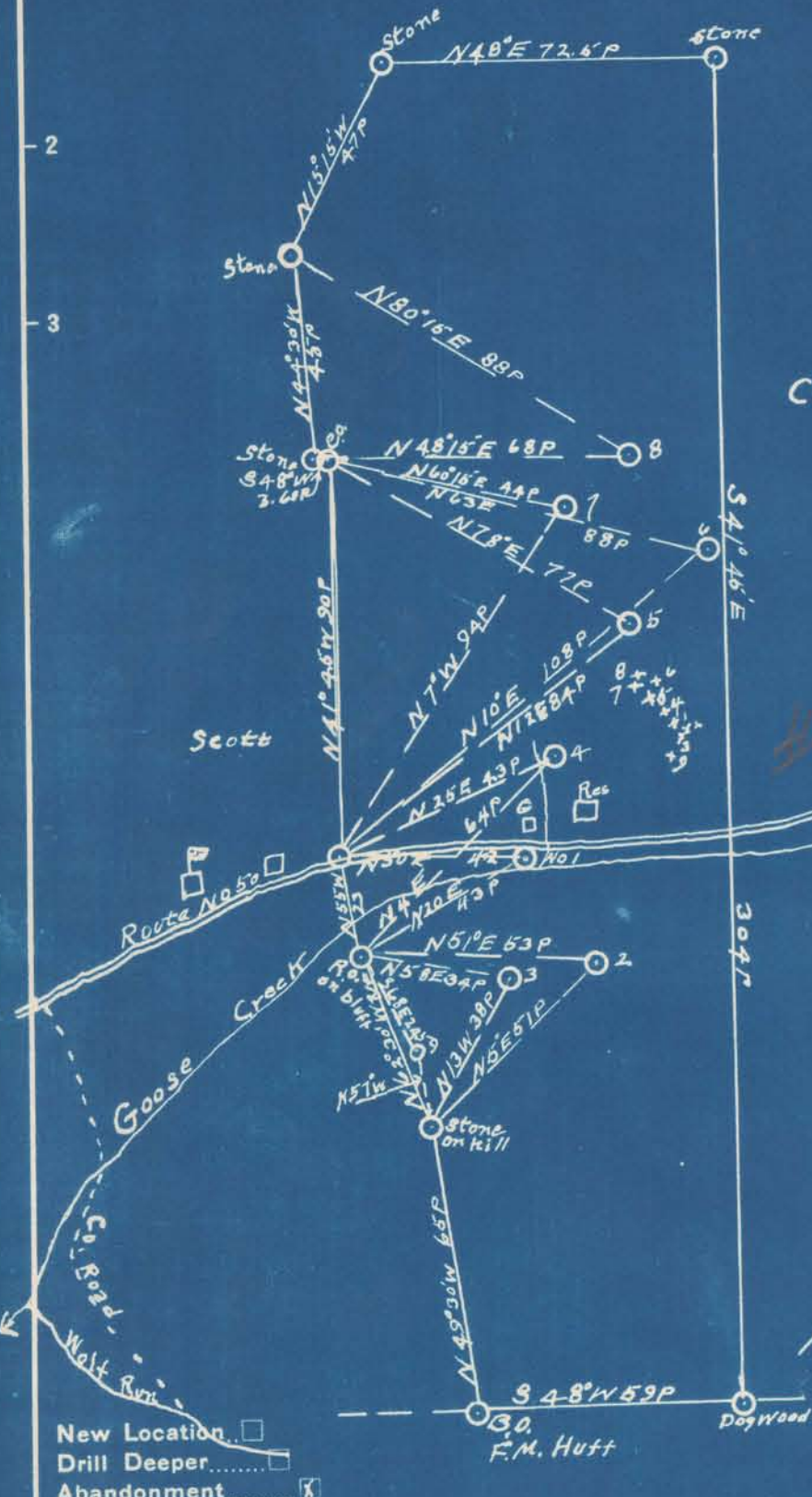

Company Smith, Pierce, Feick & Co
 Address R.D. #2 Walker WVA
 Farm Ella Cantwell
 Tract 1 Acres 130 Lease No. _____
 Well (Farm) No. 1, 2, 3, 4, 5, 6, 7, 8 Serial No. Well No. 9 Elev 860
 Elevation (Spirit Level) 780-860 860 798 860 920 920 966
 Quadrangle St Marys
 County Ritchie District Grant
 Engineer J.E. Anderson, Wood County
 Engineer's Registration No. Surveyor
 File No. _____ Drawing No. _____
 Date May 7, 1941 Scale 1 in = 40 Poles

STATE OF WEST VIRGINIA
 DEPARTMENT OF MINES
 OIL AND GAS DIVISION
 CHARLESTON

WELL LOCATION MAP
 FILE NO. RIT-520A-523A
583-A #5
1-2-3-9

+ Denotes location of well on United States Topographic Maps, scale 1 to 62,500, latitude and longitude lines being represented by border lines as shown.

- Denotes one inch spaces on border line original tracing.

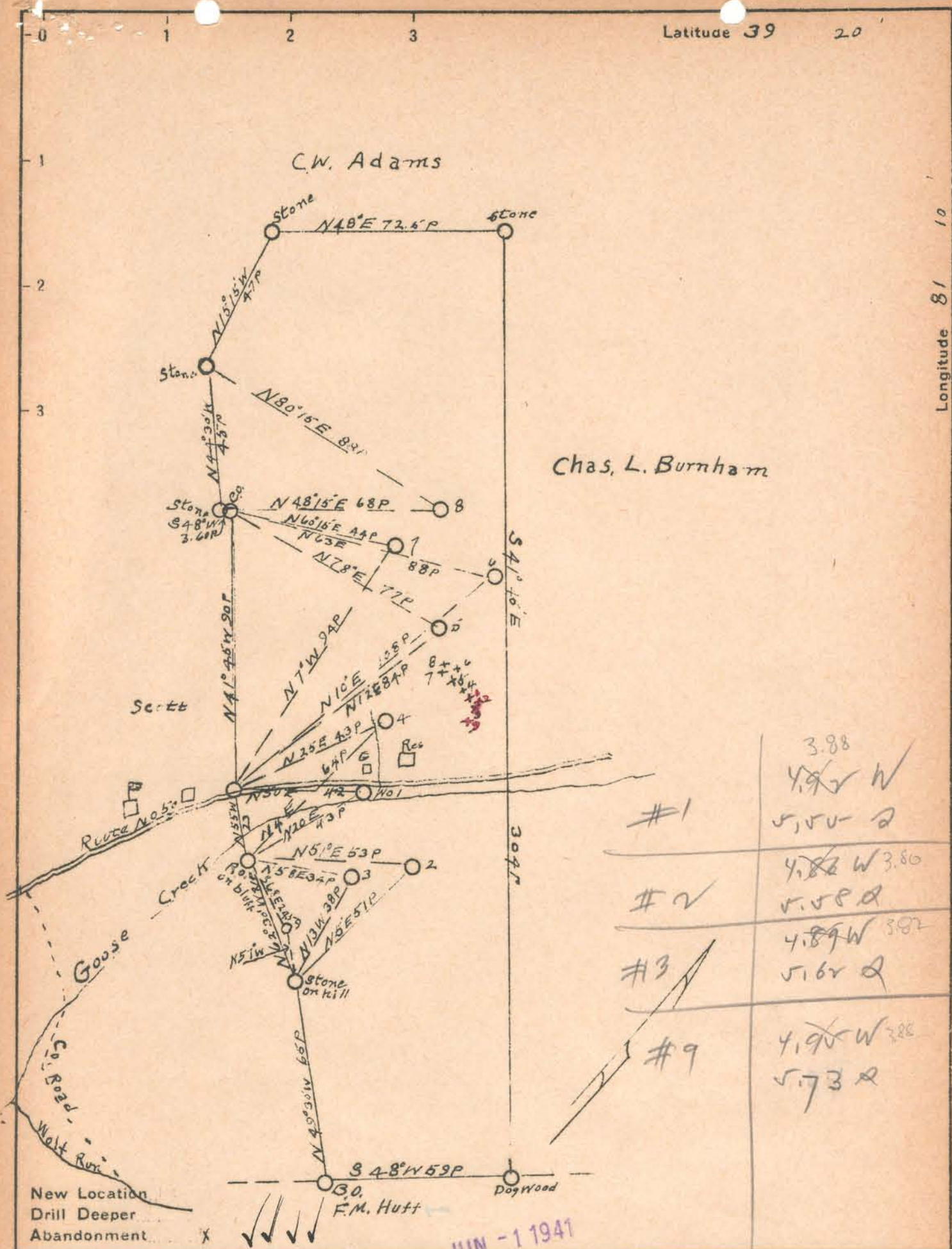

#1	3.88 4.9 W 5.50-2
#2	4.88 W 3.80 5.50-2
#3	4.89 W 3.82 5.62-2
#9	4.90 W 3.88 5.73-2

Company Smith, Piersol, Feick & Coss
 Address R.D. #2 Walker W.Va.
 Farm Ella Cantwell
 Tract 1 Acres 130 Lease No. _____
 Well (Farm) No. 1, 2, 3, 4, 5, 6, 7, 8 Serial No. Well No. 9 Elev 860'
 Elevation (Spirit Level) 780-856 866 796 866 926 926 966
 Quadrangle St Marys
 County Ritchie District Grant
 Engineer J. E. Anderson, Wood County
 Engineer's Registration No. Surveyor
 File No. _____ Drawing No. _____
 Date May 7, 1941 Scale 1 in = 40 Poles

STATE OF WEST VIRGINIA
 DEPARTMENT OF MINES
 OIL AND GAS DIVISION
 CHARLESTON

WELL LOCATION MAP
 FILE NO. RIT-520A-523A
1-2-3-9

+ Denotes location of well on United States Topographic Maps, scale 1 to 62,500, latitude and longitude lines being represented by border lines as shown.
 - Denotes one inch spaces on border line of original tracing.

STATE OF WEST VIRGINIA
DEPARTMENT OF MINES
OIL AND GAS DIVISION

518

AD 520-A
none

WELL RECORD

Permit No. none

Oil or Gas Well (KIND)

Company Smith, Piersol, Feick and Coss
 Address R. D. #2, Walker, W. VA. (% C.R. Piersol)
 Farm Ella Cantwell Acres 130
 Location (waters) Goose Creek
 Well No. 1 Elev. 780'
 District Grant County Ritchie
 The surface of tract is owned in fee by Ella Cantwell
 Address Cairo, R.D. #2
 Mineral rights are owned by same
 Address _____
 Drilling commenced about 1904
 Drilling completed _____
 Date shot _____ Depth of shot _____
 Open Flow /10ths Water in _____ Inch
 /10ths Merc. in _____ Inch
 Volume _____ Cu. Ft.
 Rock Pressure _____ lbs _____ hrs.
 Oil _____ bbls., 1st 24 hrs.
 Fresh water _____ feet _____ feet
 Salt water _____ feet _____ feet

Casing and Tubing	Used in Drilling	Left in Well	Packers
Size			Kind of Packer
16			
13			
10			Size of
8 1/4	1200	1200	Depth set
6 5/8			
5 3/16			Perf. top
3			Perf. bottom
2			Perf. top
Liners Used			Perf. bottom

CASING CEMENTED _____ SIZE _____ No. Ft. _____ Date _____
 COAL WAS ENCOUNTERED AT _____ FEET _____ INCHES
 _____ FEET _____ INCHES _____ FEET _____ INCHES
 _____ FEET _____ INCHES _____ FEET _____ INCHES

Formation	Color	Hard or Soft	Top	Bottom	Oil, Gas or Water	Depth Found	Remarks
Clay & Rock	red		000000	650'			
Cave			650	800'			
Shale			800	1100			
Sand			1100	1163			
Shale & Lime			1163	1300			
Sand			1300	1350			
Shale			1350	1490			
Sand			1490	1530	Bottom of well.		



Formation	Color	Hard or Soft	Top	Bottom	Oil, Gas or Water	Depth Found	Remarks
			1450	1430			
			1480	1460			
			1500	1480			
			1520	1500			
			1550	1530			
			1600	1580			
			1650	1630			
			1700	1680			
			1750	1730			
			1800	1780			
			1850	1830			
			1900	1880			
			1950	1930			
			2000	1980			
			2050	2030			
			2100	2080			
			2150	2130			
			2200	2180			
			2250	2230			
			2300	2280			
			2350	2330			
			2400	2380			
			2450	2430			
			2500	2480			
			2550	2530			
			2600	2580			
			2650	2630			
			2700	2680			
			2750	2730			
			2800	2780			
			2850	2830			
			2900	2880			
			2950	2930			
			3000	2980			
			3050	3030			
			3100	3080			
			3150	3130			
			3200	3180			
			3250	3230			
			3300	3280			
			3350	3330			
			3400	3380			
			3450	3430			
			3500	3480			
			3550	3530			
			3600	3580			
			3650	3630			
			3700	3680			
			3750	3730			
			3800	3780			
			3850	3830			
			3900	3880			
			3950	3930			
			4000	3980			
			4050	4030			
			4100	4080			
			4150	4130			
			4200	4180			
			4250	4230			
			4300	4280			
			4350	4330			
			4400	4380			
			4450	4430			
			4500	4480			
			4550	4530			
			4600	4580			
			4650	4630			
			4700	4680			
			4750	4730			
			4800	4780			
			4850	4830			
			4900	4880			
			4950	4930			
			5000	4980			
			5050	5030			
			5100	5080			
			5150	5130			
			5200	5180			
			5250	5230			
			5300	5280			
			5350	5330			
			5400	5380			
			5450	5430			
			5500	5480			
			5550	5530			
			5600	5580			
			5650	5630			
			5700	5680			
			5750	5730			
			5800	5780			
			5850	5830			
			5900	5880			
			5950	5930			
			6000	5980			
			6050	6030			
			6100	6080			
			6150	6130			
			6200	6180			
			6250	6230			
			6300	6280			
			6350	6330			
			6400	6380			
			6450	6430			
			6500	6480			
			6550	6530			
			6600	6580			
			6650	6630			
			6700	6680			
			6750	6730			
			6800	6780			
			6850	6830			
			6900	6880			
			6950	6930			
			7000	6980			
			7050	7030			
			7100	7080			
			7150	7130			
			7200	7180			
			7250	7230			
			7300	7280			
			7350	7330			
			7400	7380			
			7450	7430			
			7500	7480			
			7550	7530			
			7600	7580			
			7650	7630			
			7700	7680			
			7750	7730			
			7800	7780			
			7850	7830			
			7900	7880			
			7950	7930			
			8000	7980			
			8050	8030			
			8100	8080			
			8150	8130			
			8200	8180			
			8250	8230			
			8300	8280			
			8350	8330			
			8400	8380			
			8450	8430			
			8500	8480			
			8550	8530			
			8600	8580			
			8650	8630			
			8700	8680			
			8750	8730			
			8800	8780			
			8850	8830			
			8900	8880			
			8950	8930			
			9000	8980			
			9050	9030			
			9100	9080			
			9150	9130			
			9200	9180			
			9250	9230			
			9300	9280			
			9350	9330			
			9400	9380			
			9450	9430			
			9500	9480			
			9550	9530			
			9600	9580			
			9650	9630			
			9700	9680			
			9750	9730			
			9800	9780			
			9850	9830			
			9900	9880			
			9950	9930			
			10000	9980			

250. K

MEET RECORD Date 5 10 1941
 APPROVED Smith Puerto Fuent & Co, Owner
 DEPARTMENT OF MINES
 By E. H. Puerto
 (Title)