

#1	5.47 S	3.91 W
#2	5.51 S	3.84 W

Chas. L. Burnham

#3	5.56 S	3.88 W
#9	5.67 S	3.93 W
#5	5.32 S	4.05 W
#6	5.23 S	4.01 W
#8	5.20 S	4.11 W
#4	5.41 S	3.97 W
#7	5.27 S	4.13 W

#6 = 586-A  
 #9 = 591-K  
 #8 = 586-A

Company Smith, Pierce, Feick & Co  
 Address R.D. #2 Walker W. Va.  
 Farm Ella Cantwell  
 Tract 1 Acres 130 Lease No. \_\_\_\_\_  
 Well (Farm) No. 1, 2, 3, 4, 5, 6, 7, 8 Serial No. Well No 9 Elev 865  
 Elevation (Spirit Level) 780-855 865 795 855 925 925 965  
 Quadrangle St Marys  
 County Ritchie District Grant  
 Engineer J.E. Anderson, Wood County  
 Engineer's Registration No. Surveyor  
 File No. \_\_\_\_\_ Drawing No. \_\_\_\_\_  
 Date May 7, 1941 Scale 1 in = 40 Poles

STATE OF WEST VIRGINIA  
 DEPARTMENT OF MINES  
 OIL AND GAS DIVISION  
 CHARLESTON

WELL LOCATION MAP  
 FILE NO. RIT-520A-523A  
583-A #5  
1-2-3-9

+ Denotes location of well on United States Topographic Maps, scale 1 to 62,500, latitude and longitude lines being represented by border lines as shown.

- Denotes one inch spaces on border line of original tracing.

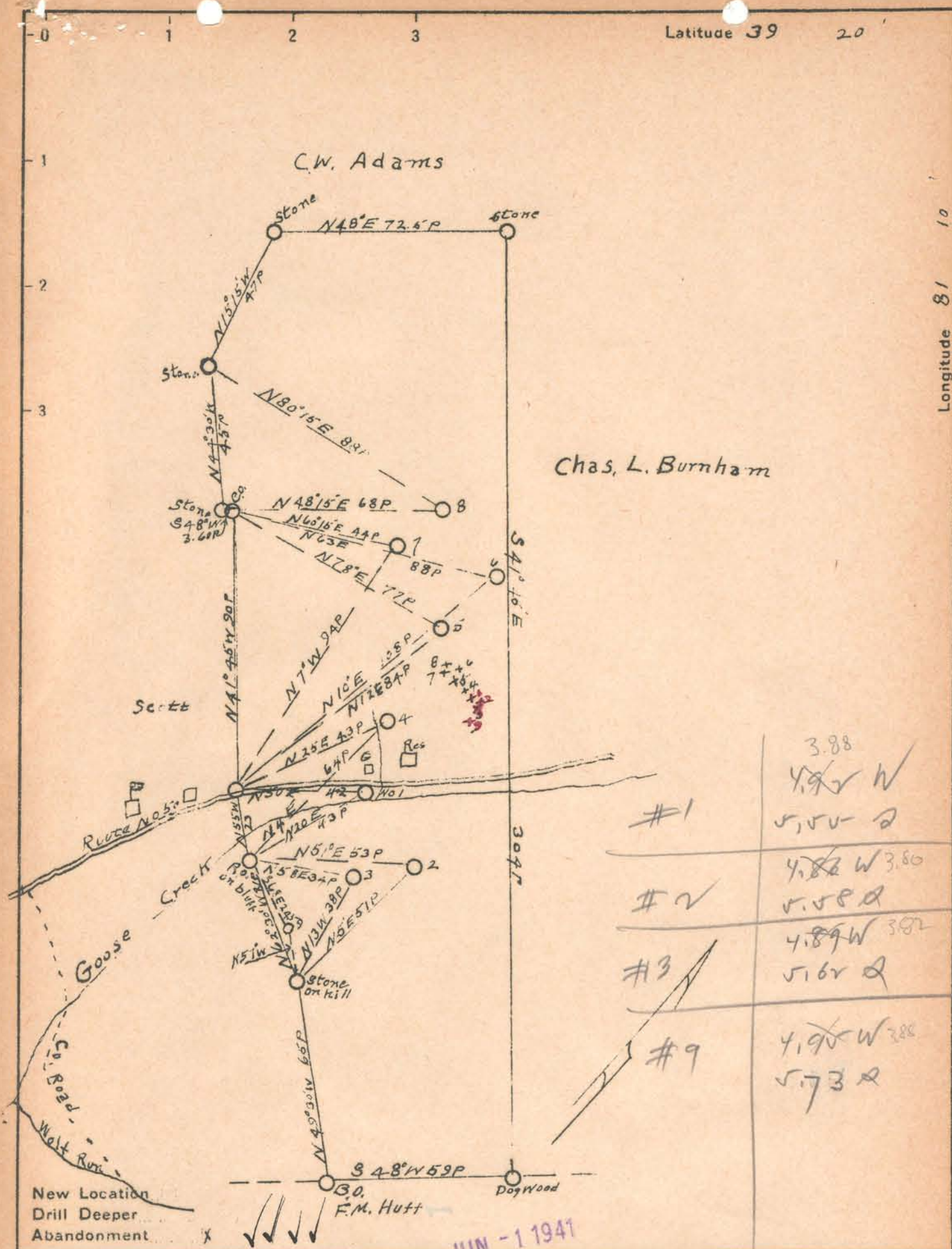

#1	3.88 4.92 W 5.55 - 2
#2	4.82 W 3.86 5.58 - 2
#3	4.89 W 3.82 5.62 - 2
#9	4.95 W 3.88 5.73 - 2

Company Smith, Piersol, Feick & Co's  
 Address R.D. #2 Walker W.Va.  
 Farm Ella Cantwell  
 Tract 1 Acres 130 Lease No. \_\_\_\_\_  
 Well (Farm) No. 1, 2, 3, 4, 5, 6, 7, 8 Serial No. Well No. 860  
 Elevation (Spirit Level) 780-856 866 756 856 926 926 966  
 Quadrangle St Marys  
 County Ritchie District Grant  
 Engineer J.E. Anderson, Wood County  
 Engineer's Registration No. Surveyor  
 File No. \_\_\_\_\_ Drawing No. \_\_\_\_\_  
 Date May 7, 1941 Scale 1 in = 40 Poles

STATE OF WEST VIRGINIA  
 DEPARTMENT OF MINES  
 OIL AND GAS DIVISION  
 CHARLESTON

WELL LOCATION MAP  
 FILE NO. RIT-520A-523A  
1-2-3-9

+ Denotes location of well on United States Topographic Maps, scale 1 to 62,500, latitude and longitude lines being represented by border lines as shown.  
 - Denotes one inch spaces on border line of original tracing.

STATE OF WEST VIRGINIA  
DEPARTMENT OF MINES  
OIL AND GAS DIVISION

521

WELL RECORD

Permit No. none

Oil or Gas Well.....  
(KIND)

Company Smith, Piersol, Feick & Coss (%C.R. Piersol)  
 Address R. D. #2, Walker, W. VA.  
 Farm Ella Cantwell Acres 130  
 Location (waters) Goose Creek  
 Well No. 9 Elev. 860'  
 District Grant County Ritchie  
 The surface of tract is owned in fee by Ella Cantwell  
 Address R. D. #2 Cairo  
 Mineral rights are owned by Same  
 Address 1904  
 Drilling commenced.....  
 Drilling completed.....  
 Date shot..... Depth of shot.....  
 Open Flow /10ths Water in..... Inch  
 /10ths Merc. in..... Inch  
 Volume..... Cu. Ft.  
 Rock Pressure..... lbs..... hrs.  
 Oil..... bbls., 1st 24 hrs.  
 Fresh water..... feet..... feet  
 Salt water..... feet..... feet

Casing and Tubing	Used in Drilling	Left in Well	Packers
Size			Kind of Packer.....
16.....			
13.....			Size of.....
10.....			Depth set.....
8 1/4.....	1325	1325	
6 5/8.....			
5 3/16.....			Perf. top.....
3.....			Perf. bottom.....
2.....			Perf. top.....
Liners Used.....			Perf. bottom.....

CASING CEMENTED..... SIZE..... No. Ft..... Date.....  
 COAL WAS ENCOUNTERED AT..... FEET..... INCHES  
 FEET..... INCHES..... FEET..... INCHES  
 FEET..... INCHES..... FEET..... INCHES

Formation	Color	Hard or Soft	Top	Bottom	Oil, Gas or Water	Depth Found	Remarks
Clay	Red	Rock	0 0000	725			
Cave			725	840			
Shale			840	1125			
Sand			1125	1150			
Shale			1150	1350			
Sand			1350	1375			
Shale			1375	1530			
Sand			1530	1550	Bottom of well.		



Formation	Color	Hard or Soft	Top	Bottom	Oil, Gas or Water	Depth Found	Remarks
			1200	1220			
			1212	1230			
			1220	1242			
			1230	1250			
			1232	1260			
			1240	1270			
			1248	1280			
			1250	1282			

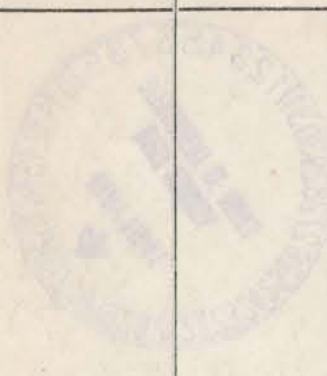

MEET RECORD

Date 5 10 1941

APPROVED: Smith, Pierson, Ferch & Co. Owner

By G. R. Pierson (Title)

*Handwritten notes and signatures in the bottom left corner, including '243-X' and other illegible marks.*