

New Location
 Drill Deeper
 Abandonment (6720)

Map Sheet 67-Square 513W18 - FB.697P20-21

Company Hope Natural Gas Co.
 Address Clarksburg, W.Va.
 Farm C. P. Broadwater
 Tract _____ Acres 140.77^{1/2} Lease No. 23930
 Well (Farm) No. land 2 Serial No. 4909-6720
 Elevation (Spirit Level) 973 - 958
 Quadrangle West Union
 County Ritchie District Clay SW
 Engineer Wm Powers
 Engineer's Registration No. 900
 File No. _____ Drawing No. _____
 Date June 3, 1941 Scale 1" = 40'

STATE OF WEST VIRGINIA
 DEPARTMENT OF MINES
 OIL AND GAS DIVISION
 CHARLESTON

WELL LOCATION MAP
 FILE NO. RIT-527A
6720

+ Denotes location of well on United States Topographic Maps, scale 1 to 62,500, latitude and longitude lines being represented by border lines as shown.

- Denotes one inch spaces on border line of original tracing.

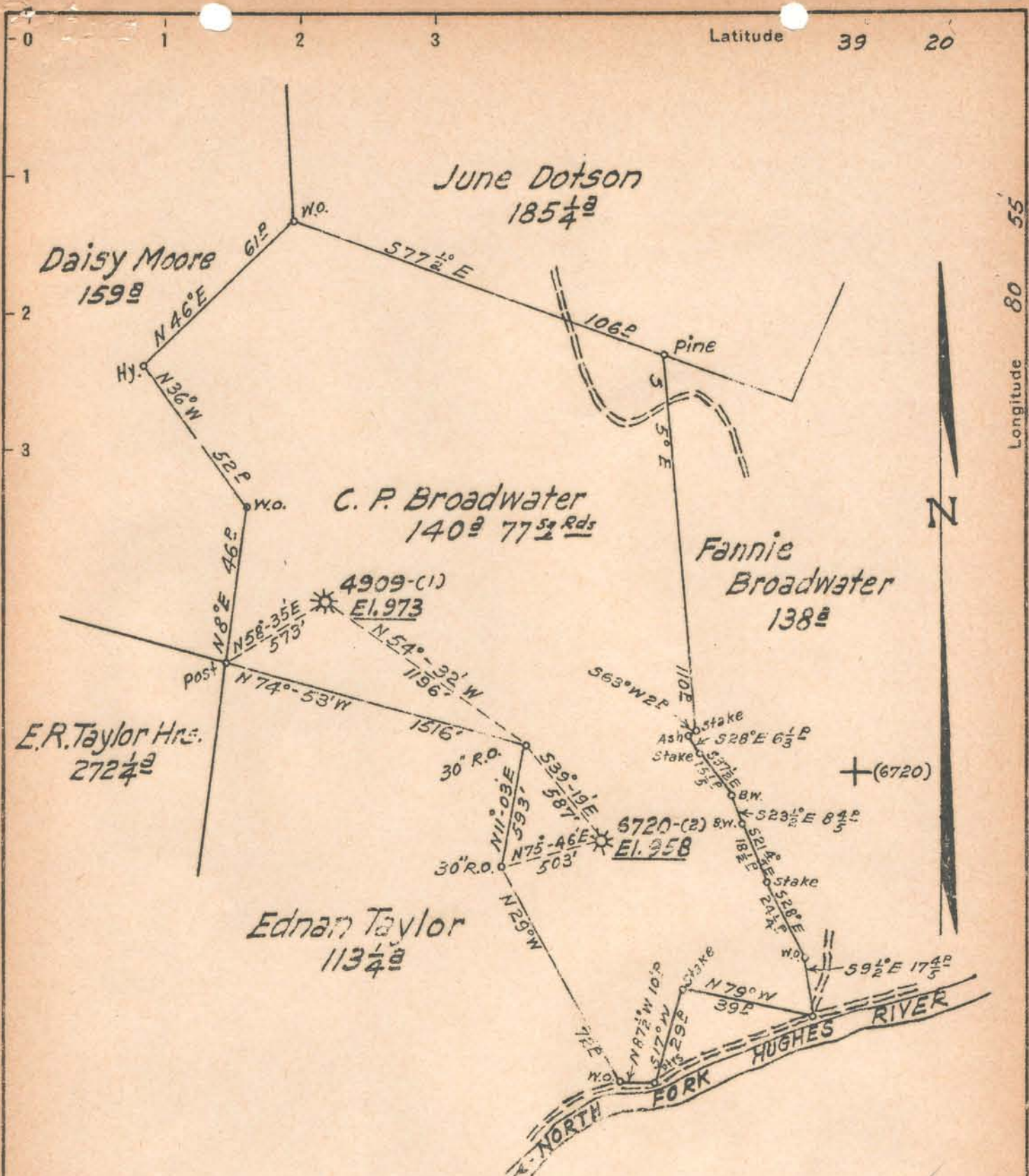

New Location
 Drill Deeper
 Abandonment X(6720)

JUN - 9 1941

1.28 W
 5.16

Map Sheet 67-Square 513W18 - F.B. 697P20-21

Company Hope Natural Gas Co.
 Address Clarksburg, W. Va.
 Farm C. P. Broadwater
 Tract Acres 140.77^{1/2} Lease No. 23350
 Well (Farm) No. land 2 Serial No. 4339-6120
 Elevation (Spirit Level) 573 - 558
 Quadrangle West Union
 County Ritchie District Clay
 Engineer Wm Bowers
 Engineer's Registration No. 900
 File No. _____ Drawing No. _____
 Date June 3, 1941 Scale 1" = 400'

STATE OF WEST VIRGINIA
 DEPARTMENT OF MINES
 OIL AND GAS DIVISION
 CHARLESTON

WELL LOCATION MAP
 FILE NO. RIT-527A
 (6720)

+ Denotes location of well on United States Topographic Maps, scale 1 to 62,500, latitude and longitude lines being represented by border lines as shown.

- Denotes one inch spaces on border line of original tracing.

C. P. BROADWATER No. 2 (6720) - HOPE NAT. GAS CO. - RIT-527-A 1851

STATE OF WEST VIRGINIA
DEPARTMENT OF MINES
OIL AND GAS DIVISION

517

Ab
527-A

WELL RECORD

Permit No. 527-A Oil or Gas Well Gas
(KIND)

Company Hope Natural Gas Company
Address Clarksburg, W. Va.
Farm C. P. Broadwater Acres 140
Location (waters) _____
Well No. 6720 Elev. 958
District Clay County Ritchie
The surface of tract is owned in fee by C. P. Broadwater
Address Oxford, W. Va.
Mineral rights are owned by _____
Address _____
Drilling commenced 9-24-25
Drilling completed 11-26-25
Date shot 12-3-25 Depth of shot 1864-1870
Open Flow /10ths Water in _____ Inch
/10ths Merc. in _____ Inch
Volume _____ Cu. Ft.
Rock Pressure _____ lbs. _____ hrs.
Oil _____ bbls., 1st 24 hrs.
Fresh water None recorded feet _____ feet
Salt water None recorded feet _____ feet

Casing and Tubing	Used in Drilling	Left in Well	Packers
Size			Kind of Packer
16			
18			
10	304	304	Size of
8 1/4	1110	Pulled	
6 5/8	1817	1817	Depth set
5 3/16			
3	2000	Pulled	Perf. top
2			Perf. bottom
Liners Used			Perf. top
			Perf. bottom

CASING CEMENTED _____ SIZE _____ No. Ft. _____ Date _____
Not cemented
COAL WAS ENCOUNTERED AT 530 FEET 24 INCHES
_____ FEET _____ INCHES _____ FEET _____ INCHES
_____ FEET _____ INCHES _____ FEET _____ INCHES

Formation	Color	Hard or Soft	Top	Bottom	Oil, Gas or Water	Depth Found	Remarks
Pittsburgh Coal			530	532			
Little Dunkard Sand			925	935			
Big Dunkard Sand			1040	1065			
Gas Sand			1145	1175			
First Salt Sand			1290	1460			
Second Salt Sand			1500	1595			
Maxon Sand			1660	1728			
Little Lime			1747	1772			
Pencil Cave			1772	1779			
Big Lime			1779	1840			
Big Injun Sand			1840	1920	Gas	1844-1846-1864-1870	
Squaw Sand			1937	1968			
Total Depth			1983				



