

(+)

J.D. Metzger

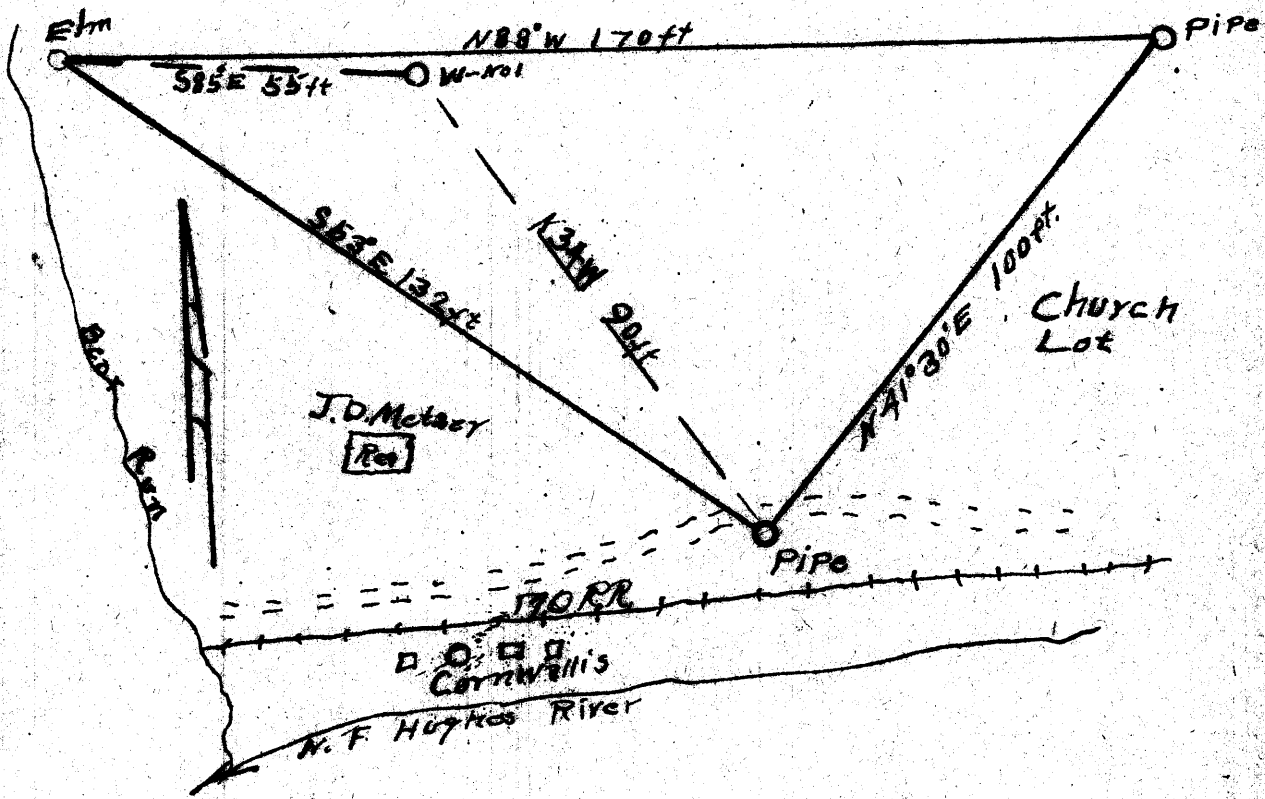

2112 W  
1159

AUG 17 1942

New Location...   
 Well Deeper...   
 Abandonment...

Company Smith, Pierce, Faick & Co  
 Address F.R.D No 2, Walker WVA.  
 Name J.D. Metzger  
 Acreage 2.3 Lease No. \_\_\_\_\_  
 Well (Farm) No. 1 Serial No. \_\_\_\_\_  
 Elevation (Spirit Level) 730'  
 Township Harrisonville  
 County Ritchie District Grant  
 Engineer J.E. Anderson, Surveyor  
 Engineer's Registration No. None

STATE OF WEST VIRGINIA  
 DEPARTMENT OF MINES  
 OIL AND GAS DIVISION  
 CHARLESTON

WELL LOCATION MAP  
 FILE NO. RIE-620-A

+ Denotes location of well on United States Topographic Maps, scale 1 to 62,500. Elevation and contours have been represented by dashed lines as shown.

(NC)

STATE OF WEST VIRGINIA  
DEPARTMENT OF MINES  
OIL AND GAS DIVISION

569

WELL RECORD

Permit No. ~~None~~

Oil or Gas Well.....  
(KIND)

Company **Smith, Piersol, Feick and Cass**  
 Address **R.D #2, Walker, W. VA.**  
 Farm **J. D. Metzger** Acres **1/2**  
 Location (waters) **Hughes River (N.F.)**  
 Well No. **1** Elev. **720**  
 District **Grant** County **Ritchie**  
 The surface of tract is owned in fee by **J. D. Metzger**  
 Address **Osira, W. VA.**  
 Mineral rights are owned by **James Gilbert Hrn.**  
 Address **unknown**  
 Drilling commenced **1898**  
 Drilling completed.....  
 Date shot..... Depth of shot.....  
 Open Flow /10ths Water in..... Inch  
 /10ths Merc. in..... Inch  
 Volume..... Cu. Ft.  
 Rock Pressure..... lbs..... hrs.  
 Oil..... bbls., 1st 24 hrs.  
 Fresh water..... feet..... feet  
 Salt water..... feet..... feet

Casing and Tubing	Used in Drilling	Left in Well	Packers
Size			
16.....			Kind of Packer.....
13.....			
10.....			Size of.....
8 1/4.....			
6 5/8.....	<b>1200</b>	<b>1200</b>	Depth set.....
5 3/16.....			
3.....			Perf. top.....
2.....			Perf. bottom.....
Liners Used.....			Perf. top.....
			Perf. bottom.....

CASING CEMENTED..... SIZE..... No. Ft..... Date.....  
 COAL WAS ENCOUNTERED AT..... FEET..... INCHES  
 FEET..... INCHES..... FEET..... INCHES  
 FEET..... INCHES..... FEET..... INCHES

Formation	Color	Hard or Soft	Top	Bottom	Oil, Gas or Water	Depth Found	Remarks
<b>Clay-rock</b>	<b>Red</b>		<b>0000</b>	<b>975</b>			
<b>Clay</b>			<b>975</b>	<b>1075</b>			
<b>Slate-shale</b>			<b>1075</b>	<b>1400</b>			
<b>Sand</b>			<b>1400</b>	<b>1420</b>	<b>Bottom of well</b>		

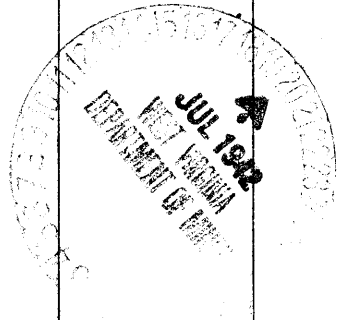

Formation	Color	Hard or Soft	Top	Bottom	Oil, Gas or Water	Depth Found	Remarks

Date 7-6-13 1942

APPROVED Smith Piersol Truck Co, Owner

By ER Piersol  
(Title)