

Rocky Fork

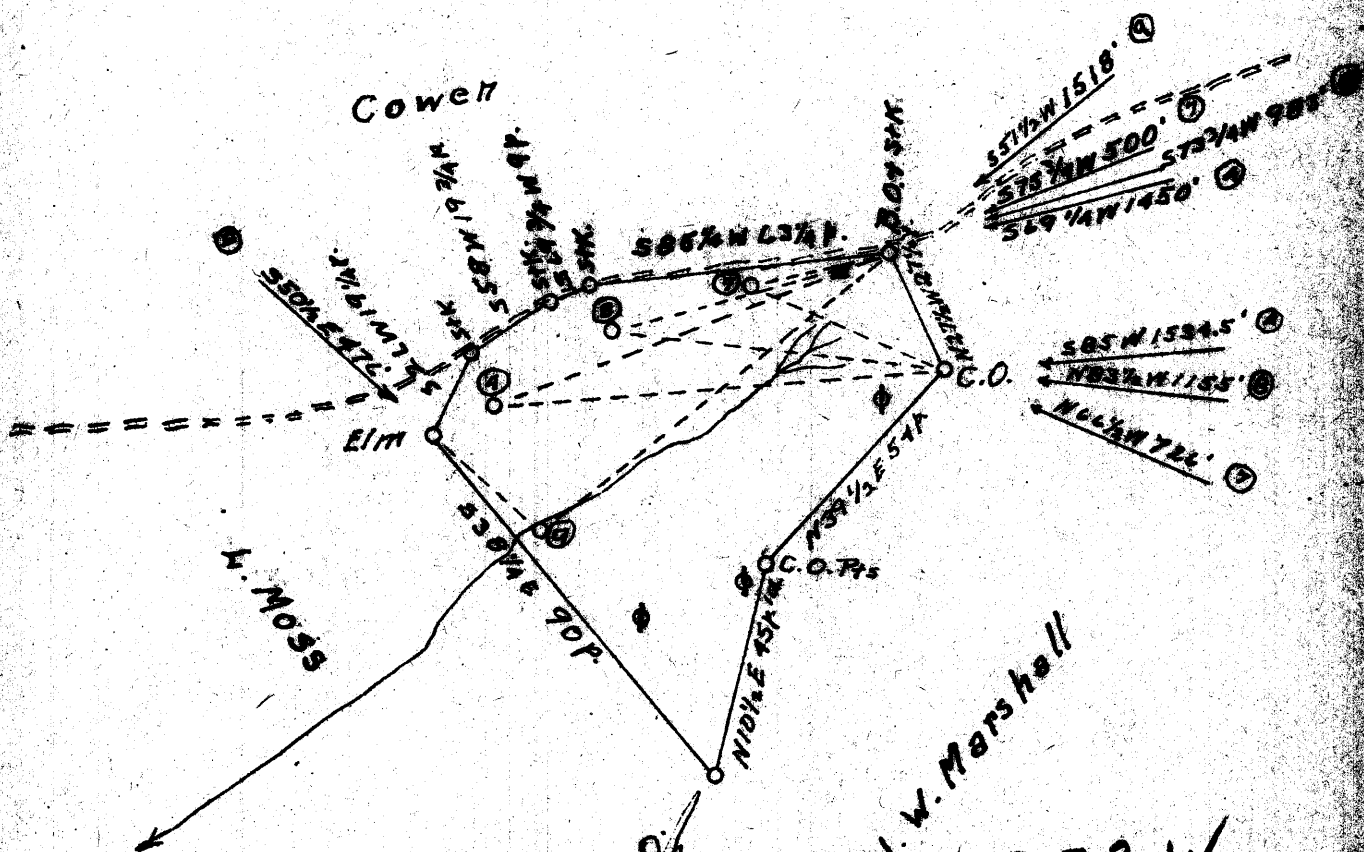
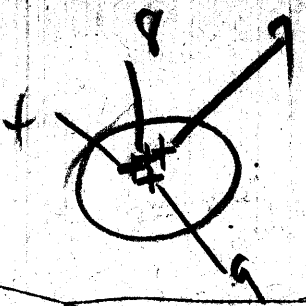

#9	373 W
	1.28 Q
#4	3.82 W
	1.23 Q
#7	3.67 W
	1.15 Q
NOV - 91942 #8	3.75 W
	1.18 Q

New Location
 Went Deeper
 Abandonment

Company **Z. N. Conley**
 Location **Grantsville, W. Va.**
 Operator **E. BUCH**
 Acres **30** Lease No. _____
 Well (Farm) No. **9-9-9** Serial No. _____
 Direction (Spirit Level) _____
 Location **Harrisville**
 District **Grant**
 Operator **Drews Carroll, Jr.**
 Recorder's Registration No. _____

STATE OF WEST VIRGINIA
 DEPARTMENT OF MINES
 OIL AND GAS DIVISION
 CHARLESTON

WELL LOCATION MAP
 FILE NO. **RIE-627-A-49**
RIE-632-A-24
RIE-645-A-17 **RIE-633-A-#7**
 * Denotes location of well on United States
 Topographic Map, scale 1 to 62,500.
 Note that latitude lines being represented
 by dotted lines in above.

Latitude 39° 10'

Longitude 81° 05'

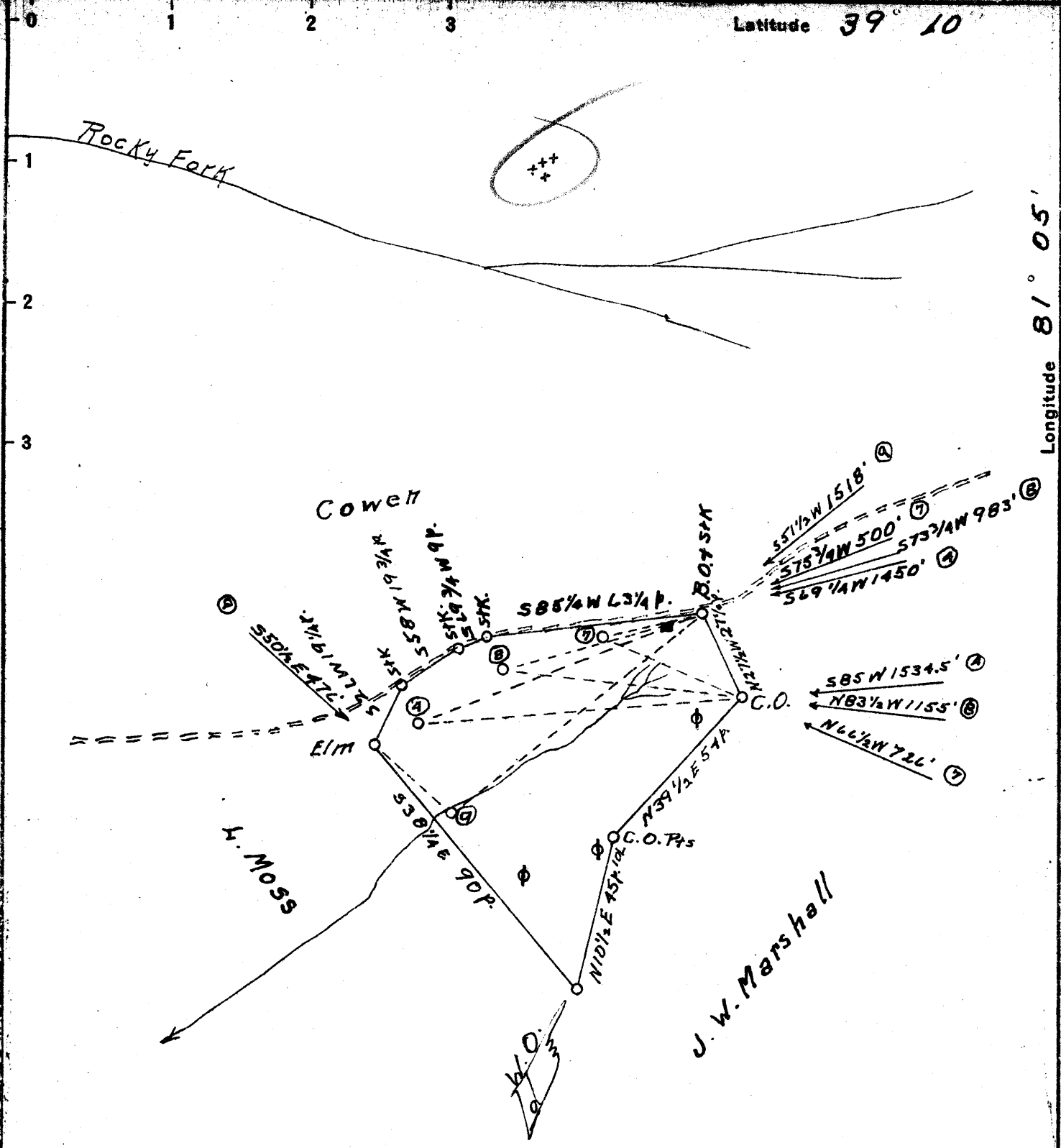

group, about { 1.2 S
3.7 W

New Location
 Drill Deeper
 Abandonment

Company Z. N. Conley
 Address Grantsville, W. Va.
 Farm E. Buck
 Tract _____ Acres 30 Lease No. _____
 Well (Farm) No. 4-7-8-9 Serial No. _____
 Elevation (Spirit Level) _____
 Quadrangle Harrisville
 County Ritchie District Grant
 Engineer Bruce Ferrell, Jr.
 Engineer's Registration No. _____
 File No. _____ Drawing No. _____
 Date June 5, 1943 Scale 40P. = 1"

STATE OF WEST VIRGINIA
 DEPARTMENT OF MINES
 OIL AND GAS DIVISION
 CHARLESTON

WELL LOCATION MAP
 FILE NO. RIC-627-A-#9
RIC-632-A-#4
RIC-648-A-#7 RIC-633-A-#7

+ Denotes location of well on United States Topographic Maps, scale 1 to 62,500, latitude and longitude lines being represented by border lines as shown.

- Denotes one inch spaces on border line of original tracing.