

Latitude 39° 15'

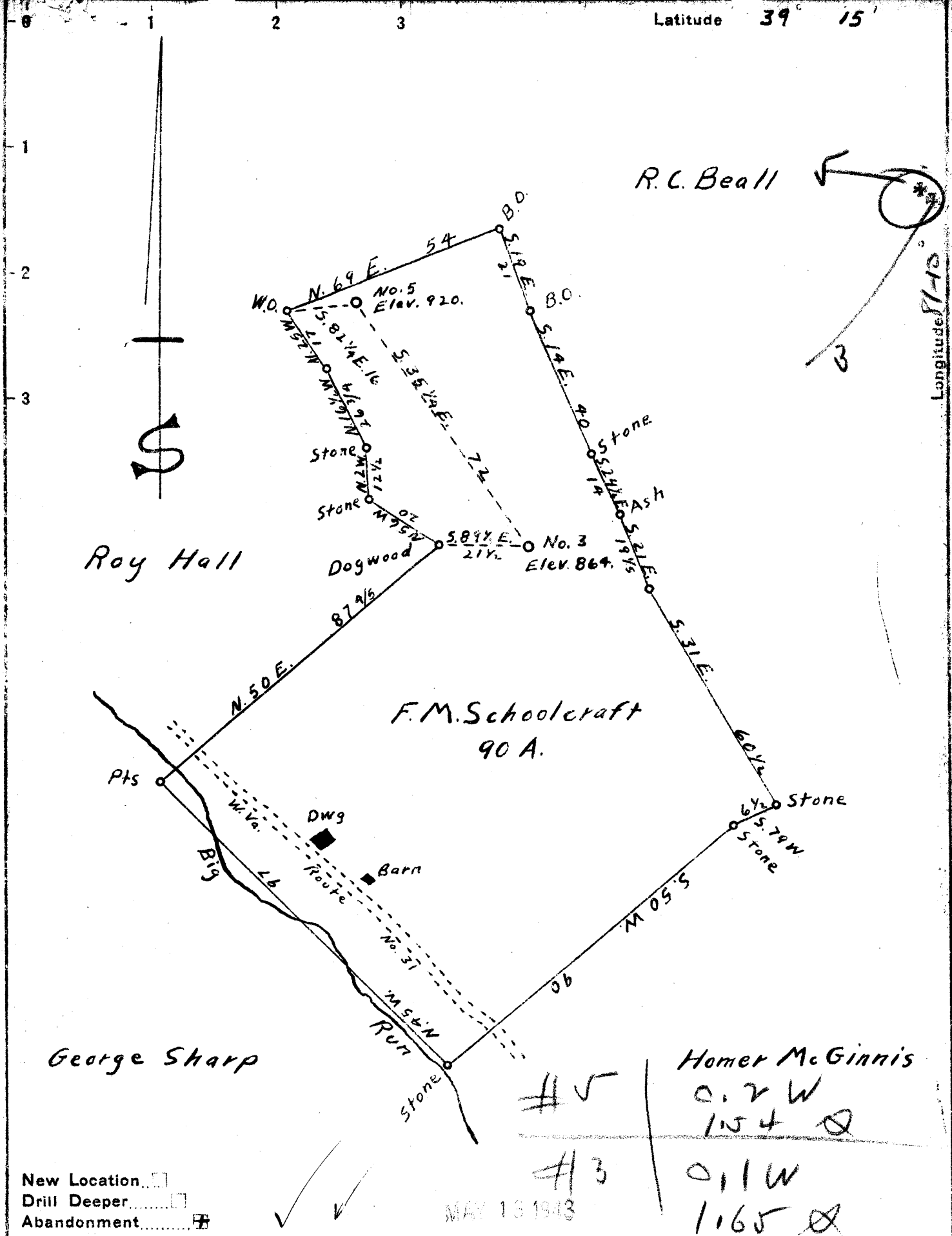

New Location
 Drill Deeper
 Abandonment

MAY 16 1943

#5 | 0.2 W
154 X
#3 | 0.1 W
165 X

Company Newman & Davitt
 Address Stockport, Ohio
 Farm F.M. Schoolcraft
 Tract _____ Acres 90 Lease No. _____
 Well (Farm) No. 3 & 5 Serial No. _____
 Elevation (Spirit Level) 864. - 920.
 Quadrangle Harrisville
 County Ritchie District Grant
 Engineer A.K. Westfall
 Engineer's Registration No. County Surveyor
 File No. _____ Drawing No. _____
 Date April 16, 1943 Scale 1" = 30 Poles

STATE OF WEST VIRGINIA
 DEPARTMENT OF MINES
 OIL AND GAS DIVISION
 CHARLESTON

WELL LOCATION MAP
 FILE NO. Rit-664-A-#5
Rit-666-A-#3

+ Denotes location of well on United States Topographic Maps, scale 1 to 62,500, latitude and longitude lines being represented by border lines as shown.
 - Denotes one inch spaces on border line of original tracing.

STATE OF WEST VIRGINIA
DEPARTMENT OF MINES
OIL AND GAS DIVISION

589

WELL RECORD

Permit No. **664-A**

Oil or Gas Well **Oil**
(KIND)

Company **Newman and Devitt**
Address **Stockport, Ohio**
Farm **F.M. Schoocraft** Acres **90**
Location (waters) **Big Run**
Well No. **5** Elev. **920**
District **Grant** County **Ritchie**
The surface of tract is owned in fee by **F.M. Schoocraft**
Address **Cairo, W. Va.**
Mineral rights are owned by **H.L. McGinnis**
Address **Cairo, W. Va.**
Drilling commenced
Drilling completed
Date Shot From To
With

Casing and Tubing	Used in Drilling	Left in Well	Packers
Size			
16			Kind of Packer
13			
10			Size of
8 1/4			
6 5/8		1240'	Depth set
5 3/16			
3			Perf. top
2		1900'	Perf. bottom
Liners Used			Perf. top
			Perf. bottom

Open Flow /10ths Water in Inch
/10ths Merc. in Inch
Volume Cu. Ft.
Rock Pressure lbs. hrs.
Oil bbls., 1st 24 hrs.
Fresh water feet feet
Salt water feet feet

CASING CEMENTED SIZE No. Ft. Date
COAL WAS ENCOUNTERED AT FEET INCHES
FEET INCHES **No coal** FEET INCHES
FEET INCHES FEET INCHES

Formation	Color	Hard or Soft	Top	Bottom	Oil, Gas or Water	Depth Found	Remarks
Red Rock	Brown	Soft	Surface	780'			
1st Salt	Gray	Med.	780'	858'			
2nd Salt	Gray	Hard	1104'	1225'			
3rd Salt	Gray	Soft	1318'	1447'			
Maxon	Brown	Med.	1463'	1507'			
Little Max. Lime	Gray	Med.	1543'	1558'			
Pencil Cave	Br.	Soft	1558'	1573'			
Keener	Gray	Hard	1709'	1722'			
Big Injun	Gray	Med.	1891'	1920'	Oil		
Bottom				1924'			

