

New Location
 Drill Deeper
 Abandonment

Company R.J. Newman
 Address Stockport, Ohio
 Farm R.C. Beall Hrs.
 Tract _____ Acres 327.52 Lease No. _____
 Well (Farm) No. 1-39-52 Serial No. _____
 Elevation (Spirit Level) 912-1043-948
 Quadrangle Harriskville
 County Ritchie District Grant
 Engineer A.H. Westfall
 Engineer's Registration No. County Surveyor
 File No. _____ Drawing No. _____
 Date Oct. 23, 1943 Scale 1" = 40 Poles

STATE OF WEST VIRGINIA
 DEPARTMENT OF MINES
 OIL AND GAS DIVISION
 CHARLESTON

WELL LOCATION MAP
 FILE NO. Rit - 683-A - #52
Rit - 684-A - #39

+ Denotes location of well on United States Topographic Maps, scale 1 to 62,500, latitude and longitude lines being represented by border lines as shown.

- Denotes one inch spaces on border line of original tracing.

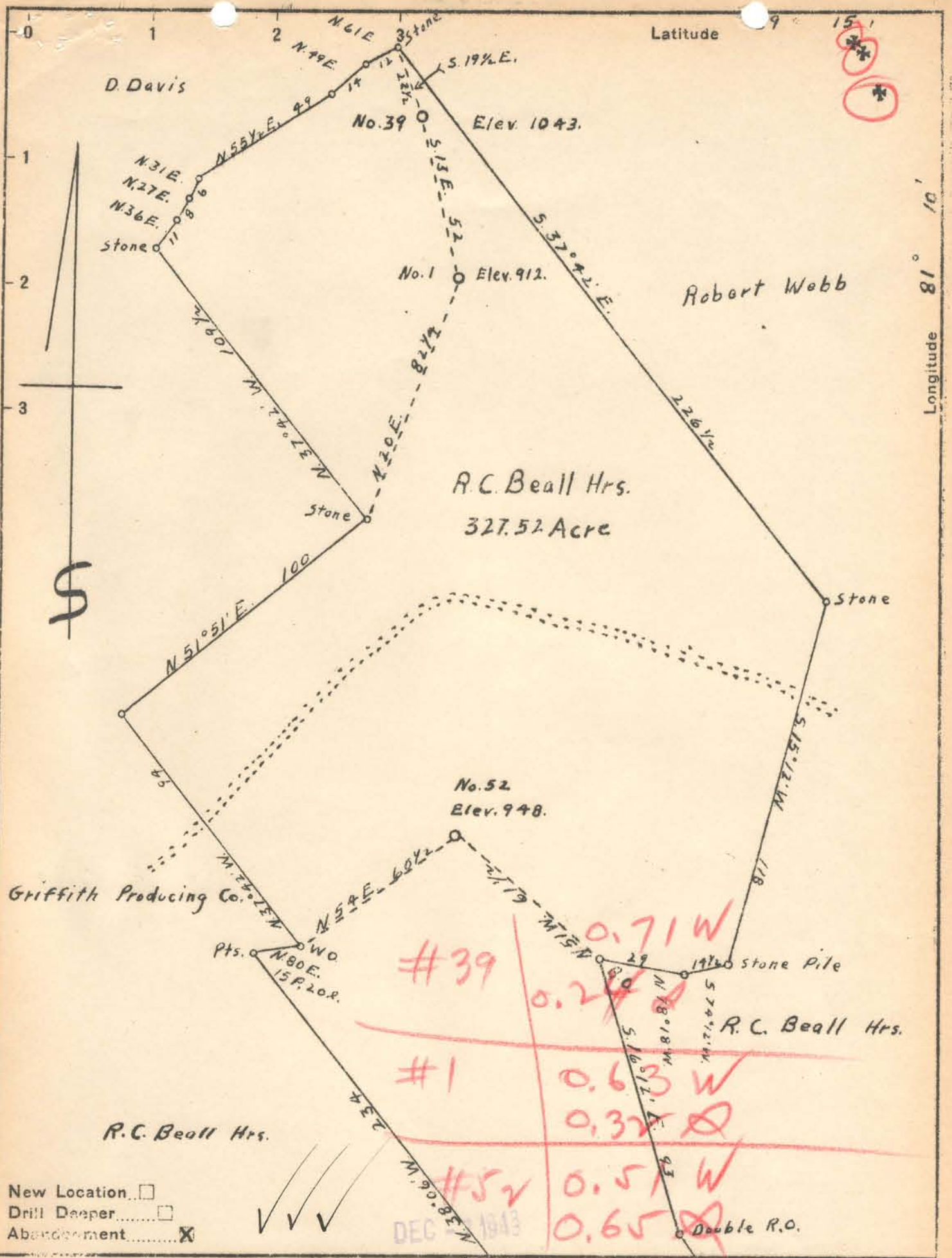

New Location
 Drill Deeper
 Abandonment

Company R.J. Newman
 Address Stockport, Ohio
 Farm R.C. Beall Hrs.
 Tract _____ Acres 327.52 Lease No. _____
 Well (Farm) No. 1-39-52 Serial No. _____
 Elevation (Spirit Level) 912-1043-948.
 Quadrangle Harrisville
 County Ritchie District Grant
 Engineer A.K. Westfall
 Engineer's Registration No. County Surveyor
 File No. _____ Drawing No. _____
 Date Oct. 23, 1843 Scale 1" = 40 Poles

STATE OF WEST VIRGINIA
 DEPARTMENT OF MINES
 OIL AND GAS DIVISION
 CHARLESTON

WELL LOCATION MAP
 FILE NO. Rit - 683-A - #52
Rit - 684-A - #39

+ Denotes location of well on United States Topographic Maps, scale 1 to 62,500, latitude and longitude lines being represented by border lines as shown.
 - Denotes one inch spaces on border line of original tracing.

R. C. BEALL HEIRS NO. 1 WELL.

685A

Grant District, Ritchie County, W. Va.

By R. J. Newman, McConnelsville, Ohio.

Abandoned under permit Rit-685?

On 327 acres, on Bukey Run.

Elevation, 912' L.

Surface owned by Beall Heirs, Smithville, W. Va., and minerals by Griffin Producing Co., Parkersburg, W. Va.

6 $\frac{5}{8}$ " casing, 1220'; no tubing.

No coal was encountered.

Oil well. Abandonment reported to Dept. of Mines (filed) Nov. 30, 1943.

Record to RCT from Mrs. Griffith March 30, 1944. Old File No. 599.

	Top.	Bottom.
Red rock	0	870
1st Salt Sand	885	950
2nd Salt Sand	1240	1317
3rd Salt Sand	1528	1643
Maxton Sand (oil)	1682	1727
Total depth		1730



STATE OF WEST VIRGINIA
DEPARTMENT OF MINES
OIL AND GAS DIVISION

J99

WELL RECORD

Permit No. RIT-685-A

Oil or Gas Well Oil
(KIND)

Company.....	<u>R. J. Newman</u>	Casing and Tubing	Used in Drilling	Left in Well	Packers
Address.....	<u>McConnellsville Ohio.</u>	Size			
Farm.....	<u>R. C. Beall, Heirs</u>	16			Kind of Packer.....
Location (waters).....	<u>Bukey Run</u>	18			
Well No.....	<u>I</u>	10			Size of.....
District.....	<u>Grant</u>	8 1/4			Depth set.....
County.....	<u>Ritchey</u>	6%	<u>I220</u>		
The surface of tract is owned in fee by.....	<u>Beall Heirs</u>	5 3/16			Perf. top.....
Address.....	<u>Smithville W. Va.</u>				Perf. bottom.....
Mineral rights are owned by.....	<u>Griffin Producing Co.</u>				Perf. top.....
Address.....	<u>Parkersburg W. Va.</u>				Perf. bottom.....
Drilling commenced.....					
Drilling completed.....			<u>no tubing</u>		
Date Shot.....	From..... To.....				
With.....					
Open Flow.....	/10ths Water in..... Inch				
.....	/10ths Merc. in..... Inch				
Volume.....	Cu. Ft.				
Rock Pressure.....	lbs..... hrs.				
Oil.....	bbls., 1st 24 hrs.				
Fresh water.....	feet..... feet				
Salt water.....	feet..... feet				

CASING CEMENTED.....	SIZE.....	No. Ft.....	Date.....
<u>No Coal</u>			
COAL WAS ENCOUNTERED AT.....	FEET.....	INCHES.....	
.....	FEET.....	INCHES.....	
.....	FEET.....	INCHES.....	

Formation	Color	Hard or Soft	Top	Bottom	Oil, Gas or Water	Depth Found	Remarks
Red Rock			Surface	870			
1 salt sand			885	950			
2 salt sand			1240	1317			
3 salt sand			1528	1643			
Maxon			1682	1727	Oil in Maxon		
Bottom of Hole			1730				



(C)